"Get the news first, and get it straight," is the objective of the Associated Press, which serves The Post every morning in the year.

The Washington Post.

Today—Fair and warmer. Tomorrow—Showers and colder. Yesterday—High, 56; low, 39. 1931—Highest, 46; lowest, 39. Details on back page.

NO. 20,376. ENTERED AS SECOND-CLASS MATTER, POSTOFFICE, WASHINGTON, D. C. WASHINGTON: WEDNESDAY, MARCH 30, 1932.
COPYRIGHT, 1932, BY THE WASHINGTON POST CO.
THREE CENTS.

REBELS PRESS NEAR CAPITAL OF MANCHURIA

Anti-Japanese Army Is Believed in Possession of Nangun.

NIPPONESE RUSHING HEAVY FORCE THERE

Five Japanese Wounded as Trucks Hit Submerged Mines at Shanghai.

Changchun, Manchuria, March 29 (A.P.).—Chinese rebels, calling themselves the "anti-Japanese army for the salvation of the country," were believed to have taken the town of Nangun, only 35 miles from here, today in a victorious march on Changchun, Manchuria's new capital.

Japanese forces prepared to entrain tonight for the battle zone to stop the rebel march under Gen. Li Hai-Tsing, which threatened the new regime of Manchuria's nominal dictator, Henry Pu-Yi.

Japanese infantry from Mukden, the old capital, and an artillery corps from Chengchiatun came here on the way to the front, while an infantry regiment under Col. Oshima was ready to start from Harbin.

Gen. Li's army, equipped with light artillery and numerous machine guns, constituted the most formidable threat to the stability of the new Manchurian state, Manchoukuo, since Gen. Jiro Tamon's Japanese troops captured Harbin.

Fu-Yu Tax Office Seized.

Since occupying the city of Fu-Yu on March 16 the rebels have seized the tax office, begun collecting revenues and attempting to administer the government over a considerable area.

Small bands of rebels have occupied the villages along the southern branch of the Chinese Eastern Railway. Radio communication between the defenders of Nangun and the Japanese headquarters here was broken at 2:30 p. m. today, strengthening the belief that Nangun had been captured.

The staff of the Japanese branch consulate at Nangun and other Japanese residents of the city were believed to have escaped. The last message received said a band of Japanese civilians, with the aid of bombing airplanes, was blasting a path through the surrounding rebel lines in the hope of escaping eastward to Yaomen, a station on the Chinese Eastern Railway, 50 miles north of here.

Skirmish at Soochow Creek.

Shanghai (Wednesday), March 30 (A.P.).—Japanese military authorities today announced that Chinese and Japanese forces had skirmished sharply in the vicinity of Chia Wang Miao, and that the Chinese were driven to the south side of Soochow Creek at that point.

Last week the Japanese called attention of British authorities to Chinese defenses on the north side of Soochow Creek, and later said they hoped drastic action would not have to be taken to get the Chinese out of the zone outlined in the February Japanese ultimatum.

Five Japanese soldiers were wounded today when two Japanese motor trucks en route to the front ground Shanghai struck submerged mines in the vicinity of Kating. The Japanese said the Chinese had honeycombed a wide area with explosives before they retreated.

Leaguers Delay Trip North.

Nanking, China, March 29 (A.P.).—The League of Nations commissioners sent to inquire into the Manchurian conflict between China and Japan decided today to look over China proper a little longer, disregarding Chinese efforts to hasten them into Manchuria.

The commissioners planned to leave Nanking Friday by steamer for Hankow. From that point they will go on to Peiping by train.

The Nanking government sought to persuade the commission to go to Manchuria at the earliest possible moment. It contended that the Japanese suggested the visit to Hankow.

Harris Held Seriously But Not Critically Ill

(Associated Press.)

Physicians after a consultation yesterday decided Senator William J. Harris, of Georgia, is "seriously but not critically ill." The doctors who held the clinic, including Seale Harris, brother of the senator and Birmingham stomach specialist, said they were hopeful that his progress toward recovery would be steady.

A statement issued by one of his physicians said: "The consultants recognize the fact that Senator Harris is seriously ill but not critically so. He has made satisfactory progress following his recent operation, but there have been recent complications of a mild myocarditis and an intestinal complaint. Because of these complications, his convalescence will be prolonged."

Iowa's 26 Delegates Pledged to Roosevelt

Barkley Is Favored by New Yorker to Be Keynoter.

By EDWARD T. FOLLIARD.

The Roosevelt candidate for keynote orator (temporary chairman) of the Democratic national convention is Senator Alben W. Barkley, of Paducah, Ky.

Barkley, an ardent dry, was suggested for the role yesterday by friends of Gov. Franklin D. Roosevelt on Capitol Hill, and the New York executive was reported to have indorsed their choice.

Barkley, Kentucky's favorite son candidate for the presidential nomination, announced last week that he was for Roosevelt.

Whether there is to be a fight over the selection of the Blue Grass senator will be known when the Democratic committee on arrangements

Continued on Page 4, Column 2.

Expected to Win Maine Support as State Parley Starts.

Davenport, Iowa, March 29 (A.P.).—The State Democratic convention late today instructed its 26 delegates to the national convention for Gov. Franklin D. Roosevelt of New York.

The action was taken on a separate resolution brought in by the resolutions committee pledging the national delegation to "use all honorable means" to bring about the nomination of the New Yorker for President." It also instructed the delegates to vote as a unit on all questions.

Adoption of the resolution came in a stormy session in which State convention members opposed to pledging of the delegates hurled cries of "railroading."

The national delegation also was

Continued on Page 4, Column 4.

U.S. FARM UNIT HELD 'LOAN BOOB' BY HYDE

Stresses "Record Losses;" Robinson Criticizes His Attitude.

(Associated Press.)

Government loans which serve to increase the farmer's surpluses and keep down his prices yesterday drew the fire of Secretary Hyde.

Any crop loan which is not based on an actual need in a drought or storm disaster was called "unjustified" by the Secretary of Agriculture.

He termed his department—the lending agency for the $50,000,000 now available for 1932 loans—the "prize boob in the history of finance," and said it was "lending more money on thinner security and sustaining more losses than ever before in the history of money lending in the world."

Soon afterward, Senator Robinson, of Arkansas, the Democratic leader, said Hyde was "manifestly not in sympathy with the relief which the law provides should be administered through his department."

Crop loans are now being made through regional offices at the rate of $1,000,000 daily—the total from the $50,000,000 fund being in excess of $6,000,000 to date. Last year the department loaned approximately $48,500,000 and has collected approximately $27,000,000—almost half represented by commodities held as collateral.

"What farmers need most," Hyde said, "is a market. Fundamentally it is a question of balancing production and demand.

"My attitude toward crop loans can be expressed in the words of a South Dakota woman who wrote the department: 'Lending money and mortgaging the future of farmers and their children, will never restore prosperity.'"

Answering the Secretary, Robinson said in an interview:

"Advances to aid agriculture are an essential if not an indispensable feature of emergency legislation. Of course, loans of the character contemplated to aid in agriculture production by their own nature can not

(Continued on Page 10, Column 2.)

Graf Back in Germany After Trip to Brazil

Friedrichshafen, Germany, March 29 (A.P.).—The Graf Zeppelin landed on her home field at 4:30 this afternoon, completing a round trip to Pernambuco, Brazil, with passengers and mail.

It was the first of a series of South American flights scheduled for this spring.

DANUBE CONFERENCE CUT TO TWO NATIONS

Tardieu Keeps Others Out; Goes to London Sunday; Bigger Parley Later.

Paris, March 29 (U.P.).—The French plan of procedure toward solution of Europe's outstanding problems was upheld tonight when it was announced that Premier Andre Tardieu would depart Sunday for London to confer with Prime Minister J. Ramsay MacDonald.

The conference will be directed toward conclusion of an accord between France and Britain on the proposed Danubian economic union and on resumption of war debt and reparations payments. It will be preliminary to a four-power conference in which Germany and Italy will participate, probably at Geneva in mid-April. Great significance is attached to it.

Tardieu will be accompanied by Finance Minister Pierre Etienne Flandin. They will confer all day Monday with MacDonald and Sir John Simon, the British foreign secretary.

The two French statesmen will return to Paris Tuesday because it is necessary that Tardieu deliver an important preelection speech at a banquet Wednesday evening.

Tardieu apparently won a point over the British prime minister in confining the London conference to France and Britain. MacDonald had urged that the German and Italian representatives also attend, but the French government declined to sanction such an arrangement.

The French contention was that it was most necessary to reach a Franco-British accord on the problems before the four-power conference is held.

London, March 29 (U.P.).—Great Britain is attempting to arrange for a four-power conference on the Danubian economic union plan, in London, late next week, it was disclosed tonight. If the four-power conference is held in London, France probably will be represented by Finance Minister Flandin.

North Dakota Governor To Seek Seat in Senate

Bismarck, N. Dak., March 29 (A.P.).—Gov. G. F. Shafer today said he would be a Republican candidate for United States senator this year if the Independent Voters Association, a faction of the State party, gave him convention indorsement.

In political circles approval was considered assured. Senator Gerald P. Nye, indorsed by the Nonpartisan League faction of the party, has announced he would seek reelection. Shafer said he would not be a candidate for governor again.

Liner Merida, Sunk in 1911 Off Virginia Coast, Found

Wreck Is Supposed to Contain Treasure Worth Between $4,000,000 and $5,000,000; Early Salvage Operations Planned.

Norfolk, Va., March 29 (A.P.).—The wreck of the Ward liner Merida, sunk off the Virginia coast May 12, 1911, has been located 65 miles northeast of Cape Charles, according to an announcement today by Capt. Carl H. Wiley, of the Romano Marine Salvage Co., of Seattle.

Equipment will be brought here about May 1, with a view to raising the sunken ship and recovering her treasure, said to be worth between $4,000,000 and $5,000,000.

Capt. Wiley has been here since March 9 trying to locate the wreck. He will leave tomorrow by plane for Seattle, and will make immediate preparations for salvage operations, he said.

Capt. Wiley is the inventor of a diving apparatus which will be used in the Merida salvage operations. The same apparatus is now being used in raising the steamer Islander, which was sunk in Alaskan waters in 1901, when she was bound from the Klondike with about $3,500,000 in gold.

Specially built pontoons will be used to raise the Merida, which sank after a collision with the Admiral Farragut, off the Virginia capes.

The Ward liner was bound for New York from Mexico, and had aboard many refugees from the Mexican revolution of that year. Many of the refugees were extremely wealthy, and it was estimated that $1,000,000 in jewels went down. In addition an estimated amount of $4,000,000 in gold and silver was aboard.

COL. LINDBERGH SEEKS FURTHER NORFOLK WORK

Clergyman and Associates Asked to Continue Negotiations.

DETAILS OF EFFORTS ARE STILL REFUSED

Dean Dobson-Peacock Says "Things Are Satisfactory So Far."

Norfolk, Va., March 29 (A.P.).—To expressions of hope that they might bring about the early return of the kidnaped Lindbergh baby, one of three Norfolk negotiators today added the assertion that Col. Charles A. Lindbergh has requested that they carry forward their efforts.

Returning from a trip to the flier's Sourland Mountain estate, the Very Rev. Dean H. Dobson-Peacock told reporters: "All I can say is that things are satisfactory so far. We want to keep on with our work. We are still optimistic."

Dean Dobson-Peacock added that Col. Lindbergh had requested that he, together with John Hughes Curtis, Norfolk boat builder, and Rear Admiral Guy H. Burrage, retired, continue their negotiations, but he declined to answer all questions as to details of the plan on which they are working.

Identification Called Easy.

Replying to specific questions as to whether or not he and his associates had any means of definitely identifying the kidnaped child, and whether he had carried anything of this kind on his trip to the Lindbergh estate yesterday, Dean Dobson-Peacock said: "Leave that to me."

He added that when the proper time comes it would not take long to establish the identity of the baby.

A report from Baltimore said that the wife of Charles H. Consolvo, Norfolk hotel owner, had said his yacht had been requested by the intermediaries in order that they might meet the kidnapers beyond the 12-mile limit, off the coast, was discounted.

Yacht Report Explained.

Mr. Curtis said he and his associates were not considering the use of the yacht, which has been here most of the winter, and took on fresh fuel and supplies yesterday.

Mr. Consolvo said his wife probably had said merely that the yacht would be gladly loaned in the event it was needed.

"Any one," he said, "would be glad to lend anything to get that baby back. The yacht is there and if it could be of any use, of course, it would be loaned and gladly."

Hopewell, N. J., March 29 (A.P.).—State police today continued investigating reports that the kidnaped Lindbergh baby was being held in various houses throughout the East, while they and Col. Charles A. Lindbergh himself maintained a strict silence about yesterday's visit of a Norfolk (Va.) clergyman.

Jobless on West Coast Demand and Get Relief

Spokane, Wash., March 29 (A.P.).—An army of unemployed persons marched on the courthouse here today, demanded immediate relief and received it.

More than 1,500 jobless men and women told county commissioners they would be driven to looting stores and restaurants if nothing was done to relieve them. The commissioners decided to open a county commissary for distribution of staple food to families after investigation of their need.

Bulgaria Fixes Recess On One-Half of Debts

Sofia, Bulgaria, March 29 (A.P.).—Premier Mouchanoff tonight announced that Bulgaria had declared a 50 per cent moratorium on her exterior debts for six months. The premier said the rest of the fund usually devoted to payment of the debts would be used to balance the budget.

The reduction in payments totaled 91,000,000 levas ($655,200) monthly. Bulgaria will seek an accord with her bondholders during the six-month moratorium.

Jury Picked to Try Boy In Lutz Girl's Murder

Philadelphia, March 29 (A.P.).—A jury of twelve men to try William Brown, 16-year-old Negro charged with attacking and slaying 7-year-old Dorothy Lutz, was completed today.

Brown, who police said confessed he attacked and strangled the Lutz child last February, has pleaded not guilty to a charge of murder. Assistant District Attorney Clare G. Fenerty, who is prosecuting the case, said he had received a number of threatening letters in conection with the trial.

President's Statement In Opposition to Bonus

The President yesterday issued the following statement:

Informal polls of the House of Representatives have created apprehension in the country that a further bonus bill of $2,000,000,000, or thereabouts, for World War veterans will be passed.

I wish to state again that I am absolutely opposed to any such legislation.

I made this position clear at the meeting of the American Legion in Detroit last September 21, and the Legion has consistently supported that position. I do not believe any such legislation can become law.

Such action would undo every effort that is being made to reduce Government expenditures and balance the budget.

The first duty of every citizen of the United States is to build up and sustain the credit of the United States Government.

Such an action would irretrievably undermine it.

DEMANDER OF $5,000 SHUNS POLICE TRAP

Unidentified Washingtonian Is Target; Davidsons Get New Letter Threat.

A trap baited with packages of paper resembling wads of currency failed yesterday to ensnare the perpetrators of death threats to a prominent Capital residence if a sum approximating $5,000 were not paid.

The threat was made within the last few days, according to Brig. Gen. Pelham D. Glassford, superintendent of police, who would not reveal the identity of the recipient.

Even as Maryland and District police waited at a designated rendezvous near the Burning Tree Golf Club, in Montgomery County, the police chief received word from the home of Mr. and Mrs. Richard Porter Davidson that a letter had been received reinforcing telephonic demands that money be paid or their 6-year-old daughter, Daisy, would be harmed.

Late last night, however, detectives investigating the threats against the Davidsons would not admit the receipt of the letter. Gen. Glassford told newspapermen that he did not know the purport of the missive. He said that he had received a call from Mrs. Davidson, who is in New York, and had informed her of the new development. She plans to return early this morning.

At the Davidson home last night, Mr. Davidson said the letter had been addressed to his wife and that he had not read it, but had turned it over to police. The child was still at the home where a 24-hour police vigil is being kept.

Gen. Glassford said that the threats of death to the unnamed victim had been by telephone and had been made several times.

The police superintendent informed reporters that he was confident the voice making the latter threats was the same that had given ominous demands to Mrs. Davidson. Efforts to trace the calls were fruitless.

Possibilities of any arrests in the investigation of numerous threats of kidnaping and violence against the households of socially high families here seemed remote last night, said the police head.

The trap in Montgomery County was set after the warning voice had stipulated that death would result to the receiver of the call if an amount which Gen. Glassford said neared $5,000 were not placed at a spot near the golf club. Maryland and District detectives waited for nearly an hour in hiding at the appointed place yesterday with no results.

Gen. Glassford said that the mysterious extortionist had chosen 5

Continued on Page 2, Column 8.

U. S. Economy May Hit Air Corps Maneuvers

(Associated Press.)

This year's maneuvers of the Army Air Corps may be cancelled to save money.

War Department officials said last night they have been discussing maneuver plans, have not reached a decision, but indications point either to cancellation or great curtailment.

Sweden's Premier Plans To Aid Credit Concerns

Stockholm, Sweden, March 29 (A.P.).—Premier Carl Ekman tonight announced that the government had the support of leading members of the Riksdag in a plan designed to help hard-hit credit institutions of Sweden.

The premier's announcement came at the end of a day during which securities on the Bourse generally declined sharply as a result of complications in the position of the Kreuger & Toll companies. The premier said a bill would be introduced as soon as the Riksdag meets, but he declined to give the details of the government's financial plan.

HOOVER PLANS VETO FOR ANY BILL ON BONUS

Cites Peril to Credit in Serving Notice on Congress.

STATEMENT IS DUE TO HOUSE AGITATION

Arouses Opposition at Once as Connery Sets Drive for Soldier Aid.

(Associated Press.)

President Hoover served emphatic notice upon Congress yesterday that a veto waits at the White House for any new soldiers' bonus legislation that might be passed and delivered there.

Speaking to newspapermen gathered in his private office the President declared without equivocation that he was "absolutely opposed to any such legislation." The $2,000,000,000 expenditure necessary to pay the balance on veterans compensation certificates he asserted, would preclude any balancing of the budget.

Immediately, opposition was aroused on Capitol Hill. Representative Connery (Democrat), Massachusetts, said he would use every power within his means to push through the House one of the 18 bills already introduced to provide additional payment upon adjusted compensation certificates.

May Introduce Petition.

Connery declared that if a bonus bill is not placed before the House he would "fight it out the petition way," obtaining 145 names upon a request to bring up the question. The Democratic controlled ways and means committee has placed the bonus first on its order of business following disposal of the troublesome tax question.

The President's lashing statement yesterday apparently was prompted by growing agitation within the House. Republican leaders have informed him that sentiment among a majority appears in favor new bonus legislation.

The Chief Executive's face was stern as he arose from his desk at the start of his press conference. Even the informal polls on this subject already conducted within the House, he said, have "created apprehension in the country."

Sees Credit Peril.

"Such action," he continued, "would undo every effort that is being made to reduce Government expenditures and balance the budget. The first duty of every citizen of the United States, is to build up and sustain the credit of the United States Government. Such an action would irretrievably undermine it."

The presidential declaration was even stronger than the antibonus appeal he delivered before the American Legion convention months ago at Detroit. The legion subsequently curtailed its bonus requests.

Even as the new statement was drawn up yesterday, Mr. Hoover ap-

Continued on Page 10, Column 4.

New Jersey Governor Denies Killer Reprieve

Trenton, N. J., March 29 (A.P.).—Gov. A. Harry Moore today declined to grant a ten-day reprieve for William H. Frazer, of Rahway, sentenced to be executed this week for the slaying of his paramour, Mrs. Phoebe Stader.

Frazer was charged with shooting Mrs. Stader as she sat in the rear seat of his automobile in northern New Jersey. He carried the body in the car several days, finally leaving it in a wood in Virginia after passing through Washington.

Machine Gun Bandits Get $200,000 in Raid on Bank

18 Employes and 6 Patrons in Suburban Minneapolis Depository Are Cowed by Robbers in State's Biggest Robbery of Kind.

Minneapolis, March 29 (A.P.).—The biggest bank robbery in Minnesota history today brought $50,000 in cash and approximately $150,000 in securities to seven robbers who enforced their commands with submachine guns, shotguns and pistols.

Rushing into an outlying branch of the Northwestern National Bank soon after it opened, they herded eighteen employes and six customers into the rear of the main banking room and looted the vault of virtually all its contents, even down to small coins. Not a shot was fired. The seven escaped in an automobile.

E. W. Decker, president of the Northwestern Bank, said the exact amount of securities taken, nearly all of which were bonds, could not be determined until a thorough examination of records was made. How much was negotiable also awaited the check.

Less than ten minutes was required for the holdup of the bank, one of the largest outside the downtown district here. Two policemen were less than a block away, tagging a traffic law violator at the time. Police at first believed the violation a ruse to attract the officers' attention, but determined later this was not the case.

The bank manager, J. A. Kuns, was forced to open the vault from which coins, currency and securities were

Continued on Page 10, Column 3.

BALANCED BUDGET PLEDGED IN HOUSE ON GARNER'S PLEA

Members Speed Revenue Bill Toward Passage, With Leaders Unable to Draft Amendments Fast Enough.

SPEAKER BEGS FOR ACTION, AND IS GIVEN GREAT OVATION

$169,500,000 in Taxes Expected From Provisions Passed Yesterday; Fight Likely Today Over Increase to 3 Cents in Postage Rate.

By J. B. McDONNELL.

A House as eagerly docile as it had been tumultuously recalcitrant, sped the extraordinary budget-balancing tax bill toward passage yesterday with a rapidity that left leaders floundering along behind, unable to draft their amendments as fast as the rank and file were willing to approve them.

If House clerks could have read faster and the ways and means committee had had ready all of the amendments necessary to put into the bill the taxes planned as a substitute for the defeated sales tax, the most stupendous peace-time levy in history might have been sent to the Senate last night.

Speaker John N. Garner, the Texan who has been boomed for the Presidency, having bided his time, took the floor to stem the tide of the softened revolt and the ovation given him on both sides was but the prelude to the legislative action which followed.

Others, on both sides of the aisles, recognized leaders and those who have aspired to such posts, took the floor after him and pledged themselves to balance the budget.

BYRNS QUITS POST AS ECONOMY HEAD

McDuffie, Elected Chairman, Hopes Group Will Report Out Pay Cut Bill.

Representative Joseph W. Byrns (Democrat), Tennessee, House appropriations chairman, resigned yesterday as chairman of the special House economy committee which for several days has been in deadlock on a bill to slash Federal pay.

He denied his resignation had any political significance or followed committee friction on salary slashing. Arduous duties as chairman of the appropriations committee forced him to step down, he said.

Representative John McDuffie, of Alabama, House Democratic whip, was immediately elected chairman in his stead. McDuffie, already chairman of a special "pay cut" subcommittee, has consistently advocated a flat reduction in Federal pay. Byrns has held out for a graduated scale, missing the lower salaries.

The appropriations chairman will remain a member of the economy group, and assist in the drafting of various reorganization measures through which Chairman McDuffie said he hopes to save between $100,000,000 and $200,000,000. The new chairman said several retrenchment measures are now in the hands of legislative counsel, but the pay cut bill is still tied up in committee.

Mr. Byrns issued the following statement:

"Owing to the arduous duties devolving upon me as chairman of the

Continued on Page 9, Column 4.

Grecians Fail to Form New Coalition Cabinet

Athens, March 29 (A.P.).—Efforts to form a coalition cabinet failed today and Premier Eleutherios Venizelos decided to remain in his post. The coalition movement, supported by the premier, failed when the people's party refused to cooperate.

Athens newspapers announced today that the government intends to pay the interest on foreign loans due in May.

LaGuardia Loses Out.

The volatile House, which had cheered and followed Representative Fiorella H. LaGuardia (Republican), of New York, accorded him scant courtesy that, to a stranger, it might have seemed as if he were an interloper. Certainly it did not seem he was the man on whose ability a majority of the House had pinned their hopes a few scant hours before. Mr. LaGuardia wasn't discredited. Having followed him in the sales tax fight the House couldn't do that. But "the king is dead, long live the king" was the spirit, and yesterday Speaker Garner was king and Representative Charles R. Crisp (Democrat), of Georgia, acting chairman of the ways and means committee, and Representative Henry T. Rainey (Democrat), of Illinois, majority floor leader, were grand dukes, to say nothing of Representative Bertrand H. Snell (Republican), of New York, minority leader, who has not been so violently involved in the past tumult.

To cite all who rallied to the budget-balancing banner raised by Speaker Garner would almost constitute a roll call of the House membership. Representative John E. Rankin (Democrat), of Mississippi, and Representative Robert L. Doughton (Democrat), of North Carolina, both of whom gloried last week in the rebellion against the sales tax, joined the hegira.

A right about face on the question of budget balancing, however, was not necessary for most. Even in the hectic hours of the antisales-tax battle leaders of it declared themselves in favor of balancing the budget. The significance of the rallying about the banner of the leaders was in the willingness of the rank and file to accept almost whatever substitutes were offered.

Mrs. Garner Looks On.

Crowded galleries, so filled that Mrs. Garner, who has been her husband's "secretary" ever since the Texans came to Washington together 29 years ago, sat on an aisle step, applauded the legislative drama unfolding on the floor below. Mrs. Garner wanted to hear "Jack's" speech, the first he has made since he was elected Speaker. His action in taking the floor was unusual, but is not unprecedented. Other Speakers have done the same thing before in fighting for legislation they deemed too important to forget behind the cloak

Continued on Page 2, Column 7.

Summary of Inside Pages

Pages.
2—Meyer Offers Revisions.
Ejected Students on Way Here.
Marion Stanley Killed.
Military Colleges Convene.
3—Business Women Dine.
Chest Candidates Named.
Marriott Funeral Set.
Parker-Owens Wedding.
4—Occidental Hara-Kiri Seen.
Cancer Progress Reported.
Uriburi to Visit U. S.
Latin-American Dispatches.
5—Tokyo Flier Dies in Crash.
Ocean Fare Cuts Rumored.
Ohio Legislature Meets.
Britain Has Surplus.
6—Editorials.
7—Society.
8—Women's Features.
9—Taylor Is Steel Chairman.
10—About the Showshops.
Radio Programs.
11, 12, 13—Sports.
13—News of the Suburbs.
14—The Post Comics.
15, 16—Financial News.
18—Twenty Reds Sentenced.
Mapes Bill Foes Missing.
Anthropological Parley Ends.

MEYER FAVORS GLASS MEASURE WITH REVISIONS

Proposes Elimination of Provision Increasing Banks' Reserves.

TESTIFIES 2 HOURS BEFORE SENATORS

Blames Many of Economic Problems on Existence of Dual System.

(Associated Press.)

Laying a thick sheaf of proposed amendments before the Senate banking committee, Governor Eugene Meyer, of the Federal Reserve Board, said yesterday that with the revisions suggested in the Glass bill designed to restrict speculation would meet his approval.

"I begin to think the Federal Reserve Board and this committee are not so far apart," said Chairman Norbeck (Republican), South Dakota, when Meyer had finished a two-hour explanation of the changes recommended.

"Who said we were, senator?" asked Meyer, smiling.

"I do," replied Senator Glass, amid laughter. The veteran Virginia Democrat heads a subcommittee which drew up the measure after more than a year of study.

Sweeping changes proposed unanimously by the Federal Reserve Board included elimination of a provision restricting loans by member banks against stock and bond security and of a section increasing the reserves which member banks are required to maintain.

Reserve Requirement.

Meyer contended the collateral loan limitation would not hit speculation and would interfere with operation of the Federal Reserve system. The increased reserve requirement, he maintained, "would exert a tightening influence on credit conditions at times when it would be contrary to the public interest."

On an important point not covered in the bill—the desirability of a unified system of national banking under national supervision—Glass and Meyer found themselves in accord with the result th agreed to attempt to work out legislation to that end.

Meyer accepted Glass' suggestion that he have experts try to frame a constitutional method of bringing this about and present it to the subcommittee. Both laid many of the present economic ills to the existence of a dual banking system with National and State institutions side by side.

Other Bankers Testify.

Meyer's testimony, which consumed more than two hours and appeared to contain some surprises for members of the committee, followed that of bankers from the East, Middle West and South.

W. K. Payne, chairman of the board of the Auburn (N. Y.) Cayuga National Bank, told the committee enactment of the bill "at this time" would "severely affect security values" and result in failure of many small country banks.

L. E. Wakefield, president of the First National Bank in Minneapolis, asserted the increased reserve requirements would "crucify the country banks in the Northwestern States." He also said the limitation on real estate loans would be "ruinous to the country districts."

Increase Is Opposed.

Thomas R. Preston, president of the Hamilton National Bank, Chattanooga, Tenn., opposed the increased reserves and other provisions while saying the bill "as a whole has many constructive features."

After Meyer had testified, John A. Pole, comptroller of the currency, discussed sections affecting his office and expressed himself as favoring the development of branch banking.

Among the changes proposed by Meyer was that the Federal Treasury contribute $100,000,000 to formation of a "liquidating corporation" to aid depositors of closed banks instead of requiring contributions from member banks which, he said, "are going through a very difficult period."

Prehistoric Village Is Found in Arizona

Phoenix, Ariz., March 29 (A.P.).—A copyrighted article by the Arizona Republic announces the discovery of a stone village which Dr. Bryon Cummings, dean of archeology at the University of Arizona, believes was a prehistoric trade center.

Dr. Cummings said the Pueblo was found on the Verde River. He described it as "at least 390 feet long, 356 feet wide, and for the most part, three stories high."

Butler Opens Race For Senate Seat

Says Food, Not Drink, Is Main Issue; Outlines His Reforms.

Pittsburgh, March 29 (A.P.).—With characteristic fire, Maj. Gen. Smedley D. Butler launched his campaign for United States senator tonight. The retired United States Marine laid down the platform on which he will campaign as an independent Republican, demanding public utilities control and upholding the eighteenth amendment.

"The paramount issue today is not whether Pennsylvanians shall drink, but whether they shall eat," he told a rally of independent leaders. Gov. Gifford Pinchot sat beside him on the platform.

Other points in Mr. Butler's platform included Unemployment relief by public works and support of every measure that will help the miner, worker, farmer or manufacturer; "real" tariff protection for Pennsylvania industries; support of the right of labor to organize, bargain collectively and protect its own interest; strict limitation of immigration and deportation of alien racketeers; maintenance of the American standards of living and old-age pensions, and protection of the investing public and bank depositors.

WINS MEDAL

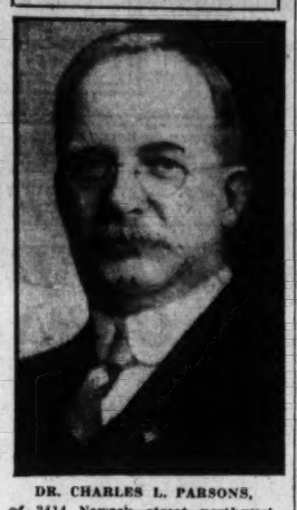

DR. CHARLES L. PARSONS, of 3414 Newark street northwest, who has been awarded the Priestly Medal of the American Chemical Society.

Montgomery Jury Begins Clark Case

Hearing Started on Alleged Shortage of $24,000 in Clerk's Office.

Inquiry into the alleged shortage of approximately $24,000 in the office of Berry E. Clark, former clerk to the Montgomery County Commissioners, was started yesterday by the Montgomery County grand jury at Rockville, Md.

Mr. Clark is at liberty on bond of $5,000, following his arrest Saturday on a charge of embezzlement preferred by Chief of Police Alvie A. Moxley, on information presented to the county commissioners by the auditing firm of Rankin & Co.

The grand jury reconvened yesterday from a four-day Easter recess. In the afternoon Lewis F. Bond, chief of the crew of auditors who made an extensive audit of county finances for the past sixteen years, was summoned to the grand jury room, and remained most of the afternoon. It is believed that other witnesses in the case also were heard yesterday. The shortages are all before 1922, the auditors reported.

Sweetened Mortar Declared Stronger

Scientist Finds Sugar as Used by Ancients Is Good for Building.

New Orleans, March 29 (A.P.).—Table sugar became a building material for skyscrapers today.

The little mortar bricks with their strength increased 60 per cent simply by sweetening them like coffee were shown to the American Chemical Society. This industrial use for sugar was announced by the Mellon Institute of Industrial Research in a paper by Dr. Gerald J. Cox and Dr. John Metschl.

These scientists obtained their tip from ancient Rome, in fragmentary statements 2,000 years old that have ranked as little more than tradition. Encyclopedias stated that the Romans sugared their mortar. Many present-day lime experts said they had heard sugar was good, but so far as the Mellon Institute scientists could ascertain, no one knew precisely how or why. Their "discovery" consists in developing a process giving exact results, which they state is cheap enough to offer a new industrial use for sugar.

U. S. Seeking Canadian Suspect in Prison Break

Windsor, Ont., March 29 (A.P.).—United States officials today charged Harold Fontaine, a prisoner in the Essex County Jail at Sandwich, with furnishing ammunition and guns in the break last December of convicts at the Federal prison in Leavenworth, Kans. The charge came during a preliminary hearing on Fontaine's extradition before Judge J. J. Coughlin.

Arrested here recently and held at the request of United States officials, Fontaine is fighting extradition. After the presentation of affidavits dealing with Fontaine's alleged part in the escape plot were read, Judge Coughlin adjourned the hearing until April 9.

Buffalo Bill Associate Dies.

Allentown, Pa., March 29 (A.P.).—Joe H. Hart, 82, former business manager for Buffalo Bill's Wild West Show, died at his home here today of influenza after a two weeks' illness. Hart was born in Jackson, Mich., and came here in the late nineties.

EJECTED STUDENTS ARE EN ROUTE HERE

Denied Right to Visit Coal Fields, They Will Ask Congress Quiz.

Ashland, Ky., March 29 (A.P.).—After four days in which they saw practically every part of Kentucky except the section they wanted to see—the southeastern Kentucky coal fields—a group of more than 70 Eastern college and university students left the Blue Grass State late today and headed toward Washington, where they intend to seek a congressional investigation of Harlan and Bell Counties.

Traveling in two buses and a half dozen private automobiles, the students passed through Ashland, near the West Virginia border, late this afternoon. They plan to go through Huntington and Parkersburg, W. Va., on their way to Washington and New York, whence they came.

During their brief pause here, the students' spokesmen reiterated their previous statement they were not "reds" and "do not belong to any political party." Bell County officers, who refused to allow them to enter the coal fields, claimed the students had been in contact with Communists.

Frankfort, Ky., March 29 (A.P.).—Four telegrams were received today at the office of Gov. Ruby Laffoon, protesting the ejection of college students from the southeastern Kentucky coal fields.

They were from the Cornell Liberal Club and Sage Philosophy Club, the John Reed Club, of the University of North Carolina; the University of California Social Problems Club and the Liberal Student Society, Ann Arbor, Mich. The governor would not comment on them.

Mena, Ark., March 29 (A.P.).—Another visitation by student investigators to the coal fields of southeastern Kentucky was conceived here today.

Lucien Koch, director of Commonwealth College, said he would head a delegation of youths to Harlan tomorrow to distribute relief to needy miners.

Hurley Urges Columbia River Improvement Job

(Associated Press.)

Secretary Hurley submitted a recommendation to Congress yesterday for the improvement of the Columbia River by the expenditure of $16,100,000 from the Treasury.

The report of Maj. Gen. Lytle Brown, based on the surveys of Army engineers which Secretary Hurley sent to Congress with his approval, deals particularly with the improvement of the Columbia River from Vancouver, Wash., to the mouth of the Snake River. The $16,100,000 would be spent to build locks and for channel enlargement necessary to provide not less than a 9-foot depth.

Comeback Is Attempted By Impeached Governor

Oklahoma City, March 29 (A.P.).—Henry S. Johnston, who was impeached and removed from the governor's chair three years ago, gave formal notice today he will try another political comeback.

Johnston, who sought "vindication" in 1930 in an unsuccessful race for the United States Senate, filed with the State election board as a Democratic candidate for the State Senate.

Norman McKinnel, British Actor, Dies

Played in Many American Dramas Since Debut, 38 Years Ago.

London, March 29 (A.P.).—Norman McKinnel, famous English actor, died here yesterday in his sixty-third year, it became known today. McKinnel had not been well for several days, but his illness did not appear serious until a sudden heart attack brought the end.

Norman McKinnel was born at Maxwelltown, Kirkcudbrightshire, February 10, 1870, the son of J. B. A. McKennel, an engineer of Edinburgh and Leipsig. Originally he intended to follow his father's footsteps in an engineering career, but his preference for the drama asserted itself soon after he entered the twenties.

McKinnel appeared on the stage for the first time at Clacton-on-Sea, in 1894, and a year was hardly out before he was in London at the Elephant and Castle Theater as John in "Davy Garrick." Soon after he became prominent in Shakespearean roles and by 1929 had appeared in hundreds of roles in English and American plays.

PLANE CRASH KILLS A. O. STANLEY'S SON

Kentucky University Student Was Making Second Solo Flight.

Lexington, Ky., March 29 (A.P.).—Marion Stanley, 20, son of former U. S. Senator A. O. Stanley, of Kenutcky, was injured fatally in an airplane crash at the Lexington Airport here this afternoon. Young Stanley lived in Washington, where his father made his home after being elected to the Senate following a term as Governor of Kentucky.

Young Stanley, a student pilot, was making his second solo flight when the crash occurred. He lost control of the plane and it went into a nose dive, crashing to the ground. His skull was crushed and he died a half hour later in a hospital.

The plane belonged to Joe Schuster, of Covington, Ky., a licensed pilot. Stanley, a sophomore at the University of Kentucky, had invited several of his school mates out to the airport to watch him make the flight. They witnessed the crash. The plane was demolished.

Mr. and Mrs. Stanley were not aware that their son was a student flier, they said last night.

Young Stanley was graduated from Western High School in June of 1930. He was studying engineering at the university.

His parents will leave early this morning for Lexington. Funeral arrangements have not yet been made.

Senator Stanley is engaged in the practice of law with offices in the National Press Building. The Stanley home is at 1681 Thirty-first street northwest.

There are two older brothers, A. O. Stanley, jr., of Richmond, Va., and William S. Stanley, of Washington.

Suit on Missouri Risk Firm Delayed

Receivership Is Averted by Action of Supreme Court in State.

St. Louis, March 29 (A.P.).—Temporary receivership for the Missouri State Life Insurance Co., largest insurance firm west of the Mississippi River, was averted for an indefinite time late today when the Missouri Supreme Court at Jefferson City ordered that no further action be taken in the receivership suit filed in St. Louis a few hours earlier, until the court rules in the case.

Circuit Judge Robert W. Hall had appointed Joseph Thompson, State commissioner of insurance, and Montague Lyon, St. Louis attorney, as temporary receivers on application of Jerome Duggan, a small stockholder.

Duggan's petition alleged mismanagement by officers of the company, and cited the purchase of $2,000,000 in securities from Caldwell & Co., defunct banking firm of Nashville, Tenn., in 1930, as evidence of mismanagement. The securities, the petition said, are now "practically worthless." The company has $1,200,000,000 in insurance in force and its gross assets are listed at $160,000,000.

One Killed, One Injured In Lacquer Plant Blast

Springfield, Mass., March 29 (A.P.).—One man was killed and another suffered possible fatal injuries this afternoon when an explosion occurred in a detached building devoted to the manufacture of lacquer at the plant of the Fiberloid Corporation at Indian Orchard.

Charles Filer, 49, and Theodore Paquette, 22, both workmen at the plant, were hurled more than 100 feet and landed in the Chicopee River. Filer was killed almost instantly. Paquette was taken to Ludlow Hospital.

College Girls HereToday To Protest 7 Executions

New York, March 29 (A.P.).—Young women from four leading Eastern colleges will go to Washington tomorrow to ask individual members of Congress to intercede for seven Negro youths under death sentence in Scottsboro, Ala., for assault on the white girls.

The students are from Vassar, Smith, Wellesley and Barnard Colleges and expect to be joined at the Capital by representatives of Goucher College, in Baltimore; Swarthmore College, Pennsylvania, and the University of North Carolina.

Unit of Ball-Bearing Plant Opens in Moscow

Moscow, March 29 (A.P.).—The new Soviet ball bearing factory, designed ultimately to be the largest in the world, began operating today. The first section of the factory, which was built during the last twelve months, under the supervision of American specialists, will have an annual capacity of 24,000,000 bearings. It is equipped with the latest foreign machinery.

Moscow newspapers hailed the opening of the first section today as the beginning of Soviet independence of ball bearing imports, which heretofore have cost Russia millions of dollars a year.

Soviet Oil Enters Abyssinian Market

Half of Cargo, However, Is Lost by Leakage on Way to Addis Ababa.

Addis Ababa, Abysinia, March 29 (A.P.).—Soviet oil made an inauspicious entrance into the Abyssinian market today.

A large order from Addis Ababa was filled by Russian producers with a shipment of 1,700 bidons, or tins, each containing 90 kilograms (198 pounds), but when it reached Djibouti many of the tins were defective and there was considerable leakage on the wharf.

Nevertheless, 381 bidons were sent on by train to Addis Ababa. Soon, however, the leakage of oil was so great that the rails were covered with it and the locomotive was unable to obtain traction, whereupon a conductor walked in front of the train and sprinkled sand on the rails. The train finally crawled into Addis Ababa, but it was estimated that 50 per cent of its cargo had been lost by leakage.

DIES IN WRECK

MARION STANLEY.

Mellon and Hoover In Farewell Visit

War Debts Question Is Not Emphasized in Parley Before Sailing.

(Associated Press.)

Andrew W. Mellon, new Ambassador to the Court of St. James, paid his farewell to President Hoover late yesterday prior to sailing for London Friday on the S. S. Majestic. The former Secretary of the Treasury said there had been no special emphasis upon the question of war debts during his conferences with Washington officials.

"That is not a question which I need to study," Mr. Mellon said. "I am familiar with the background of the situation. It is merely a question of awaiting developments, if any."

Mr. Mellon expressed a belief that the House, now engaged in the enactment of a new tax bill, would "work out something reasonable to balance the budget."

Cyclone Toll Heaviest Since Tornado in 1925

Birmingham, Ala., March 29 (A.P.).—Dr. William De Kleine, director of medical work for the Red Cross in the Alabama storm areas, returned from a tour of inspection today and said last week's tornadoes left work for doctors and hospitals for months to come. Many of the injured, he said, have broken legs, broken backs and other injuries of a serious nature which will require months of careful treatment and hospitalization.

This was the greatest disaster in numbers of persons killed since the Midwest was struck in 1925, Dr. De Kleine said. In Florida and Porto Rico in 1928, he explained, property damage was greater and more lives were lost, but the number of injured requiring medical attention and hospitalization was much less than in the storms last week.

Robbers, Faces Painted, Abduct Town Policeman

Columbia, S. C., March 29 (A.P.).—Three armed men early today kidnaped "Lish" Wilson, night policeman at Eastover, Richland County town, handcuffed him to a tree in a Negro church yard and then robbed a store of between $600 and $700 in cash and checks.

The men returned three hours later and released Wilson. They told him he would find his pistol and flashlight on the steps of a church a mile and a half from Eastover. Wilson walked to Eastover and notified county officers, who began an investigation. Wilson said the robbers wore no masks but had their faces made up with paint or a similar substance.

ASSOCIATION DROPS HONOR SCHOOL LIST

Military College Leaders to End Nineteenth Annual Convention Today.

The military session of the nineteenth annual convention of the Association of Military Colleges and Schools was held in Washington Hotel yesterday afternoon with high officials of the General Staff Corps as speakers.

The main topic of discussion was the relationship of the War Department with the military departments of the various schools. Lieut. Col. Ralph M. Parker stressed the fact that the War Department attempted in every way possible to cooperate with the schools in providing equipment and training facilities. Col. Edward Croft then explained the new system of rating for the designation of the military excellence of the respective institutions. In place of the so-called "honor school" designation of the past on a published list, the various corps will be informed separately of their status. This measure was adopted in accordance with a vote of the association in order that any possible ill feeling might be eliminated. He concluded with a plea to members of the association to maintain the interest of their graduates in military affairs.

A discussion then followed on the "honor school" designation which was featured by an address by Col. C. M. Woodward, of Georgia Military Academy, and founder of the association, who pleaded for greater instillation of ideals of patriotism and citizenship in the Nation's youth in this period of crisis.

The session was presided over by Col. Roy F. Farrand, president of the association and president of St. John's Military Academy at Delafield, Wis. Col. Farrand also was one of the speakers at the dinner held in the hotel last night along with Maj. Gen. Paul B. Malone, commander, Third Corps Area, and Judge Harold B. Wells, Court of Errors and Appeals, New Jersey.

The convention will adjourn today after the election of officers. Approximately 50 heads of military schools and colleges are represented.

Cotton Mill Strikers Get Ready for Long Battle

Langley, S. C., March 29 (A.P.).—Workers who walked out of the Langley Cotton Mill in protest against a wage cut made plans today to set up a relief headquarters and conduct their strike indefinitely. An executive committee was appointed to make relief arrangements.

Approximately 500 workers joined in the walkout yesterday after, they said, the fifth wage cut in the past year and a half was announced. Although the mill's employes are members of the United Textile Workers of America, which is affiliated with the American Federation of Labor, there has been no official action by the union with regard to the strike.

Bingham Would Create 100,000 Civilian Fliers

(Associated Press.)

Training of 100,000 civilian airplane pilots under War Department supervision would be provided through legislation introduced yesterday by Senator Bingham (Republican), Connecticut. The past training project would be under a five year program and municipal airports would be employed. The Secretary of War would be authorized to employ civilian instructors and supply plants for the project.

Senator Bingham, himself a wartime aviation officer with service in France, said the purpose of the legislation is to supply a substantial reserve of pilots with elementary training and "also to keep the numerous municipal airports busy."

DAY IN CONGRESS

March 29, 1932.

SENATE.

Met at noon and recessed at 4:45 p. m. until noon Wednesday.

Considered the Democratic tariff measure to take from President authority to modify rates.

Banking committee heard several witnesses on Glass banking reform bill.

Judiciary subcommittee heard that Judge James H. Wilkerson, of Chicago, had recanted on agreement for guilty plea by Capone.

Senator Hayden (Democrat), of Arizona, said that copper tax was essential to his State.

Senator Bingham (Republican), of Connecticut, introduced a bill providing for training 100,000 aviators by War Department.

Senator Vandenberg (Republican), of Michigan, introduced a substitute Philippine independence bill, extending time to 20 years.

Senator Robinson (Democrat), of Arkansas, said that Secretary Hyde's criticism of lending by Agriculture Department was due to the Secretary's opposition to relief program.

Confirmed several nominations.

Judiciary subcommittee began consideration of Bingham measure to provide for approval of constitutional amendments by State conventions.

HOUSE.

Met at noon and adjourned at 5 p. m. until noon Wednesday.

Considered tax bill, adopting several committee amendments and voting down others.

Speaker Garner took the floor to urge enactment of budget-balancing bill.

The President's Callers.

TUESDAY, MARCH 29.

Secretary of the Treasury Mills.

Cabinet.

Mathew E. Hanna, United States Minister to Nicaragua.

James N. Rosenberg, New York attorney, and his son, Robert.

Representative Kinzer (Republican), Pennsylvania, presented members of the Lancaster, Pa., High School class of 1891.

Andrew W. Mellon, Ambassador to Great Britain.

Norman H. Davis, of the American delegation to the Geneva Arms Conference.

Senator Reed (Republican), Pennsylvania.

Public lands committee heard objections from Utah to the bill to return public lands to the States.

Merchant marine subcommittee continued hearing on Evans bill against off-shore gambling ships.

Judiciary committee voted down proposal to repeal Jone "five-and-ten" law.

TODAY.

SENATE.

Resumes consideration of the Democratic tariff measure.

Indian affairs committee will meet in open session at 10 a. m., in room 424, Senate Office Building, to consider Senate bill 2268.

Interstate commerce committee will meet in open session at 10:30 a. m., in room 412, Senate Office Building, to consider bus bill.

Banking and currency committee will meet in open session at 10:30 a. m., in committee room 303, Senate Office Building, to consider Glass banking reform bill.

Interstate commerce subcommittee will meet in open session at 10:30 a. m., in room 212, Senate Office Building, to consider radio legislation.

Appropriation subcommittee will meet in executive session at 10 a. m., in committee room, Capitol, ground floor, west side, to consider Treasury-Postoffice appropriation bill.

Foreign relations committee will meet in executive session at 11 a. m., in committee room, Capitol, ground floor, south side, to consider narcotics bill.

Conferees on agriculture appropriations bill will meet in executive session at 2 p. m.

HOUSE.

Resumes consideration of tax bill.

Interstate commerce committee will meet in executive session at 10 a. m., in committee room 226, House Office Building, to consider routine business.

Judiciary subcommittee will meet in open session at 10 a. m., in committee room 379, House Office Building, to consider several bills.

Military affairs committee will meet in executive session at 10:30 a. m., in committee room 451, House Office Building, to consider routine business.

Postoffice committee will meet in executive session at 10:30 a. m., in committee room 305, House Office Building, to consider regular business.

Banking and currency subcommittee will meet in open session at 10:30 a. m., to consider home loan bill.

Ways and means committee will meet in executive session at 10 a. m. in committee room 321, House Office Building, to consider taxes.

Patents committee will meet in open session at 10:30 a. m. in caucus room, House Office Building, to consider new patents bill.

Hickey-Freeman
CUSTOMIZED CLOTHES

SNAP-BRIM HATS

Our spring collection of snap-brim hats includes the new edge-bound brim as well as the firmly established raw edge model. Graphite and Pearl Grey, Pecan and Garvan Brown or the new Myrtle Green are the favoured colours.

$5 $7 $8

Goldheim's

Apparel for Gentlemen . . . Established 1875

FOURTEEN HUNDRED AND NINE H STREET

BALANCED BUDGET PLEDGED AS GARNER PLEADS TO HOUSE

Continued from Page 1.

of presiding officer, but it has not been an everyday occurrence.

"I hope to impress on the country and my colleagues," the speaker said, "the importance of the financial integrity of this Republic. The paramount duty of the House of Representatives is to levy sufficient taxes of some kind, of some nature, that will sustain the credit of this country in the eyes of the world as well as our own people. We felt this would be difficult, in view of the small majority of Democrats, to pass a partisen bill in the House and we decided to frame a nonpartisan measure.

Opposed to Gag-Rule.

"I have been opposed to a sales tax ever since I have been a member of Congress and I am still opposed to a sales tax, but, if I find it impossible to balance the budget I would levy any tax, in order to do it.

"The country at this time is in a condition where the worst taxes you could possibly levy would be better than no taxes at all. I was unwilling to have any gag-rule applied to consideration of this bill.

"When they heard around the world that there was some doubt about this Congress balancing the budget they immediately began to withdraw their wealth, to sell American exchange and transfer their gold to foreign vaults.

"As sure as I stand in the well of this House, I believe with all my soul that if this Congress today should decline to levy a tax bill there would not be a bank in existence in the United States in 60 days that could meet its depositors. I believe that the shock to the Nation, the shock to the foreigner who is doing business with us would be such that there would be a financial panic that has never been equaled in this Republic since its organization.

Wins Rising Approval.

"I want every man and every woman in this House who hopes to balance the budget and who is willing to go along with that effort to rise in their seats."

Less than a score of members remained in their seats, and when Mr. Garner challenged those opposed to balancing the budget to rise, none did.

The House rose and applauded and cheered the Speaker, at the conclusion of his talk, which didn't fall into the category of rounded phrases and high flights of oratory, although what he said did contain a few "cracks" at the Republicans and the political advantage they have sought to get from the revolt against the sales tax, in which the Republicans joined with such fervor that their leader had to release members who had pledged themselves to vote for the tax.

Approve Committee Amendments.

In rapid succession the House approved committee amendments proposing new taxes. These included amendments to Section 115-b, estimated to yield $9,000,000 and to Section 115-d, estimated to yield $2,000,000; various excise taxes, including 10 per cent on cosmetics, estimated to yield $26,000,000; 10 per cent on furs, $20,000,000; 10 per cent on jewelry, $15,000,000; 10 per cent on sporting goods and cameras, $4,000,000; 5 per cent on chewing gum, $3,000,000; 5 per cent on radios and phonographs, $11,000,000; 4 cents per thousand on matches, $11,000,000, and 3 per cent on passenger automobiles, 2 per cent on trucks and 1 per cent on parts, to yield $57,000,000, and 10 per cent on yachts and motorboats costing above $15, to yield $500,000.

A 5 per cent tax on candy was voted. It was expected to yield $12,000,000.

If the estimates of the revenues to be raised by these taxes prove correct the Federal Treasury will be enriched by $189,500,000.

Changes in the administrative provisions of the bill were expected to bring in $11,000,000 more next year.

The ways and means committee program, however, calls for other taxes which are to be considered today. There is expected to be a fight over the proposal to increase first-class postage rate from 2 to 3 cents. It is estimated that this will mean $135,000,000 in revenue. Despite the opposition, however, unless the House suddenly changes its mood, the increase in postage rate will be voted.

Others to Be Considered.

Other taxes proposed by the ways and means committee, which remain to be considered, include:

An increase to three cents in first-class postage rates; new surtax bracket to be lowered to include incomes between $6,000 and $7,000; reduction of corporation exemption to $1,000; readjustment of depletion allowances, $12,000,000; one-quarter of 1 per cent on stock exchange transactions with a minimum of four cents a share, $75,000,000; one-eighth per cent tax on transfers of bonds, $13,000,000; tax of 10 cents per $100 face value on Capital stocks and bond issues, $13,000,000; 50 cents tax on all real estate transfer transactions valued at more than $500, to yield $10,000,000; five cents per $100 value on sales on produce exchanges, $6,000,000; theater admission over 45 cents would be taxed one cent for ten cents or fraction thereof, and would yield $40,000,000; beverages, $11,000,000; in addition to the proposal to increase first class postage rates from two to three cents, administrative changes would add $27,500,000, to the $135,000,000 estimated revenue from postage changes; amendment of the consolidated tax returns section so as to give an option to holding companies, with the proviso that if they elect to make a consolidated return they shall pay 1 per cent above the rate their companies would pay if individual corporation returns were made. This would make the rate on consolidated returns 14 per cent.

The total revenue which would be raised by the bill with the committee amendments inserted, it was estimated, would be $1,293,000,000.

How much actually would be raised, however, remains a subject of debate. Representative Snell called a conference of Republicans in his office after the House adjourned yesterday to discuss the matter with Secretary of the Treasury Ogden L. Mills.

Looking over the committee estimates, Secretary Mills said they seemed approximately correct at first glance but that he would want further time to study the various tax proposals.

Representative Snell, after the meeting, announced he would call another Republican conference after the House had acted on all of the committee amendments and Treasury experts had had time to estimate the prospective revenue the bill would produce.

"If it doesn't then bring in enough revenue we shall propose additional taxes until we levy enough taxes to balance the budget," Mr. Snell said.

But whatever the Treasury estimates, if the variance yesterday was any indication of the accuracy of the future forecasts, it will remain a matter of doubt what the various taxes will raise until the money is in the till.

Michener Snowed Under.

When the House settled down to consideration of the new tax program it didn't merely accept unanimously everything that was thrown its way. Representative Earl Michener (Republican), of Michigan, sought to have the automobile taxes which had been cut down by the committee reduced further, but he was snowed under by a vote of 142 to 16.

Representative Florence Kahn (Republican), of California, told the House the women of the country wouldn't mind a tax on cosmetics. There was laughter and applause from floor and gallery, and young girls in the galleries gave color to the authenticity of Mrs. Kahn's pledge. The cosmetics tax amendment was adopted.

There was a flurry when Mr. LaGuardia took the floor to reply to Representative Charles H. Martin (Democrat), of Oregon. Mr. Martin has criticized Democrats for deserting their party leaders and following "my socialistic friend from New York." The reference, Mr. LaGuardia said, was a slur which could not go unanswered.

DEMANDER OF $5,000 SHUNS POLICE TRAP

Continued from Page 1.

o'clock as the meeting time. Evidently, said the police chief, the preparations of the police, though closely guarded, were learned, or else the sender of the demands developed cold feet.

The police superintendent revealed yesterday that telephonic hook-ups at headquarters with the Davidson home and the home of the unnamed recipient of threats had enabled police to listen in on the last calls of the mysterious threatener to both the households.

Gen. Glassford said that he himself listened in on fragments of both conversations and was confident that the wording of the messages and the tones of their giver were very similar.

Arlington Woman Gets Threat to 'Kidnap Dog'

"Give us $100 or your dog will be kidnaped," poorly typed on the back of an envelope, and on the other side, "Hear more," was among the mail received by Mrs. L. L. Ingham, of 1209 Washington street, Fort Myer Heights, Arlington County, yesterday.

Mrs. Ingham last night stated that the dog referred to was Frances Lindy, a valuable police dog which has won ribbons as well as cash prizes in dog shows all over the county.

Fearing the senders of the crude message might attempt to steal the dog and collect afterward, Mrs. Ingham says the dog is now being closely watched. Sheriff Howard B. Fields was advised of the receipt of the letter.

2 Memorial Buildings Added to Rollins College

Winter Park, Fla., March 29 (A.P.).—Rollins College today dedicated its most costly building, the Knowles Memorial Chapel, and formally received tonight the Annie Russell Theater.

The theater was a gift from Mrs. Edward W. Bok, widow of the Philadelphia philanthropist, in tribute to Annie Russell, the actress. Mrs. Frances Knowles Warren, of Boston, presented the chapel in memory of her father, Francis Bangs Knowles, founder, trustee and benefactor of Rollins College. President Hamilton Holt accepted the buildings.

Western Union Treasurer Dies.

St. Petersburg, Fla., March 29 (A.P.).—Lewis J. Dresdner, 77, of Newark, N. J., for many years treasurer of the Western Union Telegraph Co., died in a hospital here late today. He is survived by his wife, Mrs. Fannie Dresdner. The body will be sent to Newark for burial.

SPECIAL NOTICES

Window SHADES; Floor Coverings; SCREENS; prompt, econ. serv. KLEEBLATT, 11th and H ne. Linc. 0670.

WHY take a chance with old and long drawn-out courses with about 80% failures? Bord's new-modern methods of shorthand, typing, &c., means definite results. Position guaranteed graduates. New classes NOW forming. BOYD SCHOOL, 1333 F st. Nat. 2341.

POSITION guaranteed after completing a Boyd Course. Graduates are in demand—invariably earn more than others. NEW—easy methods, shorter, more thorough, saves time and money. Course, average time, 2-6 months. "Thousands have been placed in past 15 years." New classes NOW forming. BOYD SCHOOL, 1333 F st. Nat. 2341.

Jazz Music Is Gradually Losing Its Grip on Public

By JOHN J. DALY

MUSICAL modernism that utilizes the anvil, the cowbell and the locomotive whistle to give the effect of realism is on the way out. Music of a greater spiritual value is coming into its own, according to directors of symphony orchestras.

Popular taste is at the turning point. It has swung around again. The Black Bottom, the Charleston and the hula are to be supplanted by the minuet, the gavotte and the old-fashioned skirt dance, the light fantastic of another age.

In a day when jazz is burning itself out, the survey of the music masters shows that music of a higher soul content is rapidly forging ahead. Music, they say, is symbolizing a general return to the older, the more conservative, more spiritual elements of our civilization.

* * * *

BELIEVE IT OR NOT, more people are going to church, where they learn to appreciate the noble tones of the organ. Once having heard Gounod's anthem, "Unfold, Ye Portals," they have little taste on a Monday morning for "Is That the Human Thing to Do?"

Or, drinking in the glories of Mozart, as expressed in any one motet, they care even less for "Tiger Rag," "She Didn't Say Yes" or "Minnie the Moocher."

The new trend in music is toward a higher level. As music is an industry, described by one student as the best in the United States, the most stable in condition, and the surest in returns, it will undoubtedly give the American people what they want—for that is good business, and a sound industry strives to satisfy. It probably means the slow but sure end of syncopation, the doom of the dum dum throbs of the jungle, a quietus on the pulse-beats of primitive man.

* * * *

LOVE songs will be love songs, in true sense, and "The Washboard Blues" left to linger where they belong—in the laundry.

Possibilities of a return to normalcy in music will be welcomed by many hearts, crushed now by the outpouring of mad musicians.

Music hath charms to soothe the savage breast, but music also has the power to make the soothed breast savage; as, for instance, when it catches the cacophony of cowbells, locomotive whistles, the sound of the steam shovel and the riveter—realism gone wild.

ANNUAL DINNER HELD BY BUSINESS WOMEN

150 Attend Entertainment at Y. W. C. A.; Similar Fetes Observed Over World.

One hundred and fifty business and professional women last night held their annual banquet at Barker Hall of the Y. W. C. A., while other groups in cities throughout the world gathered at similar occasions.

Greetings in the form of telegrams and cablegrams were received from more than 50 cities where the Young Women's Christian Association has been established in foreign countries.

The banquet was opened with a world-wide invocation by Mrs. William Adams Slade, president of the Washington Y. W. C. A. Miss Elizabeth Haney presided.

After the reading of the greetings by Miss Margaret Hibble and Miss Peggy Craig, a "friendship moment of silence" was held. Later a skit called "A Morning on the Western Prairies" was presented.

Speaker of the occasion was the Rev. Russell J. Clinchy, pastor of the Mount Pleasant Congregational Church. His subject was "What Horizons of Life Must We Extend." He urged an economic adjustment which will insure security to a larger group of people and a religion which is in contact with modern values of life.

Abatement Orders Close Colorado Bootleg Places

Denver, March 29 (A.P.).—Abatement orders were issued in United States District Court today closing five alleged bootleg establishments in Colorado and placing six others under bonds of $500 each for one year. The orders provide for the forfeiture of the bonds if evidence of prohibition law violation is discovered.

The closing orders were the latest step in a stringent Government campaign against violators of the prohibition law. Federal prohibition agents last night arrested 22 employes of the Zerobnick bottle supply warehouse here and confiscated $100,000 worth of equipment, which they said was being sold to bootleggers.

Former Judge Winslow Dies.

Yonkers, N. Y., March 29 (A.P.).—Francis A. Winslow, 55, former United States district court judge for the Southern New York District, died today. He also served as general counsel for the National Poultry, Butter and Egg Association.

DIED

ALLEN—On Monday, March 28, 1932, at Emergency Hospital, EVELYN LEE, beloved daughter of William J. B. and Mamie Allen (nee Nalls), of 104 Thirteenth street northeast.
Remains are resting at Zurhorst's funeral parlors, 301 East Capitol street. Services will be held at the Epworth Methodist Episcopal Church, Thirteenth street and North Carolina avenue northeast, on Wednesday, March 30, at 11 a. m. Interment in Manassas, Va.

AWL—On Monday, March 28, 1932, MARY E., wife of the late Col. F. Asbury Awl, of Harrisburg, Pa., and beloved mother of J. Wesley Awl and Lieut. Col. Francis A. Awl.
Funeral from the W. W. Chambers Co. funeral home, 1400 Chapin street northwest, on Thursday, March 31, at 8 p. m. Friends invited. Interment in Harrisburg Cemetery, Harrisburg, Pa.

BOUVET—On Sunday, March 27, 1932, at 11:45 p. m., at his residence, 1320 Wisconsin avenue, Bethesda, Md., CHARLES WRIGHT, beloved husband of Gertrude L. Bouvet.
Funeral services at his late residence, on Wednesday, March 30, at 2 p. m. Interment at Glenwood Cemetery.

BOWEN—On Tuesday, March 29, 1932, at her residence, 3125 Cathedral avenue northwest, MARY WIGNALL, wife of Dr. W. Sinclair Bowen.
Services at St. Alban's Episcopal Church, Wisconsin avenue near Woodley road northwest, on Thursday, March 31, at 12 o'clock noon. Interment in Oak Hill Cemetery.

DEAN—On Monday, March 28, 1932, at Emergency Hospital, EDWARD S., the beloved husband of Mame M. Dean, aged sixty-four years.
Funeral services at H. M. Padgett's funeral home, 131 Eleventh street southeast, on Wednesday, March 30, at 2 p. m. Interment at Alexandria, Va.

FERGUS—Suddenly, on Monday, March 28, 1932, at her residence, 608 Twenty-first street northwest, HELENA FERGUS, aged eighty years.
Remains resting at the chapel of P. A. Taltavull, 436 Seventh street southwest. Notice of funeral hereafter.

KEENAN—On Monday, March 28, 1932, at her residence, 2119 Eleventh street northwest, ISABEL, daughter of the late Michael and Ann Keenan.
Funeral from the above address on Wednesday, March 30, at 8:30 a. m., thence to St. Paul's Church, Fifteenth and V streets northwest, where mass will be offered at 9 o'clock for the repose of her soul. Interment Mount Olivet Cemetery. Services by W. W. Chambers Co.

KELLY—On Monday, March 28, 1932, JAMES, beloved father of James C., Helen and John Kelly, of 720 Third street northeast.
Funeral services at the above residence, on Thursday, March 31, at 8:30 a. m. High requiem mass at St. John's Church at 9 a. m. Interment at Mount Olivet Cemetery. Relatives and friends invited.

MARRIOTT—On Monday, March 28, 1932, in Washington, D. C., CRITTENDEN, beloved husband of Katherine Swope Marriott and father of Katherine Marriott Higgins and son of the late John McKim and Cornelia Coleman Marriott.
Body resting at Almus R. Speare's chapel, 1623 Connecticut avenue northwest. Burial at Frankfort, Ky., Thursday, March 31.

FUNERAL DIRECTORS

WM. H. SARDO & CO.
412 H ST. NE. Phone Lincoln 0524.

ESTABLISHED 1876.
JOHN R. WRIGHT CO.
1337 10th st. nw. Phone North 0047.

J. WILLIAM LEE'S SONS
FUNERAL DIRECTORS.
CREMATORIUM
332 PA. AVE. NW. NATL. 1384 & 1385.

CHAS. S. ZURHORST
301 EAST CAPITOL ST. LINCOLN 0372.

P. J. SAFFELL
733 5th st. nw. Natl. 0537.

Frank Geier's Sons Co.
1113 SEVENTH ST. NW Telephone
Modern Chapel NATIONAL 2473.

THOS. S. SERGEON
1011 7TH ST NW Telephone Natl. 1090.

JAMES T. RYAN
317 PA. AVE. SE. Atlantic 1700.

FUNERAL DESIGNS

GUDE BROS. CO., Florists
1212 F STREET. National 4276.
APPROPRIATE FUNERAL DESIGNS.

FLORAL TRIBUTES $3.50 Up
J. H. SMALL & SONS
Phone NORTH 7000 DUPONT CIRCLE

Appropriate Funeral Designs
Reasonably Priced
Flowers Telegraphed Anywhere
Cooke
1709 Conn. Ave. Potomac 5300

GEO. C. SHAFFER 900 14TH ST. NW
Expressive Floral Emblems. Phone
Moderate prices. Open eve. & Sun. Nat. 0106

Post Gallery of Notables

ORESTES FERRARA, AMBASSADOR FROM CUBA.

ANYONE with a flair for metapsychosis could easily imagine the Cuban Ambassador was a modernistic version of Lorenzo de Medici, or any of those magnificent monarchs of the medieval days, whose taste in chiarascuro was as flawless as their technique in government. For this diplomat is a many-sided man—art, politics, cuisine, government, law, literature, athletics of the more urbane kind—he has achieved notable success in all of them.

To the classical culture of his native land, Italy, Ambassador Ferrara has added the enterprise, the energy and the achievement of the new world. He was one of Cuba's outstanding heroes during the days of her hard won independence and as soon as the island republic had emerged from the smoke of battle, he was in the forefront of those who aided in her early days of political freedom.

Orestes de Ferrara became one of the leading corporation lawyers of Havana, taking over the representation of many important American banks and business firms there. He built up a considerable private fortune and then went into politics where his interest was more national than confined to any one political group.

He has been and still remains a close friend of President Machado and one of the principal reasons that the Machado regime has withstood the buffetings of revolution and criticism, is the stanch and perennial solidity of Ambassador Ferrara's influence at the Department of State.

In appearance Ambassador Ferrara is a large man of impressive appearance whose proportions are rigorously circumscribed by a regime of active exercise; he rides horseback in the mornings and either golfs or plays tennis in the afternoons. His skill at fencing is said to be reminiscent of some of the old masters of the Italian school and he cooks a spaghetti, which was once eulogized by Caruso.

Don Orestes in addition to his other duties finds time to be the representative of his government at the League of Nations and is also Cuban Minister to Japan. He has written a best seller in a life of Machiavelli, which received a literary prize in Paris and cogently presented a defense of the Monroe Doctrine to Europe, which caused much joy in the Department of State.

H. J. T. H.

Theater Manager Killed And Four Others Injured

Rochester, N. Y., March 29 (A.P.).—David L. Molan, manager of Loew's Rochester Theater, was killed and four other men, three of whom are well known in theatrical circles, were injured today when a taxicab skidded and struck a telegraph pole on the Buffalo-Rochester highway, near here.

The injured are Frank Smith, treasurer of the Eastman concerts, given in the Eastman Theater here; Robert Murphy, 42, of Binghamton, master of ceremonies at Loew's Rochester Theater this week; Edwin Hitchcock, 38, New York, a representative of the United Artists Pictures, Inc., and William Freer, 33, the taxicab driver.

DIED

MARTINEZ—Passed away on Monday, March 28, 1932, at Georgetown University Hospital, PEDRO MARTINEZ.
Funeral from the W. W. Chambers Co. funeral home, 1400 Chapin street northwest, on Friday, April 1, at 2 p. m. Interment Mount Olivet Cemetery.

O'BRIEN—Entered into rest on Sunday, March 27, 1932, at 11 p. m., at her residence, 5005 Thirteenth street northwest, ETHLAN ANNA O'BRIEN, mother of Mattie G. O'Brien.
Funeral from the above residence on Wednesday, March 30, at 2 p. m. Interment (private) Glenwood Cemetery. Services by W. W. Chambers Co.

REED—On Sunday, March 27, 1932, at his residence, 220 Ninth street southwest, GEORGE HENRY, husband of the late Mary Ida Reed and father of W. C. Reed and Mrs. Vera R. Coulter.
Funeral from above residence on Wednesday, March 30, at 2 p. m. Interment in Cedar Hill Cemetery. Services by W. W. Chambers Co. Relatives and friends invited.

SAEGMULLER—On Monday morning, March 28, 1932, MARIA J. SAEGMULLER, in her eighty-first year. Besides her husband, George N., she leaves three sons, John L., Fred B. and George M.; two daughters-in-law, Virginia F. and Hermione W., and five grandchildren.
Funeral services at her late residence, 500 Little Falls road, Arlington County, Va., on Thursday, March 31, at 2 p. m.

BUNCH—On Tuesday, March 29, 1932, at her residence, 939 Virginia avenue southwest, POCAHONTAS BUNCH, aged eighty-two years.
Funeral services at the chapel of J. William Lee Sons, 332 Pennsylvania avenue northwest, on Wednesday, March 30, at 6:30 p. m. Relatives and friends invited to attend. Interment Charlottesville, Va.

SLAUGHTER—Suddenly, on Monday, March 28, 1932, at 5:30 a. m., at her residence, 4256 Benning road northeast, SARAH P. PINDER JACKSON SLAUGHTER (nee Peters), wife of John Slaughter, devoted mother of Leroy and Martha Pinder. She leaves two brothers, Edward and Robert Peters; one daughter-in-law, two grandchildren and a host of other relatives and friends.
Body resting at her late residence until Thursday, March 31. Services at Memorial A. M. E. Church, Benning road northeast, Thursday, March 31, at 2 p. m.

TALBOTT—On Tuesday, March 29, 1932, at Rockville, Md., ALICE TALBOTT.
Remains resting at the Colonial funeral home of William Reuben Pumphrey, Rockville, Md., from which place the funeral will be conducted on Thursday, March 31, at 2 p. m. Interment family cemetery, Redland, Md.

WARREN—On Tuesday, March 29, 1932, after a brief illness, at the residence of his daughter, Mrs. Easton Baldwin, Clarendon, Va., JAMES A., husband of the late Sarah Stone Warren, of Leesburg, Va.
Funeral services at St. James' Episcopal Church, Leesburg, Va., on Thursday, March 31, at 1:30 p. m. Interment Middleburg, Va., at 3 p. m.

WHITE—On Tuesday, March 29, 1932, at her residence, 2227 Twentieth street northwest, FLORA WHITE (nee Reichenbach), beloved widow of Charles White.
Funeral from the parlors of Almus R. Speare, 1623 Connecticut avenue, on Thursday, March 31, at 2 p. m. Interment (private) in Rock Creek Cemetery.

WHITEHOUSE—On Tuesday, March 29, 1932, at St. Agnes Hospital, Baltimore, ZENOBIA WHITEHOUSE.
Remains resting at the W. W. Chambers Co. funeral home, 1400 Chapin street northwest. Notice of funeral later.

WILSON—Suddenly, on Saturday, March 26, 1932, JAMES, beloved son of Elizabeth Wilson.
Funeral from the W. W. Chambers Co. funeral home, 1400 Chapin street northwest, on Wednesday, March 30, at 8:30 a. m., thence to St. Stephen's Church, Twenty-fifth street and Pennsylvania avenue northwest, where mass will be offered at 9 a. m. for the repose of his soul. Relatives and friends are invited. Interment Mount Olivet Cemetery.

WISSMAN—On Tuesday, March 29, 1932, EDWARD D., beloved son of Edward J. and Margaret Wissman.
Funeral from the W. W. Chambers Co. funeral home, 1400 Chapin street northwest, on Thursday, March 31, at 1:30 p. m. Interment St. John's Episcopal Church Cemetery, Bellaville, Md.

CARD OF THANKS

YEOMANS—We, the family of FRED M. YEOMANS, wish to thank our many friends and relatives for their beautiful tributes of sympathy extended in many ways at the sudden death of our beloved husband and father.
OCTAVIA H. AND MARGUERITE V. YEOMANS.

2 Indicted as Slayers Of Florida Policemen

Bartow, Fla., March 29 (A.P.).—Perry Acree, 21, and Joseph E. Johnston, 66, were indicted for first degree murder here today by the county grand jury for the slaying of two Lakeland policemen last Sunday. Mrs. Annie Acree, mother of Perry, was indicted as an accessory before the fact. No indictment was made against Sam Acree, Perry's father, although he was held on a charge of drunkenness.

The grand jury charged Johnston with the murder of Officer T. A. Nicholson. Perry Acree and Johnston were indicted jointly for the murder of Officer W. T. Barnett. The officers were killed when they went to the Acree home to quiet a reported disturbance.

New Radiophone Sends Message to Submarine

Spezia, Italy, March 29 (A.P.).—Successful experiments have been conducted near here with a radiophone device for communication between submerged submarines and ships on the surface.

The phone was invented by Capt. Attilio Brauzzi, of the Italian navy. It has established a communication with submarines immersed to a depth of 90 feet.

Lord Cavendish Under Knife.

London, March 29 (A.P.).—Lord Charles Cavendish, fiance of Miss Adele Astaire, the American dancer, underwent a successful operation for appendicitis today.

CANDIDATES NAMED FOR CHEST'S BOARD

Jelleff Announces Nominations as Contributor-Members of Group.

Nominations for contributor-members of the board of trustees for the Community Chest for 1932 were yesterday made public by Frank R. Jelleff, chairman of the Chest nominating committee. At the same time Mr. Jelleff announced that his committee will meet again next Tuesday to consider any further nominations made by petition and to consider filling vacancies in case any of those nominated are unable to serve. Besides the chairman the nominating committee consists of Arthur May, Arthur Sundlun, Dr. Emmett J. Scott and Mrs. Whitman Cross.

Elections will be held at the annual meeting of the Chest at the Willard Hotel on April 25, when annual reports of all officers will be presented.

The list of nominees made public by Mr. Jelleff yesterday includes only those representing the contributors to the Chest. On the board are also two members, one staff and one board member, from every organization affiliated with the Chest, who are selected by their respective agencies. Lists of these members are now being received.

Under the by-laws of the Chest, additional nominations of contributor-members of the board can be made by a petition, signed by not less than five contributors to the Chest.

Contributor-nominees, as announced by Mr. Jelleff yesterday are as follows: Arthur Adelman, Clarence A. Aspinwall, Maj. Henry C. Atwood, Dr. Frank W. Ballou, Mrs. Harry Bernton, Frank A. Birgfeld, E. S. Brashears, Mrs. Frederic H. Brooke, Dr. Herbert D. Brown, Mrs. Thomas Edwin Brown, Rear Admiral Henry V. Butler, Thomas E. Campbell, Wilbur J. Carr, Gen. B. F. Cheatham, Dwight Clark, Col. W. C. Clephane, Judge James A. Cobb, Edward F. Colladay, James E. Colliflower, John Colpoys.

Mrs. Coralie F. Cook, W. S. Corby, James A. Councilor, the Rev. W. L. Darby, Audus A. Davis, Frederic A. Delano, Clarence P. Dodge, Maj. Daniel J. Donovan, R. W. Dunlop, Joshua Evans, jr., W. W. Everett, William J. Flather, jr., Robert V. Fleming, Bishop James E. Freeman, J. Louis Gelbman, John W. Ginder, Brig. Gen. Pelham D. Glassford, C. C. Glover, jr., E. C. Graham, Col. U. S. Grant 3d, Dr. Gilbert Grosvenor, William F. Ham, Col. West A. Hamilton, John H. Hanna, John W. Hardell, Dr. George C. Havenner, Dr. John R. Hawkins, Arthur Hellen, Mrs. Archibald Hopkins, Coleman Jennings, Edmund F. Jewell, Ernest S. Johnston, Joseph D. Kaufman, Sam Kauffmann.

Wayne Kendrick, John Koons, Mark Lansburgh, E. W. Libbey, Demarest Lloyd, Sidney B. Lust, Simon Lyon, Arthur D. Marks, Reed F. Martin, Bishop William F. McDowell, Marvin McLean, Bishop John M. McNamara, Lowell Mellett, Rabbi Solomon Metz, Dr. Kelly Miller, Walter Mitchell, W. W. Montgomery, Maj. Sidney Morgan, George Hewitt Myers, Dr. Charles P. Neill, Newbold Noyes, Mrs. John Jay O'Connor, Stanton C. Peelle, John Poole, Allen Pope, Dr. Luther H. Reichelderfer, H. L. Rust, jr., Dr. Abram Simon, the Rev. Anson Phelps Stokes, Edgar C. Snyder, John B. Switzer, Mrs. Sidney F. Taliaferro, Corcoran Thom, Hugh A. Thrift, Joseph P. Tumulty, Ben Webster, Robe Carl White, Garnett C. Wilkinson, George S. Wilson, Lloyd B. Wilson, Bernard Wyckoff, G. M. Yeatman, Edward G. Yonker.

Commissioner in Bronx Adjudged in Contempt

New York, March 29 (A.P.).—William J. Flynn, commissioner of public works in the Bronx, was adjudged contemptuous of the Hofstadter investigating committee today and was faced with the risk of a 30-day jail sentence.

Supreme Court Justice John Ford held him in contempt for stubborn refusal to answer the questions of Counsel Samuel Seabury yesterday and directed opposing attorneys to file orders tomorrow suggesting a penalty.

House Body Told of Night Aboard "Gambling Palace"

(Associated Press.)

A description of a "dull night" aboard a "floating gambling palace," three miles out in the Pacific off San Pedro, Calif., was given yesterday to a House committee considering a bill to restrict the activities of such resorts.

James P. Costello, deputy district attorney at Los Angeles, told how he had gone aboard one of the ships.

"It was a dull night," he testified. "There were only 300 or 400 passengers aboard, most of them gambling."

He asserted what he saw convinced him these ships were a "rendezvous for gangsters, hoodlums and kidnapers' pay-off men." Because California authorities can not act, he urged that Congress approve the pending Evans bill, which would stop "free taxi service" in speed boats now offered to persons who want to go aboard the ships.

Testimony was given that such a boat had been operated off the Florida coast, but was now en route northward to anchor off Atlantic City.

Paul J. Christian, a Washington attorney, who said he represented Garvin Bros., operators of the California speedboat taxis, objected to the idea of requiring a license for all boats operating between shore and the vessels 3 miles off shore.

He said the measure would be "confiscatory" and "unconstitutional" in that it "would deny these men judicial rights." Their speedboats would in effect be confiscated because they could not continue to be used as they are now, he testified.

Furthermore, he said, "Federal legislation is not necessary to cope with the local conditions complained of."

The legislation was indorsed by A. J. Tyrer, commissioner of navigation of the Commerce Department; Roy St. Lewis, assistant Attorney General; Representatives Evans, Crail, Free and Swing, California Republicans.

MAGNOLIA SALE

Get the lovely Magnolia you have always wanted at half price.

Magnolia soulangeana, 18 in.-24 in, *B&B....$2.75
Magnolia soulangeana, 2 ft.-3 ft., *B&B....$3.90
Magnolia soulangeana, 3 ft.-4 ft., *B&B....$6.45
Magnolia soulangeana, 4 ft.-5 ft., *B&B....$9.85
Magnolia soulangeana, 5 ft.-6 ft., *B&B....$14.85
Magnolia stellata, 15 in.-18 in., *B&B....$3.25
Magnolia stellata, 1½ ft.-2 ft., *B&B....$4.75
Magnolia stellata, 2 ft.-2½ ft., *B&B....$7.75

*Dug with ball and burlapped.

This is an unusual sale of scarce, high-class plant material—offered by us as a courtesy sale.

Plant a Magnolia in Honor of Washington

SMALL'S
Home Flower Market, 1503 Conn. Ave.

AUTHOR DIES

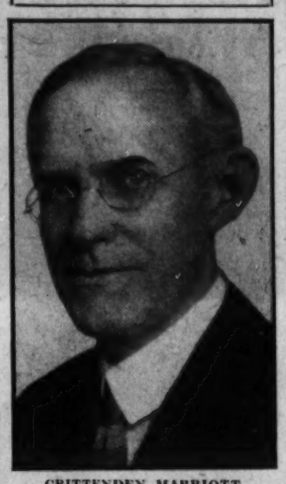

CRITTENDEN MARRIOTT

Charles P. Ford Rites Are Today

Was President of Council of Electrical Workers Brotherhood.

Funeral services for Charles P. Ford, president of the international executive council of the International Brotherhood of Electrical Workers, will be held at 8:30 o'clock this morning at Hysong's funeral parlor. Mass will follow at St. Matthew's Church, Rhode Island and Connecticut avenues.

Mr. Ford died Sunday in his home at 1026 Sixteenth street. He is survived by his widow, Mrs. Helen Boyce Ford, of this city.

The pallbearers are G. W. Whitford, F. L. Kelley, M. P. Gordan, Edward Nothnagle, Charles M. Paulsen, G. C. Gadbois, C. F. Oliver, J. L. McBride. Honorary pallbearers: William Green, Frank Morrison, William Hutcheson, J. J. Gleeson, Thomas Burke, William Spencer, M. J. McDonough, Thomas Kennedy, Hugh Kerwin, Bert Jewell, Martin Ryan, Col. James Easby-Smith, Edward Keating, C. S. Nesbitt, Donald H. McKnew, C. F. Crowder, Claude Woodward, G. M. Sanborn, Frank Cooper, J. S. Livingston, L. K. Comstock, C. H. Chapline, Alfred J. Hixon, W. W. Clark, John A. Kelley, A. C. Brueckmann, Fred Work, D. J. Rozier Biggs, Walter Wieland.

Conferees Vote Million For Chicago World Fair

(Associated Press.)

House and Senate conferees on the agricultural appropriation bill agreed yesterday to the appropriation of $1,000,000 for Federal participation in the Chicago world fair next year.

SMALL'S
A Complete Line of
Garden Tools, Fertilizers, Seeds, Etc.

Agents for the Dubois Woven Wood Fence and Habitant Wood Fence in various styles.

VC Fairway GRASS FOOD
Easy to use, inoffensive, efficient.

10-pound Bag $0.85
25-pound Bag 1.75
50-pound Bag 3.00
100-pound Bag 5.00

Other Fertilizers

BLOOM AID—A Food for Flowers, Shrubs, Vegetables, Trees.
5-pound Can $0.50
10-pound Bag ..... .85
25-pound Bag 1.75

COTTONSEED MEAL—
25-pound Bag $1.30
100-pound Bag 2.25

PEAT MOSS—
Large Bale $3.25

HYDRATED LIME—
10 Pounds $0.25
25 Pounds ..... .50
50 Pounds ..... .75

HYPER-HUMUS—Improves Soil.
100-pound Bag $2.50
Five 100-pound Bags.....11.25
One Ton (2,000 pounds)...30.00

GROUND TOBACCO STEMS—
50-pound Bag $1.50
100-pound Bag 2.00

Insecticides

ARSENATE OF LEAD—
1-pound Bag $0.45
4-pound Bag ..... .90

BORDEAUX MIXTURE—
1 Pound $0.45
4 pounds ..... .90

BLACKLEAF 40—
1-ounce Bottle $0.35
5-ounce Bottle 1.00
1 Pound 2.25

NICO-FUME LIQUID—
1 Pound $2.00
4 pounds 6.25

SULFOCIDE—
1 Pint $0.70
1 quart 1.00

Self-Irrigating Metal
Flower Boxes, $1.00 Up
Various sizes and colors

SMALL'S
Home Flower Market
1503 CONN. AVE.

MARRIOTT FUNERAL TO BE IN KENTUCKY

Author and War Correspondent Died Here After Varied Career.

The body of Crittenden Marriott, author and war correspondent during the 1890's, will be returned to Frankfort, Ky., today for burial. He died here Monday, survived by his wife, the fomer Katherine Swope, and a daughter, the wife of Lieut. Wilson B. Higgins, U. S. A.

Born in Baltimore in 1867, Mr. Marriott, from 1902 to 1905, was a member of the Board of Charities here, and was editorial clerk in the Geological Survey from 1904 to 1917. During the World War he was in the Army Intelligence service for a year and then went to France with the Y. M. C. A. after being four times refused for overseas military service.

He became a reporter in San Francisco in 1889, after being educated at the Naval Academy. Later he worked for the Associated Press in San Francisco and in Porto Rico during the Spanish-American War.

Leaving the "Y" service in 1919, Mr. Marriott went to Hollywood as a scenario writer, but returned to Washington in 1920. Until 1923 he was assistant director of the educational service of the Public Health Service, and then became editor of the Institute of Economics.

In addition to writing many stories for periodicals, Mr. Marriott was the author of "Uncle Sam's Business," "Isle of Dead Ships," "How Americans are Governed in Nation, State, and City," "Out of Russia," "Sally Castleton, Southerner," "Ward of Tecumseh," and "Via Berlin." He was a member of the Virginia Society of the Cincinatti, the Authors' Club of London, and the National Press Club here.

Old Folks Home Party Tonight.

The personnel of the Old Folks Home, 324 Bryant street northwest, will celebrate the renovation of the institution with a special program of entertainment tonight at 8 o'clock. The Rev. William H. Jernigan, president of the home, will act as host to the friends of the organization, which is an agency of the Community Chest. The building is now one of the most modern of the agencies for the colored aged.

OPEN A CHARGE ACCOUNT
FINE MEN'S WEAR
EISEMAN'S, 7th & F

RESTFUL SPRING
OUTINGS

All-Expense Trips
VIRGINIA SEASHORE
OLD POINT COMFORT
Chamberlin Hotel
VIRGINIA BEACH
Cavalier Hotel
Golf—Fishing—Outdoor Sports
Luxurious Modern Steel Steamers
From 7th St. Wharf Daily 6:30 P.M.
CITY TICKET OFFICE
1423 H N.W. NAtional 1320
Norfolk and Washington Steamboat Co

FOR SPRING . . . WITH AND WITHOUT FURS
New Garfinckel Coats

Charming as usual, in styles both women and misses will admire for their difference and distinction. These models are decidedly individual for dress, sports, travel and general wear, and it is a revelation to observe the many moderately priced coats among them.

Women and Misses, Third Floor.
Misses, Fourth Floor.

JULIUS GARFINCKEL & CO.
F STREET AT FOURTEENTH

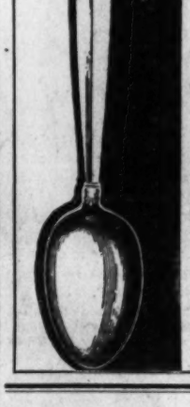

It's the unusual classic lines Spring Brides admire in the
EMPRESS
A New Sterling Pattern

6 Teaspoons .....only $9.00
6 Dessert Knives .....only 19.00
6 Dessert Forks .....only 18.00
6 Butter Spreaders....only 12.50

Complete Your Sterling Set Now
BUDGET The cost in convenient monthly payments. A service our association with the Silversmiths' Guild makes available.

R. Harris & Co.
F Street at 11th
Jewelers and Diamond Merchants for Over Half a Century

"I JUST CALLED TO SAY 'HELLO'"

PEOPLE who have telephones aren't lonely, ever. Because neither bad weather, illness nor press of business ever separates them from their friends. Having a telephone is about the cheapest kind of pleasure insurance available. How about taking out a policy?

In Washington, you can have a telephone in your home for as low as $2.50 a month

The Chesapeake and Potomac Telephone Company (Bell System) MEtropolitan 9900

PARKING . . . DRIVE TO REAR ENTRANCE . . . YOUR CAR WILL BE PARKED

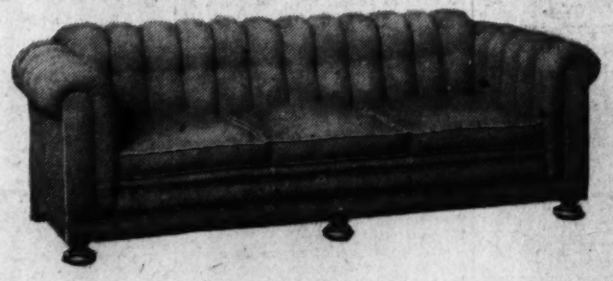

Aren't You Fatigued With Mediocrity?

Aren't you a bit tired with the people who have tried to make you think something is available for nothing? Aren't you fatigued with the shoutings of mediocrity?

It is well to be economical . . . but there is no economy in spending money on trash when things of quality are at such low prices. That is an issue we are delighted to meet.

Here, for example, is an Apartment Chesterfield of which you will be proud. It is here in solid color wool tapestry at $235. Green, rust or blue. . . . Fine Grand Rapids construction. Hair filled.

MAYER & CO.
Seventh Street *Between D and E*
DRAPERIES . . . BEDDING LIFETIME FURNITURE RADIOS . . . CARPETS

20,000 SIGN PLEDGE TO SALVADOR RULER

Petition Asks Martinez to Stop Seeking Powers' Recognition.

San Salvador, Republic of Salvador, March 29 (A.P.).—A petition signed by more than 20,000 Salvadoreans, supporting Provisional President Maximiliano Martinez, was presented to the president today. It suggested that unsuccessful negotiations for the recognition of his government by other countries cease.

The petition, signed by members of various political parties, mentioned the failure of other republics, including the United States, to recognize the Martinez regime, because of the Washington treaties of 1923. Under those treaties, Central American governments agreed to recognize only constitutional regimes.

The petition said the government, which took office by a coup d'etat that overthrew former President Araujo last December, was "legal "within the spirit of the constitution."

"Therefore," it said, "we believe the moment has arrived to cease all negotiations for recognition and to conserve yourself for your position, supported wholly by the good will of the Salvadorean people, as long as there exist the difficult conditions through which the country is now passing."

(The government recently suppressed what it termed a Communist rebellion. Private reports in Mexico City said 8,000 Communists had been slain in the revolt and that Communists were being executed at the rate of 10 to 25 a week.)

Virgin Isles Oppose Taxes.

St. Thomas, Virgin Islands, March 29 (A.P.).—The administration's proposals for increased taxes met with stubborn resistance in the course of heated debate in the colonial council here today. Increased inheritance tax, income tax, new excise taxes on luxuries, and poll and gasoline taxes were among those opposed. Acting Gov. Brown has asked that a tax measure be passed before April 1 to meet a deficit of $12,000 for the present fiscal year and to provide funds for the next year.

Engineers Flee After Collision.

Tegucicalpa, Honduras, March 29 (A.P.).—John Davis, general superintendent in this area for the United Fruit Co., was slightly injured and two members of a government commission were more seriously hurt today in a railroad wreck near here. The commissioners were returning to the capital after an unsuccessful effort to mediate a strike in the banana plantations. Their train collided with another on which Mr. Davis was traveling to the plantations. The engineers of both trains fled after the collision.

Lame Duck Amendment Ratified by New Jersey

(Associated Press.)

New Jersey officially advised the State Department yesterday of its ratification of the "lame duck" amendment to the United States Constitution.

In all, six States have completed ratification of the amendment. They are Virginia, New York, Mississippi, Arkansas, Kentucky and New Jersey. In addition, the South Carolina Senate has approved and the question is pending in the other branch of the Legislature.

Sport Commission Opposed in Report

District Heads Disapprove of Bill Providing for Athletic Board.

District Commissioners yesterday reported to Congress that they believed there is not enough public sentiment in favor of legalized boxing, sparring and wrestling exhibitions in Washington to merit approval of the bill to establish an athletic commission to regulate such activities here.

The report added that the commissioners "do not believe that the National Capital should be made an arena in which such exhibitions should be staged" and that "existing laws on this subject have been sufficient to regulate the matter."

The bill would provide for appointment of three members of such a commission by the President at annual salaries of $3,000 each. The commissioners likewise last week disapproved of a bill to legalize amateur boxing in the District.

Bank Women Elect New Club Officers

Mrs. Judith M. Fishburn Is Chosen President at Huguenot Session.

Mrs. Judith M. Fishburn, of the Chase, Harris, Forbes Corporation, was elected president of the Bank Women's Club of Washington at its annual meeting last night at the Huguenot.

Other officers elected were Alice M. Whitton, First National Bank of Alexandria, Va., vice president; Mrs. Virginia Harrison, Takoma Park Bank, corresponding secretary; Catherine McCalmont, W. B. Hibbs & Co., recording secretary; Mrs. Louise B. Coale, Takoma Park Bank, treasurer.

Members of the administrative board are S. Winifred Burwell, National Metropolitan Bank; Lois A. White, Federal-American National Bank & Trust Co.; Helen V. Reed, Burke & Herbert, Alexandria; Ethelline Parker, Securities Savings & Commercial Bank; Mabel V. Royce, Washington Loan & Trust Co.

20
Blades
in the handle
Men! Here's a present of 2½ minutes daily! This razor is so quick and keen, and blades cost less... Ask to see "The Magazine Razor". All dealers $5. (includes clip of 20 sealed blades)
MAGAZINE
RAZOR
SIMPLIFIED SHAVING
AT ALL DEALERS

PLAYS IN FARCE

GLADINE WADE,
who will appear in the farce comedy "Leave It To Me" at St. Stephen's auditorium, Twenty-fourth and K streets northwest, Monday and Tuesday, April 4 and 5.

Three Men Held In Indiana Killings

Victims Are Found Beaten to Death on Roads to Kentucky.

Evansville, Ind., March 29 (A.P.).—Three men were held for questioning tonight and a fourth was sought by police, as attempts to identify two men found killed near here today failed.

Denial of an announced identification of one of the bodies as Clifton "Bruce" Claibourne, 23, exploded what authorities of three counties had hoped would be a clew to the slayings. After Claibourne's father had tentatively identified a body found near Mount Vernon, Ind., the youth's mother viewed the body and said positively the slain man was not her son.

MISSIONARY COUPLE AND SON END LIVES

Oriental Beliefs Are Blamed for Act After Girl Accuses Youth.

Chicago, March 29 (U.P.).—Philosophies absorbed while they were Christian missionaries in the Orient apparently caused the Rev. Horace Coleman, his wife, and their college student son, Horace, jr., to commit the American equivalent of Japanese hari-kari.

They calmly ended their lives, it developed at the inquest today, to atone for imminent disgrace brought on by charges of Miss Clara B. McGill, of Bloomingdale, Ind., that young Horace was the father of her child.

While authorities were trying to serve a fugitive warrant upon the youth, he, his 64-year-old father and his white-haired mother drove into a garage, closed the door and started the motor of their automobile. When they were found late last night, killed by carbon monoxide gas poisoning, the bodies were in the rear seat, with hands clasped. An open Bible was on the mother's lap. A note asked that the bodies be cremated, that the ashes be scattered on the grounds of their summer home in Karuizana, near Tokyo, Japan. The note ended with this phrase:

"This way accords with our peculiar ideas in cases where conditions warrant it."

Dr. William M. McGovern, of Northwestern University, an old friend of the Colemans, who strove to promulgate the Quaker faith in Japan, explained the philosophy which led to their deaths.

"In their long years of missionary work in Japan, the Colemans became imbued with Japanese philosophy which, in a multitude of circumstances, makes suicide a praiseworthy act. Sometimes the motive is utterly obscure.

"No one can say precisely how the Colemans justified their act, but we can take as a similar example that of the Japanese family servant who killed himself because the son of the family had been 'wild.' The servant thought his suicide would restore the family honor."

BARKLEY IS ROOSEVELT'S PICK AS KEYNOTE SPEAKER

Continued from Page 1.

meets in Chicago next Monday. This committee is authorized to recommend a keynoter, and the national committee usually appoints the man recommended.

John J. Raskob, chairman of the national committee, would like to see the assignment given to his right-hand man, Jouett Shouse, chairman of the national executive committee, who has been directing the party's affairs for the last three years. Whether Raskob will insist on the selection of Shouse remains to be seen, but the belief among most Democrats here is that he will not.

The Roosevelt people think Shouse is unfriendly. They think he is an original "stop-Roosevelt" man, and his repeated declarations of neutrality have failed to remove that suspicion.

Nobody has ever suggested that Shouse, as a keynote orator, would injure Roosevelt. The keynoter's task is not to talk of candidates, but to laud the party and to damn the opposition. That Shouse is well able to do this is conceded.

Confident of Nomination.

Just the same, the Roosevelt supporters would rather that one of their own occupy the keynoter's role. They feel now that the New York Governor is almost certain to be nominated, and they want a keynoter who will talk his language.

If Shouse were the keynoter, and if he were to reflect the sentiments of Chairman Raskob and Alfred E. Smith, he would undoubtedly stress the prohibition issue as one that had to be faced.

Barkley, as has been said, is a dry. Whether this was regarded as a qualification in his favor by the men who put him forward for keynoter yesterday is not known, but the chances are that it was not given much, if any, consideration.

The fact of the matter is that most of the senators and representatives who are campaigning for Roosevelt at the Capitol are drys.

Gov. Roosevelt, of course, is a wet, and lately he has been going out of his way to emphasize the point. The Raskob-Smith element of the party, however, has never been entirely satisfied with Roosevelt's position on the question, and the selection of a dry keynoter can be depended upon to intensify that element's suspicions.

The Roosevelt people are confident that they control the committee on arrangements, and that, therefore, a Roosevelt man will be named as keynoter. If this is not done at Monday's meeting in Chicago the Roosevelt men will take their fight to the full national committee.

New Political Note.

In 1912, at the Democratic convention in Baltimore, a row over the selection of a keynoter was taken before the convention itself. William Jennings Bryan sought to block the appointment of Alton B. Parker, but he was not successful.

For the past week or so, the political talk around Washington has been pitched in a new key. The question had been, Who will be the Democratic nominee? But as a result of the rebellion in the House, the question became, How much will the Democratic nomination be worth?

Late yesterday, however, the Democrats were feeling much better. Speaker Garner had made his impassioned plea for a balanced budget, the erstwhile rebels had risen and cheered him, and the business of enacting a tax bill had actually begun.

House Revolt Issue.

That the Republican national committee expects to make a campaign issue out of the House revolt was made clear by Senator L. J. Dickinson, of Iowa, in a speech over the radio last night.

After reviewing the scenes in the House last week, Mr. Dickinson said that the revolt of the Democrats, their refusal to follow their leaders, demonstrated that the Democratic party is not fit to govern.

"The preponderance of evidence is," Dickinson said, "that the Democratic party has a congenital incapacity for government. It is a party of criticism. It is a party of opposition. It is a party of fault-finding and brick-throwing. It is a party of destruction, and not construction.

"The Democrats of the House merely ran true to form when, instead of following their leadership, they ditched it. They have been trained to criticize, but not to agree. They have been trained to tear down, but not to build up. By this process they created a Frankenstein, which, in their hour of apparent victory, turned on them and destroyed them."

Reply to Shouse Attack.

The Democratic national committee, meantime, was turning out a reply to the speech made the night before by Representative Will R. Wood, of Indiana, who accused Jouett Shouse of slandering President Hoover in a radio speech Monday night.

Senator Joe T. Robinson, of Arkansas, Democratic leader of the Senate, recalled, in a statement issued by the national committee, some of the things Wood had said about President Hoover in the past.

He recalled that Wood once described Hoover as the "most expensive luxury ever fastened upon the country." Wood made the statement, Robinson said, when Hoover was head of the European relief organization and was asking Congress to vote $100,000,000 for relief purposes.

When Mr. Hoover, as food administrator, joined President Wilson in appealing for the return of a Democratic Congress, Robinson said, Wood said on the floor of the House that Hoover was "unfit for a responsible position of trust."

Former Ruler of Argentina To Visit President Here

Gen. Uriburu to Come to U. S. on His Way From Germany.

By HAROLD J. T. HORAN.

Gen. Jose F. Uriburu, former provisional president of Argentina, will visit here this summer and will be entertained by President Hoover, it was learned here yesterday. The Argentine statesman will be accompanied by his wife and probably his eldest son.

This will be the first time any Argentine chief of state has been the guest of the President at the White House and the visit is expected to mark an important step in Latin-American relations.

At the Argentine Embassy yesterday it was announced that Argentina's "Iron Man" has already left Buenos Aires en route to Hamburg, where he will be under the care of German doctors at a celebrated German spa for some time. Upon his return from Europe, Uriburu and his party will visit Washington, New York and perhaps other sections of the country. The itinerary will be determined after Argentine Ambassador Felipe Espil has conferred with the State Department here and with the foreign office in Buenos Aires.

The last Latin-American chief of state to visit here was the Brazilian President-elect Julio Prestes, whose tenure of office was cut short by a revolution in the midst of his triumphal visit abroad. Gen. Uriburu will visit here in a purely private capacity, as he voluntarily relinquished the office of "provisional president" as soon as the constitutional elections had been held.

President Hoover made the acquaintance of Gen. Uriburu during his good will tour of Latin America, although at that time the president of the Argentine was Hypolito Irigoyen. The Irigoyen policies were often marked by an intense nationalism which was frequently exhibited by outbreaks of anti-American feeling.

Uriburu, with the backing of a strong military element, swept Irigoyen out of office and for some time kept him a prisoner on an Argentine warship. Then the Uriburu regime, which lasted from September, 1930, until the constitutional elections five months later, went into office and completely revised the policies of Irigoyen. The sound economic position of Argentine is very largely due to the far-sighted policy of President Uriburu. Argentina, of all the important South American countries, has not defaulted on the payments of her bonds. Argentina has remained on the gold standard and her money has so far withheld the terrific strain of diminished trade balance and international financial uncertainty.

The excellent centralized efficiency which President Uriburu established during his administration was handed over to the present chief executive of Argentina, Gen. Justo. This renunciation of power by a man who had in his hands the elements of a practical dictatorship was very favorably commented upon all over the world as an indication of the unselfish patriotism of a man who might have continued to wield the power in defiance of the constitutional provisions, even to the best interests of the state.

Last October Uriburu was almost the victim of an assassination which had been plotted for some time. Buenos Aires secret police frustrated the scheme and succeeded in arresting the gang.

The outstanding problems between the United States and Argentina continue to be the excessive tariff provisions, which reciprocally work to the disadvantage of both countries, and the sanitary restrictions imposed on the importation of Argentina beef, despite the efforts of the Argentine Embassy here and the State Department to arrive at a compromise. The Department of Agriculture has not shown any indication to revise its sanitary cordon with regard to the hoof and mouth disease and continues to ban the entire product of a vast area even though the affected region be very remote and entirely under control by the local Argentine health officials.

The visit of Gen. Uriburu, it is expected, will be a part of the general program of good will initiated by Argentine Ambassador Espil to promote better relations between the United States and Argentina.

GEN. JOSE F. URIBURU.

IOWA DELEGATES PLEDGED TO SUPPORT OF ROOSEVELT

Continued from Page 1.

instructed to work for the nomination of Gen. M. A. Tinley, of Council Bluffs, for Vice President.

Sharp criticism of the Republican administration and its policies was voiced by Frank O'Connor, of Dubuque, temporary chairman, in the keynote address.

He condemned the Smoot-Hawley tariff and the Farm Board as the Hoover plan of farm relief as contrasted with the McNary-Haugen bill, and offered a seven-plank Democratic platform which included repeal of the tariff law and abolition of the Farm Board.

Chairman Mitchell told the convention the Democratic party will provide the leader "needed to take the country out of this depression."

Rum Issue in Maine.

Portland, Maine, March 29 (A.P.).—The prohibition question was brought forcefully before Maine Democrats today as they assembled for the State convention which will name 12 delegates—probably favorable to Gov. Franklin D. Roosevelt—to the national convention.

James Roosevelt, son of the New York Governor, spent several hours here today meeting delegates and leaders of the party but said he was maintaining a "hands-off" policy as regards an instructed delegation.

The "wet-dry" question came up for discussion at an informal platform discussion with introduction of a resolution by Charles L. Donahue, of Portland, which termed it a "national and not a local issue" and looked to the national convention for "a sound and acceptable solution of this problem."

Urges Dry Law Vote.

A few minutes later Thomas M. Gallagher, of Bangor, one of four candidates for the party's nomination to Congress in the Third District, submitted a resolution declaring "the people of Maine have a right to express their ideas at the ballot box on the liquor question or any other proper question."

He declared the party would go down "in the dust of defeat" if it did not face the question and that "we have passed the buck long enough."

Gallagher charged that a coalition "among certain members of the Democratic and Republican parties" in Congress had defeated the recent proposal to submit the prohibition question to the country and that the same coalition "will be working at the two national conventions to prevent the people from expressing their opinion."

He said "President Hoover rode two horses into the White House—the wet and the dry."

The fight as to whether delegates to the national convention should be instructed for Roosevelt or left without any restrictions came up in the Penobscot County caucus this afternoon and party leaders were busy tonight endeavoring to swing recalcitrants into line and avoid the instruction plank.

Cite 1928 Result.

The conservatives pointed to the result of forcing through an instructed delegation for Alfred E. Smith four years ago when many of the rank and file deserted the party at the polls.

It was generally agreed that a "favorable to Roosevelt" slate could be elected, but many leaders fear that any attempt to push through a resolution handing them to the New York governor would result disastrously.

Speaking at the opening session of the two-day convention tonight Mrs. Nellie Tayloe Ross, former Governor of Wyoming, attacked the Republican administration for unemployment conditions, the Federal deficit and disrespect for law, which, she said, "is the legacy that we Democrats are expecting to receive from our political adversaries, and one which, nothing daunted, we are aggressively seeking."

TRIO CLAIM STRIDES IN TREATING CANCER

Illinois Scientists Use Rare Element, Selenium, in Fight on Disease.

Champaign, Ill., March 29 (A.P.).—Three scientists, working together for half a decade, have developed a combination treatment they believed today might be of great benefit for cancer.

The three are Dr. R. M. Parr, a professor of chemistry of the University of Illinois; Dr. C. S. Bucher, physician and surgeon, and Dr. R. S. Funk, bacteriologist associated with the latter. The announcement was made here today simultaneously with the scheduled delivery of a paper at the American Chemical Society in New Orleans.

Their case histories revealed, the announcement said, that in several cases where the disease was so far advanced that death was considered only a matter of weeks, the disease appeared arrested, and sometimes rapidly disappearing. In other cases, where cancerous growths were yet in their early stages, the affected areas have cleared up until all indications of the disease have vanished.

The development started when Dr. Parr began to experiment with the rare element, "selenium," which had previously been used in connection with the treatment of cancer and rejected by Wassermann, Keysser and others.

In each case, however, Wassermann and the others rejected selenium in its various combinations because, while it appeared to cure cancer, it killed the majority of the rodents on which it was used.

Dr. Parr, worked the selenium into a solution which, in its final stages, consisted of sodium selenite, calcium germanate, and sodium chloride. This solution, diluted a thousand times, was injected into the muscles of the patients or administered orally.

Chicago, March 29 (A.P.).—Dr. Morris Fishbein, editor of the Journal of the American Medical Association, said today that the experiments conducted at Champaign, Ill., by Drs. Parr, Bucher, and Funk in the treatment of cancer were in "too much of an experimental stage to warrant comment."

American Woman Ends Daring African Journey

Dar-Es-Salaam, East Africa, March 29 (A.P.).—Emily Hahn, of New York, came in to this seacoast town recently with one black maid and a few native porters, after having crossed Africa from west to east.

Free — Sample

Mountain Valley Mineral Water

Many ask about the taste of MOUNTAIN VALLEY WATER—is it palatable; is it a laxative? MOUNTAIN VALLEY WATER is most pleasant tasting; it is not a laxative.

We shall deliver FREE sample to any one in Washington sending us this coupon properly filled in. No obligation.

Name .....
Address .....
Ailment .....

MOUNTAIN VALLEY WATER CO.
America's Foremost Health Water
From HOT SPRINGS, ARK.
Sold in Washington 15 Years
230 Woodward Bldg. F. 30 Met. 1062

INSURANCE STATEMENTS *INSURANCE STATEMENTS*

Thompson & Jones
C. Braddock Jones—W. Harry Lee
National 2469 207 Albee Building

STATEMENT OF THE CONDITION OF THE
Allemannia Fire Insurance Co., of Pittsburgh, Pa.,
On the 31st day of December, 1931, as required under Section 647 of the Code of Law for the District of Columbia.

INCOME.

Net premiums	$2,039,454.11
Total interest and rents	330,274.65
Other income	122,173.47
Total income	$2,491,902.23

DISBURSEMENTS.

Net amount paid policyholders for losses	$1,281,250.87
All other disbursements	1,344,048.10
Total disbursements	$2,625,398.97

ASSETS.

Real estate	$159,369.79
Mortgage loans on real estate	2,149,329.88
Bonds and stocks	3,623,433.88
Cash in company's office	2,863.90
Deposits in banks	390,407.24
Agents' balances	281,606.09
Interest and rents due or accrued	59,026.22
All other assets	99.86
Gross assets	$6,666,158.92
Deduct assets not admitted	736,724.29
Total admitted assets	$5,930,434.63

LIABILITIES.

Net unpaid claims	$349,040.55
Total unearned premiums	2,316,831.54
Other liabilities	87,302.36
Reserve for depreciation in securities	330,596.33
Capital paid up	1,200,000.00
Surplus over all liabilities	1,646,663.85
Total	$5,930,434.63

NET PREMIUMS WRITTEN DURING THE YEAR.

	Total	District of Columbia
Fire	$1,800,541.90	$736.38
Motor vehicle	75,786.84	94.81
Earthquake	3,437.83	.....
Inland navigation and transportation	6.88	.....
Tornado, windstorm, and cyclone	88,833.08	.30
Hail	1,299.95	.....
Sprinkler leakage	1,778.65	8.28
Riot, civil commotion, and explosion	7,757.86	.....
All other	11.93	.....
	$2,039,454.11	$839.77

G. W. UNVERZAGT, President.
W. A. FORREST, Jr., Secretary.
Subscribed and sworn to before me this 19th day of February, 1932.
(Seal.) CARL J. NOLTE, Notary Public.
My commission expires March 9, 1935.

STATEMENT OF THE CONDITION OF THE
Transportation Indemnity Co. of N. Y., of 110 William St., New York,
On the 31st day of December, 1931, as required under Section 647 of the Code of Law for the District of Columbia.

INCOME.

Net premiums	$502,772.53
Total interest and rents	98,992.12
Other income	11,103.83
Total income	612,797.28

DISBURSEMENTS.

Net amount paid policyholders for losses	$454,673.81
All other disbursements	512,955.33
Total disbursements	$967,629.74

ASSETS.

Mortgage loans on real estate	$79,000.00
Bonds and stocks	2,866,200.92
Cash in company's office	1,830.33
Deposits in bank	266,485.29
Premiums in course of collection	108,892.36
Interest and rents due or accrued	9,816.20
All other assets	4,081.80
Gross assets	$3,336,306.70
Deduct assets not admitted	704,100.38
Total admitted assets	$2,632,206.32

LIABILITIES.

Total unpaid claims	$687,733.00
Total unearned premiums	215,931.99
Other liabilities (including res. for dep. of securities, $217,945.92)	320,431.11
Capital paid up	1,000,000.00
Surplus over all liabilities	408,110.22
Total	$2,632,206.32

NET PREMIUMS WRITTEN DURING THE YEAR.

	Total	District of Columbia
Auto liability	$302,158.77	$383.79
Liability other than auto	17,803.32	.....
Workmen's compensation	2,072.39	.....
Plate glass	23,786.72	95.54
Burglary and theft	22,350.00	52.00
Auto property damage	109,148.83	100.25
Auto collision	28,060.14	.....
Property damage and collision other than auto	1,517.14	.....
Totals	$502,772.53	$631.58

F. C. HAUBOLD, President.
R. R. HARRISON, Treasurer.
Subscribed and sworn to before me this 18th day of February, 1932.
(Seal.) HENRY REYNAUD, Notary Public, Richmond County. Certificate filed in New York County, 524, Register 2R-364. Commission expires March 30, 1932.

ALL FORMS OF INSURANCE AND BONDS

Pittsburg
Automatic Gas
WATER HEATERS
Storage or Instantaneous
NEW LOW PRICES
EDGAR MORRIS SALES CO.
1305 G St. NW. National 1031.

For BURNS
Apply at once and pain quickly stops. Clean and soothing. Recommended by physicians for 75 years.

Dr. Gordshell's All-Heal
FOR Boils, Bone Felons, Cuts, Sores, Bruises, Scalds, Cuts, Sores, Chilblains, Sunburns, Frost Bites, Chafes, Mosquitos, and Insects and
THE GORDSHELL

Dr. Gordshell's
All Healing
SALVE
● *At all druggists* ●

$116.50
lowest fare ever offered to
CALIFORNIA
and RETURN

COME WEST THIS SUMMER! You'll probably never again have a chance to do it so cheaply. To Los Angeles, San Francisco (via Portland, if you like), or the North Pacific Coast and return. Tickets sold May 15 to October 15. Return within 30 days, not to exceed October 31. Correspondingly low rates to Colorado, the National Parks, Grand Canyon, and other famous beauty spots in the West.

You know you've always wanted to see the wonderful natural beauty of the canyon country . . . the fast-changing colors of a deep-cut gorge at sunset . . . the dazzling splendor of snow-capped mountains in the Pacific Northwest.

A two-week vacation gives you over a week in California. Time your trip to take in the International Olympic Games at Los Angeles, July 30 to August 14.

Send or call today for descriptive booklets giving complete information. Plan it all at home with the family. We'll help you with your itinerary and relieve you of travel details.

We believe you'll enjoy every minute of your vacation if you *start* your trip on the NATIONAL LIMITED to St. Louis or CAPITOL LIMITED to Chicago. Beautiful historic scenery . . . helpful, gracious service . . . attractive furnishings . . . meals that you will remember with pleasure. Choice of many connecting routes at St. Louis and Chicago, both going and returning. Liberal stop-overs. Get in touch with us today! D. L. MOORMAN, Ass't Gen. Pass. Agent, 15th & H Sts., N. W., District 3300.

B&O
BALTIMORE & OHIO

FRIGIDAIRE
The General Motors Value in the Refrigeration Industry
Four Cubic Foot Moraine Model
$130
F.O.B. DAYTON
LOWEST PRICES in Frigidaire History

TOKYO FLIER KILLED IN NEW YORK CRASH

Aspirant to Nonstop Flight Across Pacific Plunges Into Jamaica Bay.

New York, March 29 (A.P.).—As final arrangements were being made for his contemplated nonstop flight across the Pacific, Capt. Yoskinori Nagoya, Japanese flier, was killed today when his plane, a mass of flames, plunged into the waters of a Jamaica Bay inlet.

Hopeful the aviator might have survived his injuries and might still be rescued from drowning, Le Roy Turner, of the Naval Reserve, leaped, fully clothed, into the icy waters, but was only successful in rescuing the crushed body.

Capt. Nagoya had just taken on 450 gallons of fuel and announced his intention of flying to Newcastle, Del., to have final adjustments made on the plane. He had hoped to start his ocean hop, for a $25,000 prize offered by the Tokyo newspaper Hochi Shimbun, within several weeks.

The plane left the ground with difficulty, rose 25 feet, hit the ground, bounced up to 200 feet, touched the ground again, rose once more, glided over the water, burst into flames and fell.

Turner, an expert swimmer stationed at a nearby Naval Reserve hangar, was the first of several aspiring rescuers to reach the water. But there was little he could do, for as he approached the floating wreckage, the wings and upper structure became a mass of fire.

Disregarding the possibility of an explosion, he dived, swam under water to the submerged cabin, unfastened the door and hauled the body of the dead man to the surface.

Patrolman Anthony Persido and Richard Galata, an unemployed mechanic, brought the exhausted man and his burden to shore. Just then the flames licked over the cabin roof and reached the gasoline tank, causing an explosion which scattered the wreckage of the plane about the surrounding water and marsh land.

WRECKAGE OF PLANE IN WHICH JAPANESE DIED

Associated Press Photo.

Photograph of the wreckage of the Bellanca monoplane of Capt. Y. Nagoya, Japanese flier, a short time after it crashed yesterday in Mill Basin, near Floyd Bennett Field, Brooklyn, N. Y. The picture was taken as the ship was still burning. Capt. Nagoya was killed. With Sergt. K. Ashai, Capt. Nagoya planned to pilot the plane across the Pacific Ocean for the $25,000 prize offered by the Tokyo newspaper, Hochi Shimbun.

SHIP LINES TO MEET; FARE CUTS RUMORED

Important Agreement Expected at Session in Brussels Today.

London, March 9 (A.P.).—An important agreement affecting ocean travel was a possibility tonight as officials of every line carrying Atlantic passengers converged on Brussels for a secret conference.

Only broad statements came from authoritative sources on the eve of the negotiations tomorrow, but one of them was that "the future of transatlantic travel" would be considered, involving reduction in rates.

The Brussels meeting was arranged for the mutual convenience of American, French, German and British shipping interests, it was understood, but further inquiry was met with absolute silence among men who were qualified to discuss the matter.

Shipping circles in New York and Shipping Board quarters in Washington were stirred yesterday by reports that passenger rates between the United States and Europe might be slashed 20 per cent in the immediate future.

Representatives of 20 transatlantic steamship lines met behind closed doors in New York, but withheld comment after their session until "after a meeting in Brussels tomorrow."

Chairman T. V. O'Connor, of the Shipping Board, said here that he had received reports of an impending slash in north Atlantic passenger rates by the United States Lines.

The situation in transatlantic passenger travel was brought to the fore yesterday in the annual report for 1931 of the Cunard Line showing a net loss of about $2,766,020 for the year. The company said transatlantic passenger traffic had fallen off remarkably.

Glass Plant to Hire 200 More.

Huntington, W. Va., March 29 (A.P.).—Because of an increased production schedule, 200 additional workers will be recalled at the plant of the Owens-Illinois Glass Co. during the next month, officials announced today.

Senate Unit Hears Chicago Official

Prosecutor Is Questioned by Borah Group on Capone "Pact."

(Associated Press.)

George E. Q. Johnson, district attorney at Chicago, was questioned yesterday by a Senate judiciary subcommittee about the facts leading up to the prosecution of Al Capone.

After more than an hour in executive session, Chairman Borah refused to discuss what happened further than to say it dealt largely with the reported agreement under which Capone was to have been sentenced to two and a half years in return for pleading guilty of income tax evasion.

Judge James H. Wilkerson, whose nomination for circuit court is now before the committee, overturned the purported agreement and sentenced Capone to 11 years in the penitentiary. Borah said Johnson had been asked on whose instructions the agreement was made, but the senator would not reveal the answer. The committee chairman said he expected a decision on the nomination before the Chicago primary April 12.

Filipino Freedom Bill Substitute Is Introduced

(Associated Press.)

A substitute for the Hawes-Cutting Philippine independence bill, providing for independence in 20 years instead of 15, was introduced yesterday by Senator Vandenberg (Republican), Michigan.

C'est Quelle Veine!

(Pronounced Kel-Vain and meaning What Luck?)

$10.00

Here is the smartest little hat that ever wafted across a Spring landscape. Quelle Veine, so wearable that it is perfect with every face, is fashioned from an imported brown hand crocheted straw. Soft and crushable, its elastic construction permits it to fit snugly every head from 21 to 23 inches. Topped off with beige pansies, and a saucy fisherman's veil, which ends smartly in a bow, it is indeed a most perfect complement to your new Spring ensemble.

Erlebacher

TWELVE-TEN TWELVE-TWELVE F STREET

DRINK Your Health

Keep the Acid Out of Your Blood and Let Nature Do the Rest.

Capon Mineral Water helps Nature combat Arthritis, Neuritis, Rheumatism, Bright's Disease, Diabetes, Stomach Trouble, High Blood Pressure, &c. Ask for Free Half Gallon Bottle, and observe its effect. No taste, no odor, not a physic.

E. WRIGHT EMORY,
306 District National Bank Bldg.
Metropolitan 1056.

HAIL A DIAMOND

PHONE A DIAMOND

POTOMAC 6200

SCHOOLS AND COLLEGES.

LEARN ANOTHER LANGUAGE

By our easy conversational method, famous for 54 years. Private or class instruction. Moderate rates. FREE TRIAL LESSON.

Berlitz School of Language
1115 CONNECTICUT AVENUE.
Telephone DEcatur 3982.
Classes Limited to 8 Students

Union Trust Company

South-West Corner 13th and H Streets North-West

Interest Paid on Checking and Savings Accounts

EDWARD J. STELLWAGEN, *President*

POST WANT ADS PAY

LEGISLATURE IN OHIO CONVENES ON RELIEF

Gov. White Appears Before Assembly; Offers Plan to Raise $23,500,000.

Columbus, Ohio, March 29 (A.P.).—The Ohio Legislature, for the first time in history, went into extraordinary session today to provide relief for the State's destitute thousands.

Gov. George White, who called the special session, personally appeared before the assembly to present his 4-point program for raising $23,500,000 for unemployment relief. Within a short time four bills embodying his suggestions were on their way to committee hearings.

Estimating the number of destitute families in Ohio's eight largest counties last month at more than 85,000, the governor, in a 15-minute message, declared, "Ohio, the second richest State in the Union, must not and shall not permit its citizens to starve."

At the same time, he warned legislators he would not look with favor on any program which failed to include "a just and equitable tax" on public utilities, and opposed any additional tax on "already overburdened farmers and home owners." His own program calls for an increase of the utilities tax from 1.35 per cent to 2.35 per cent, transportation companies excluded.

Legislative leaders predicted the governor's program would be adopted by Thursday night, although some urban representatives termed it inadequate for the needs of the larger cities. In Cleveland, for example, the joint relief committee has estimated $7,500,000 will be required in the county for the remainder of the year, whereas the county can expect only about $4,500,000 under the governor's plan.

Mayors of Ohio's principal cities met prior to the legislative session in an attempt to work out a program of their own to raise additional funds, but decided to indorse the governor's bills without an amendment, giving counties more bond-issuing power.

Volunteer Leader Will Visit Capital

Col. Herron to Arrive Today; Mission Served 18,816 Meals in Month.

Col. C. C. Herron, regimental commander of the Volunteers of America, will arrive in Washington today from his headquarters in Philadelphia to inspect local activities of the organization.

Capt. Arthur Wise, regional commander of the Volunteers, will present to Col. Herron a report of activities for February, showing that 18,816 meals were served to the needy at the relief mission at 471 Pennsylvania avenue northwest.

The report shows that lodgings were provided for 1,658; that 4,640 quarts of milk and 1,580 baskets were distributed and that a large quantity of clothing and shoes was given to those in need. Col. Herron will inspect the relief mission, and, with Capt. Wise, will map out plans for extension of the work of the Volunteers in the Capital.

Friends of Ireland To Discuss Crisis

Meeting Called April 10 on "Threats to Overturn Elections."

A call to Irish-American and friends of Ireland to meet in conference at the Mayflower Hotel at noon on April 10 to discuss Ireland's future and "certain manifestations" subsequent to the recent Irish elections was sent out yesterday by 26 prominent Irish-Americans.

Some of the agenda of the conference, it was announced last night, would include "threats of the British government to overturn with force the verdict of the Irish voters;" "the sudden appearance in the United States of a vicious and persistent propaganda against the new Irish administration," and "the wicked attempt to divert the issue by appeals to extraneous prejudice and bigotry."

A cablegram was sent to Eamon de Valera, president of the Free State, telling of the conference. District signers of the call for the gathering were Anthony J. Barrett, Francis A. McCann, Thomas W. Lyons and Aeneas Collins.

Portrait To Be Presented Today.

Richmond, Va., March 29 (A.P.).—A portrait of the late Chief Justice Robert R. Prentis will be presented to the Virginia Supreme Court of Appeals tomorrow, by Judge James L. McLemore, of Suffolk. It will be received by the present Chief Justice, Preston W. Campbell.

BRITAIN ENDS FISCAL YEAR WITH SURPLUS

One of Few Nations That Has Paid Its Way; Economies and Taxes Cause.

London, March 29 (A.P.).—Great Britain, by the aid of economies and taxes, will end its fiscal year Thursday with a small surplus in its treasury.

Thus Britain will be one of the few countries in the world that has paid its way in the past year.

But all is not unalloyed satisfaction.

The Daily Herald, organ of the Labor opposition to the national government of Prime Minister Ramsay MacDonald, puts the surplus at between £40,000,000 and £50,000,000 (nominally about $200,000,000 and $250,000,000) and says it will probably endanger the unity of the cabinet because demands are going to come from all sides for some of the money.

The hero of the budget balancing is the income tax, which was paid up promptly. The taxpayers' sacrifice saved the situation.

Since December 31 British income taxpayers have parted with more than £200,000,000. The revised treasury estimate of £272,000,000 has already been exceeded. It will be the biggest collection since the crisis of 1922-23, when the rate was also 5 shillings in the pound—23 per cent.

The surtax payable by persons with incomes exceeding £2,000 is expected to yield more than the estimate of £73,000,000.

In brief, next Thursday's figures for the end of Britain's fiscal year will show the new taxes have been more productive than the treasury anticipated, and the economies have been more effective than expected.

It has been predicted that the government will take 6 pence off the income tax, making it 22½ per cent instead of 25 per cent.

A strong demand is arising for the restoration of the unemployment benefits—the dole—to the old rates and the teachers, with an eye on the budget surplus, want the 10 per cent reductions in their salaries taken off.

Part of Man's Torso Found in Ash Barrel

New York, March 29 (A.P.).—Part of the torso of an adult was found in an ash barrel today in East Eightieth street.

Police said they had virtually nothing as a clew to the mystery. Physicians said they believed the part was from a man of between 30 and 40 years old who weighed about 120 pounds.

Pittman Confident Of Adherence Vote

Speedy Action Is Expected on World Court in Next Session.

(Associated Press.)

Senator Pittman (Democrat), Nevada, in a public letter yesterday agreed that his resolution on the World Court might defer action on American adherence at this session, but he believed it would speed a decision next session. The senator, a friend of American adherence, has pending before the foreign relations committee a resolution requesting that the President obtain the understanding of the other powers that the revised protocol sustains the Senate ban against advisory jurisdiction by the court over this country.

"Each and every member of the foreign relations committee," he wrote in reply to numerous telegrams, "disagrees with the construction placed upon the protocol by Mr. Root (Elihh Root, former Secretary of State) and the Secretary of State.

"Unless the signatories agree with the construction of the protocol as submitted to the committee then they will refuse to agree to the protocol as amended. If they give the same construction to the protocol as given to it by Mr. Root and by the Secretary of State then the amendment by the committee as adopted will be unnecessary."

Rail Loan Pressure Is Denied by Mills

Couzens Plans to Present His Facts Today to Senate.

(Associated Press.)

The administration yesterday welcomed an inquiry into the $12,800,000 loan to the Missouri Pacific by the Reconstruction Finance Corporation, and Senator Couzens (Republican), Michigan, replied he would tell the Senate today of his investigation of it.

Couzens, who is chairman of the interstate commerce committee, conferred yesterday with some members of the Interstate Commerce Commission, which said it approved the loan with "reluctance."

"I have enough facts, I think," observed the senator to newspapermen last night. "So far as I am concerned, no investigation is needed. I will state the case to the Senate tomorrow." Senator Borah (Republican), Idaho, who told the Senate Monday that pressure was used on the commission to obtain its approval for the loans, said he would discuss the question today also. Earlier in the day Secretary Mills told newspapermen the Reconstruction Finance Corporation would "welcome" an inquiry and asserted there has been "no undue pressure in the confirmation of this loan."

House Committee Votes Two Judiciary Bills

(Associated Press.)

Two bills recommended by Attorney General Mitchell to assist Federal law enforcement were approved yesterday by the House judiciary committee.

One would provide for alternate jurors in criminal cases at the discretion of the judge. Mr. Mitchell said it was intended "to prevent mistrial of cases where a juror dies or becomes so ill as to be unable to continue to perform his duties." The other would authorize the return of juvenile offenders to the States whose laws they have offended.

Roosevelt Will Speak In Minnesota in April

St. Paul, March 29 (A.P.).—Joseph Wolf, Democratic national committeeman from Minnesota, today said Gov. F. D. Roosevelt, of New York, would come to the Twin Cities for an address some time next month.

Wolf said Gov. Roosevelt agreed to come when he visited him in New York a few days ago. He said he understood this would be the first address outside of New York, virtually opening the New Yorker's speaking campaign for the presidential nomination.

Al Smith Club to Meet.

Members of the Al Smith club will meet tomorrow night, in the Arlington Hotel, at 8 o'clock, it was announced last night.

FIRE RECORD.

1:28 p. m.—First and N streets southwest; grass.
3:11 p. m.—1618 Twenty-eighth street southeast; brush.
3:47 p. m.—3106 Georgia avenue northwest; brush.
3:55 p. m.—704 Third street northwest; radio.
5:16 p. m.—79 O street northwest; short circuit.
6:26 p. m.—1300 Childress street northeast; dump.
7:41 p. m.—643 Florence street northeast; chimney.
8:35 p. m.—4800 Georgia avenue northwest; incinerator.
9:46 p. m.—810 Fourth street northeast; room.
11:05 p. m.—Warren and C street northeast; room.

WIRING SPECIAL

For the Month of April
WIRE YOUR 6-ROOM HOUSE

Main Hall:
Chain Pendant and Acorn, Lazyman Switch.
Living Room:
1 5-light Polychrome Shower, Switch. 1 Plug.
Dining Room:
1 5-light Polychrome Shower; Switch.
Kitchen:
1 1-light Ceiling Band and White Unit. Switch.
Cellar:
1 1-light Receptacle, switch top of stairs.
Front Bedroom:
1 2-light Polychrome Rosette, Switch. 1 Plug.
2 Bedrooms:
2 2-light Polychrome Rosettes, Switch in each room.
Bath:
1 1-light Ceiling Band and Unit, Switch.
2nd Hall:
1 1-light Polychrome Rosette, Lazyman Switch.

Wiring, Fixtures and Bulbs Complete as Listed, Installed,

$95.75 *10 Months To Pay*

Telephone NAtional 0140-2622 and Representative Will Call

C. A. Muddiman Co.
911 G St. N.W.
Open Saturdays Until 2 P. M.

FAMOUS SEER
THE MAN WHO KNOWS

This strange man sees the way and tells it all. Just what your life has been, just what it will be. Tells you when and whom you will marry, whether husband, wife or sweetheart is true or false. Tells as to changes, travels, lost or absent friends, divorce, wills, deeds; whether it is best to buy or sell. He tells the good and the bad. A visit will convince you of his wonderful power.

Something tells you this is the man. You feel the impulse to call. Do not delay.

Copyright Apr., 1931.

TWO ENTRANCES: 603 12TH ST. N.W. 1200 F ST. N.W. 2D FLOOR
HOURS, 10 A. M. TO 7 P. M.

COLDS
FLU -- GRIPPE
make handkerchief washing dangerous

Don't expose yourself or others to infection ...use only

KLEENEX
Disposable Tissues

WHO can think of washing a handkerchief used during a cold, grippe, or flu, without a shudder?

And this job is not only repulsive. It's dangerous! Thousands of germs must be handled. They contaminate other clothing—spread germs wherever they touch.

It is quite unnecessary that you should expose yourself to this danger, or ask others to do so.

Use Kleenex and destroy

The modern handkerchief to use during colds is Kleenex! A soft, absorbent tissue—gentler than a handkerchief—and less expensive than laundering!

Therefore, you use it and destroy it. No self-infection. No spreading germs every time you use a handkerchief. No washing.

Kleenex is sold at all drug, dry goods and department stores.

Regular 50c size now 35c

KLEENEX *disposable* TISSUES

Germ-filled handkerchiefs are a menace to society!

LOOK TO THE MECHANISM

That's 70% of your investment in any electric refrigeration

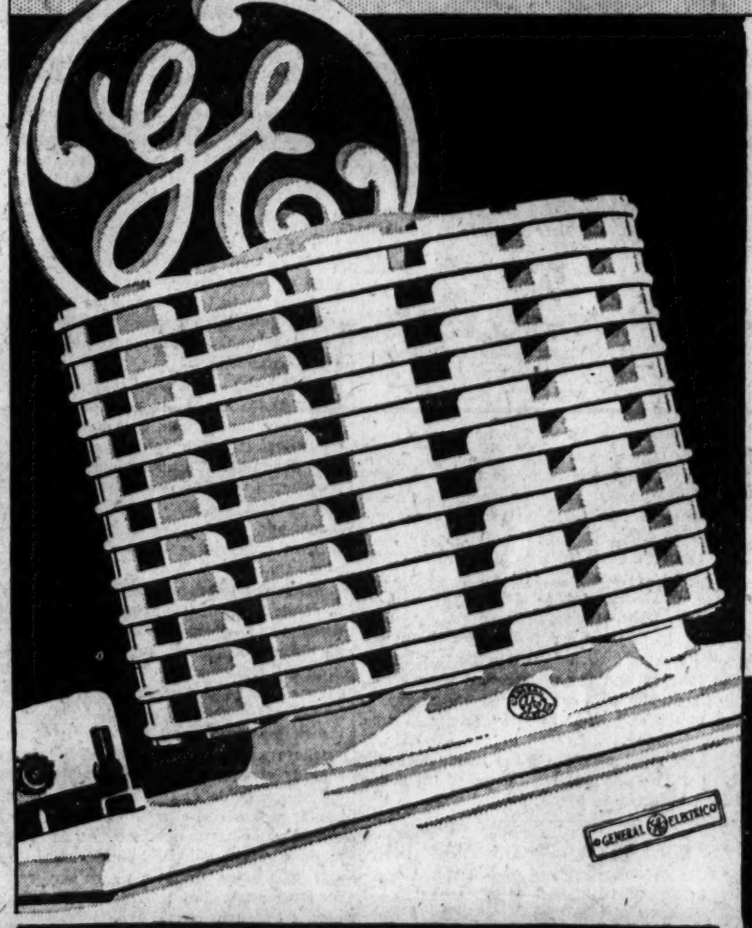

• A refrigerator is only as good as its mechanism. So perfect is the General Electric mechanism, that G-E engineers have hermetically sealed it in the steel walls of the Monitor Top. It's out of reach of dust, moisture and tampering fingers. It requires no attention . . . not even oiling. Year after year, it operates faithfully, automatically, without care or attention, without servicing. It consumes a minimum of current, materially lowering refrigerating costs. *All* G-E Refrigerators are Guaranteed against *all* service expense for 3 full years.

A small down payment installs a General Electric in your kitchen tomorrow.

•

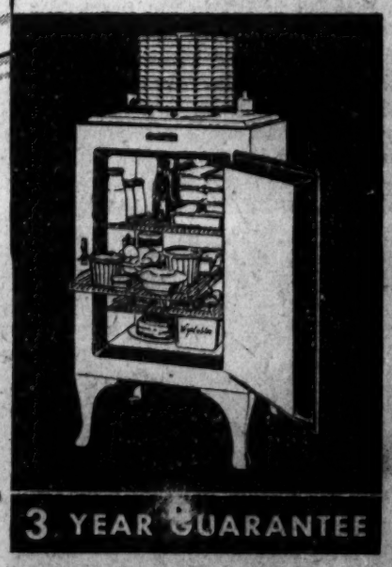

3 YEAR GUARANTEE

$10 DOWN

GENERAL ELECTRIC
ALL-STEEL REFRIGERATOR

NATIONAL ELECTRICAL SUPPLY CO.

"A Washington-Owned Firm Working for the Best Interests of Washington"

1328-1330 New York Ave. N. W.—Phone NAtional 6800

The Washington Post.

THE WASHINGTON POST CO.
Washington, D. C.
EDWARD B. McLEAN,
President and Publisher.

MEMBER OF THE ASSOCIATED PRESS.
The Washington Post is a member of the Associated Press, receiving the complete service of the world's greatest news-gathering organization.
The Associated Press is exclusively entitled to the use for republication of all news dispatches credited to it or not otherwise credited in this paper, and also the local news published herein.

TERMS OF SUBSCRIPTION.
Delivered by Carrier in Washington.

Daily, Sunday included, one year	$8.40
Daily, Sunday excepted, one year	6.00
Sunday only, one year	2.60
Daily, Sunday included, one month	.70
Daily, Sunday excepted, one month	.50
Sunday only, one month (with four Sundays)	.20
Sunday only, one month (with five Sundays)	.25

BY MAIL, PAYABLE IN ADVANCE.
Maryland and Virginia.

Daily and Sunday.	Sunday Only.	Daily Only.
One year...$10.00	One year.. $4.00	One year.. $7.00
Six months 5.00	Six months 2.00	Six months 3.50
One month .85	One month .40	One month .60

ALL OTHER STATES.
(Mexico and Canada, Incl.)

Daily and Sunday.	Sunday Only.	Daily Only.
One year..$12.00	One year.. $5.00	One year.. $8.00
Six months 6.00	Six months 2.50	Six months 4.00
One month 1.00	One month .50	One month .75

All Subscriptions by Mail Payable in Advance.

New subscriptions for The Post or renewals will not be accepted unless payment accompanies the order. Remittance should be made by drafts, checks, postoffice orders, registered letters or express orders, payable to The Washington Post Co.

Entered at the Postoffice, Washington, D. C., as second-class mail matter.

National Advertising Representative—PAUL BLOCK and Associates, Park-Lexington Building, New York: Palmolive Building, Chicago; Little Building, Boston; General Motors Building, Detroit; Guarantee Trust Building, Philadelphia; Russ Building, San Francisco; 236 South Hill St., Los Angeles.

Wednesday, March 30, 1932.

PASS THE TAX BILL.

Once more the House of Representatives is confronted by a tax bill that is expected to balance the budget if it is enacted into law. It is replete with special sales taxes, nuisance taxes, excise taxes and increased postage rates. Many of the new levies will fall upon persons of modest means, as, for example, the tax on matches; the 3-cent stamp, the 5 per cent rate on chewing gum and the tax on beverages. This bill will probably be more difficult to administer than a sales tax, and the yield will be less certain. But that is now an incidental consideration. The important thing is to get on the statute books with the least possible delay a revenue measure that will balance the budget.

All taxes are annoying and burdensome, especially during hard times. Regardless of what form taxes assume, they usually fall upon the consuming public in the end. The ways and means committee has not been able to invent a painless tax that would balanee the budget without an effort on the part of the people. Obviously, the present bill is not sponsored for its virtues or its equity, but because it is the only alternative to an unbalanced budget. The vital question before the House is not the creation of a perfect tax structure, but the enactment of an emergency law that will bring adequate revenue into the Treasury during this distressing period.

Petty objections to this and that levy are swallowed up in the larger consideration of matching expenditures with revenue. Fear that Congress would not meet that problem courageously caused the stock market to slump, foreign investors to withdraw deposits in the United States and business to suspend normal activity. The prestige of the United States and finally the stability of the American dollar are at stake. This is no time to raise flimsy objections to revenue measures that must be relied upon to put the Treasury on its feet again. Failure to balance the budget would hurt the country far more than the most drastic tax that Congress might levy.

The House has not yet had time to react fully to the new tax program, but the morale of that body was substantially improved yesterday. Speaker Garner's lecture to his colleagues ought to bring out whatever unity and determination is left in the Democratic members. The House leaders are not disgruntled by their defeat on the sales tax. Understanding the momentous issue that is at stake, they are willing to press forward with another program. Mr. Garner did not ask every member of the House to support the substitute measures, but he did appeal to members who seek to strike out any provision of the bill that they "have the manhood to put in its place something else."

Leaders of both parties have voted against their wishes and their principles for various phases of the tax measure, realizing that necessity supersedes personal preferences. Let the rank and file exercise the same courage. The bill ought to be passed without further delay. Nearly every member of the House has pledged himself to help balance the budget. That can not possibly be done without a majority vote for the tax provisions now before the House. Congressmen, individually and as a group, have an opportunity to restore confidence in themselves and in the financial stability of the Nation. Let prejudice, local consideration and partisanship be laid aside until an adequate revenue law has been enacted.

NO BONUS NOW.

From each end of the Avenue yesterday came reassuring developments, indicating that the Government will be made solvent by the collection of sufficient revenue to balance the budget, and that this process will not be destroyed by the enactment of the proposed $2,000,000,000 veterans' bonus bill.

President Hoover stands absolutely opposed to the veterans' bonus bill. His statement of yesterday is notice that he will veto the bill if it should pass Congress. He hints that the bill can not pass over his veto, and unless Congress should become insane he is right. What the country hopes and expects, however, is that Congress will not subject the people to the terror of another $2,000,000,000 deficit, but will itself kill the bonus bill.

The prompt action of the House in approving items in the revised tax bill as proposed by Chairman Crisp is worse than wasted effort if the tax bill is to be followed by passage of a bonus bill. Treasury solvency and the bonus raid are irreconcilable. The taxes now in contemplation are heavy, and are justified only by the necessity of maintaining the national credit. To impose these taxes and then create another enormous debt would be worse than folly—it would be disastrous.

The American Legion stands on record as opposed to the bonus at this time. Nevertheless, the pressure from veterans is very great, and many legislators will succumb to this pressure unless the public interposes its veto. It should be made clear that every member of Congress who recklessly supports the bonus and thereby votes for national disaster is inviting defeat as unfit to serve his district or the United States. Warnings should be forthcoming from every congressional district, notifying members that the safety of the United States is paramount even to the desire to deal generously with the veterans.

This country must be extricated first, before it can pay the bonus. Those veterans who refuse to stand with their fellow citizens in the effort to keep the Government solvent are agents of unemployment and panic. Whether they see the light and abandon their demands or not, the patriotic duty of Congress is to balance the budget—and the budget can not be balanced if the bonus is granted.

REACTIONARY BANKS.

Two financial reports which reached the public this week contain evidence of a grave situation. Secretary Mills notes that the public is gradually bringing money out of hoarding and returning it to the banks. On the other hand, the Federal Reserve Board's statement shows that banks are hoarding money instead of making it available to the people.

Public hoarding has steadily declined since Congress passed the credit extension act and President Hoover's antihoarding campaign got under way. During the last six weeks more than $200,000,000 in currency has come out of hiding. The position of banks throughout the country has been strengthened. Failures have been reduced to a small fraction of what they were a few weeks ago. Public confidence in the banking structure and in the soundness of American finance is gradually being restored to normal.

Yet in spite of this favorable tendency, banks continue to curtail credit. Last week banks reporting to the Federal Reserve Board reduced their loans and investments by $185,000,000. The banks are taking in more money from the public and lending less out to the public. The statement of the Federal Reserve Board indicates that the general banking policy is inexcusable deflation.

A few weeks ago when the public was hoarding vast sums of money and the banks were in a critical situation they had reason to maintain large volumes of liquid assets. Now their facilities for obtaining money from the Federal Reserve banks have been greatly extended and currency is coming out of hiding. What excuse can the banks now offer for their refusal to give credit on absolutely sound security?

The Glass bill under consideration by the Senate banking and currency committee has unquestionably been a disturbing influence. The threats of enforced deflation contained in this measure cause the banks to hesitate in making new loans or extending old ones. But the possibility that the Glass bill will be enacted is so remote that no bank is justified in using it is an excuse for hoarding the people's money.

One of the foremost needs of the country is a public-spirited banking policy. The Government has furnished support for the banks on the theory that credit would flow out through them to every community. If that aid to reconstruction is to be denied because of reactionary tactics on the part of bankers hard times will certainly continue. It is time for the banks to take a positive stand; to manifest a little faith in the country and the people that they serve. To invite the public to intrust its money to the banks and then to deny credit in this critical time is hoarding of the worst sort. Bankers must rely upon the confidence and good will of the public. Many of them are losing both confidence and good will.

ITALY'S FINANCIAL STABILITY.

With so many nations of the world seeking foreign loans Italy is to be congratulated that government financing is being accomplished entirely by means of interior loans. A report from Rome brings the information that the government has decided to issue another series of 1,000,000,000 lire, about $52,000,000, of nine-year treasury bonds, and there is every indication that it will be fully subscribed in advance.

The prospective issue is a refinancing operation destined to redeem a similar amount maturing next November. The bonds, which will be floated by a banking consortium from April 7 to 21, will bear 5 per cent interest. This new operation undoubtedly will fully support, as did the previous flotation, the determination of the Italian government to count upon the resources within the country for all its financial requirements.

The course of the government and the stability of the money market in Italy are an accurate reflection of conditions in the country. In comparison with the situations in many European nations, Italy's financial condition and the welfare of the people are far superior. The preponderant agricultural population has not suffered as in countries more largely devoted to manufactures, and such unemployment as exists has been greatly aided by an expanded program of public works.

The industrious habits and provident nature of the Italian people now stand them in good stead. Government loans floated at home, distributing the interest and expending the capital within the country, often spell the difference between penury and prosperity. Italy certainly is to be felicitated in having established a self-sufficiency with regard to government financing that renders her independent of the uncertainties of foreign flotations in times of stress.

STIMULUS OF ADVERTISING.

On April 14 and 15 the fifteenth annual convention of the American Association of Advertising Agencies will be in session in Washington. Agency officials, publishers and others associated with advertising will attend, and eminent authorities on advertising art and science will speak.

It is a significant fact that if advertising pays in ordinary times, it particularly pays in times of stress. It is also of especial importance that this convention should take place at the moment when business in general is beginning to improve. The gathering will stimulate advertising, and advertising will stimulate business.

Publishers, business concerns and advertising agencies will do well to cooperate toward the single goal of mutual profit. All parties should practice the doctrine of give and take, of mutual helpfulness. The consuming public, whose other name is the producing public, will be the gainer in the circumstances. The return of prosperity can be hastened by a generous policy of good will.

The convention will be doubly welcome to the city.

THE STATUS OF WOMAN.

The seventh annual gathering of the Catholic anthropological conference, now meeting at the Catholic University, brings to Washington a group of scientists and sociologists whose work is of surpassing interest. They deal with the fundamentals of human behavior, and their observations and discoveries are of prime importance to legislators, publicists and others with professional concern for human welfare.

Time was when the past did not exist except in the form of mythological tradition. It has been the function of the thinkers of the present generation to uncover a factual basis for manners and customs which are so deeply ingrained in the conduct of the race as to have compelling influence on every individual man, woman and child in the world. It is to this fine company of scholars that the delegates to the present conference belong.

The subject chosen for discussion at the conference meetings is of particular importance. Announced as "The Status of Woman in World Culture," it is a theme as large as life itself, including child culture, education, marriage, population, religion, citizenship and government.

The conference will do its work quietly, as is its habit. Its deliberations may not attract widespread notice. But the outcome will be fruitful and well worthy of public appreciation.

MAKING OPPORTUNITY.

From the Boston Transcript.

When graybeards told Napoleon he couldn't cross the Alps in winter because "circumstances" did not smile on the venture, it is recorded he squared his shoulders and answered: "Circumstances? I make circumstances!" And that, without getting the least bit melodramatic, according to John W. Parsons, writing in the Rotarian, is what not a few business leaders did in 1931 and are doing in 1932.

Confronted with adverse circumstances, these men have accepted the challenge with such enthusiasm, vigor and intelligence that in many cases the very obstacles have been turned into advantages. The manufacture of pianos and related industries supply two apt illustrations.

In Chicago is a certain company which for many years has been making piano stools and benches. It was a leader in this specialty, but as fewer pianos were sold its business dwindled. This firm might have ridden into prosperity by making radio cabinets. But no; it hewed to its old line—piano stools and benches or nothing. The result is that today it occupies a fraction of the plant that it once did.

What the bench and stool company might have done, had its management possessed foresight, is shown by the recent record of an old piano factory. As the demand for its products lessened, the board of directors squarely faced the question, "Should nature be allowed to take its course?" To say "yes" meant less trade and that many of its old workers would have to seek new jobs in an already glutted labor market. The company did the sensible and humane thing. It decided to make its own circumstances—by manufacturing motorboats. The cabinetmakers readily shifted from pianos to boats, and the boats found a ready market. No jobs were lost and the company's graph of profits began to climb.

"Those are two true parables of business," comments Mr. Parsons. "The bench and stool company typifies those men who got less business in 1931, but like the Irishman selling his pig, thought they would. The piano company is a composite portrait of those courageous souls who went after new business and got it—because of planned effort. It shows what other harassed concerns can do.

"What the world needs most right now is to have the minds of men and women lifted, jarred or blasted out of the old think-grooves long enough to acquire new ways of looking at fundamentally old problems. There really is nothing unusual about economic recessions or the problems they bring. The United States has known a score of so-called depressions in its short history, and the records of each one show that those firms survive which best have adapted themselves to new conditions. Adaptation is the law of life whether we consider dinosaurs or department stores."

—Columbus Dispatch.

"What Seems to Be the Trouble, Neighbor?"

POST HASTE.

Hybrid insurgents of Congress, we christen ye Retrogressives.

It was a touching appeal that Senator Vandenberg made to his Republican associates in Congress to support high-tariff Democrats in putting a duty on copper.

Chairman Raskob, with fine consideration for Democratic technicalities, sends a committee of 25 to Chicago to announce his convention arrangements and keynoter selection.

We know now that we are not going to like the meter of the song the taxis will sing under the latest ruling.

Mr. Weatherman has a mean disposition if he had a day like yesterday in the bag and wouldn't give it either to the Easter paraders or the kiddie egg-rollers.

Europe has undergone a curious metamorphosis from belligerency to general apathy, and if the league and disarmament conference think they are responsible, don't disturb their dreams.

If it were possible to think of the House being inconsistent it might be imagined as extending a bonus with one hand and cutting veteran compensation with the other.

Missouri Democrats resolve that a Democratic victory "means a return to honest, economic and popular government." Since when couldn't Missourians be "shown?"

Uncle Henry is still chary with price figures on the new models, but does divulge the cheering news that the four is to be cheaper than the eight.

You'll see any protest against piling further taxes on the overburdened motorist will be tortured into a plea to increase the profits of the wealthy manufacturers.

Newt Baker comes out in favor of keeping Congress in permanent session. This makes it certain that he will not get the District of Columbia vote.

Congress will eventually balance the budget, but how unnecessary to have allowed House snipers to cause billions of security losses and again undermine confidence abroad.

Since Admiral Byrd threatens another South Pole trip and Sir Hubert Wilkins menaces repetition of North Pole submarine suspense, why not call it even and quits?

Chief Bacon Rind has gone to the Happy Hunting Grounds at the tender age of 84, having succumbed to the attenuant seductions of ovenized and sugar-cured products.

If sales and nuisance taxes smell sweeter to insurgents by other names let's accept their nomenclature.

PAUL HUDSON.

HONESTY GETS NO HEADLINES.

If Diogenes were to come with his lantern he could find his honest man in America, says the Los Angeles Times. Back in 1907 a man named Jenkins died bankrupt, leaving debts of $1,200,000 as a legacy to his 26-year-old son. The boy felt that his father's good name was involved and set about to pay the creditors 100 cents on the dollar.

The debt has been paid.

Robert C. Jenkins is now 50 years of age and has spent his best years paying his father's debts. To do it he denied himself and his family the luxuries of life. His struggle is one of the quiet epics of finance.

The name of Jenkins is rather commonplace. But with the halo of this new honesty about it, it shines in vivid letters. Yet the heroic feat of repayment has not drawn any such headlines as the failure did some years ago. Being honest is not new. Dishonesty is the man that bites the dog. The world will never know the faithfulnes of thousands of citizens making good in a quiet way.

Troops Can't Triumph in the Field if the People at Home Are Disloyal.

By ROBERT QUILLEN

WHY is the liquor problem yet unsolved? Why has the racketeer a voice in local governments? Why is America, more than any other civilized land, tolerant of murderers, kidnapers, bandits and thieving officials?

Primarily because a house divided against itself can not stand.

We are a nation of mongrels—a mixture of many breeds. We are descended from persecuted races and groups, and by inheritance and custom we are "against the Government."

Moreover, freedom has made us a race of individualists. We are incapable of cooperation except on our own terms. We believe in majority rule only while we agree with the majority.

Our legends and our literature glorify the low who triumph over the high and the rebels who outwit authority. Our sympathies are with the fugitive from justice. As a people, and often with good reason, we regard the law as an enemy.

We are not a unit, even in time of war. In every war, save one, some unloyal faction has done its utmost to assist the enemy; and in every war, without exception, men have sacrificed patriotism to profit and lined their purses at public expense.

Is any further explanation needed?

England is peopled by a race proud of its lineage. London's population of 7,000,000 includes less than 150,000 foreign born.

In that great city there have been less than 100 murders since 1925, and only eight of these remain unsolved. Thefts average less than 6,000 a year and only a fraction of 1 per cent of the thieves remain uncaught. And England's police, as you know, go about their work unarmed.

What is the explanation? National unity.

The criminal is a public enemy and therefore an enemy of every citizen. And every citizen's hand is against him as it would be against an invader. The people side with the police, and with the law, and with every force that works for England's good.

Evils flourish in America because they have hosts of friends—because millions of our mongrel breed have no conception of patriotism.

You can't keep the house in repair if part of the family regards the woodwork as kindling.

(Copyright, 1932.)

PRO AND CON

Press Comment Upon Acts and Actors in the Great American Show, "Politics."

Up to the Democrats.
Minneapolis Journal.

The responsibility for framing and passing a new revenue bill must rest on the shoulders of Speaker Garner and his aids. The Republican leadership has cooperated with them. The revolt has been bipartisan. Democrats sit in power in the House committees, and the task is in their hands unless they confess their impotence to perform it. The scorn with which the Democratic leaders greeted the Treasury plan, in the first flush of victory last December, has given way to a chastened spirit after three months of the House melee.

After all, it was the Democrats in the House who parted company with the administration program on this measure, and decided to chart their own course. If now they find themselves at sea, they can not shift the blame.

Query.
Louisville Courier-Journal.

Dr. Ray Lyman Wilbur, in his Founders' Day address at Randolph-Macon, said that only education can produce good government by majority rule. But how does the doctor account for an average of intellect and education among the lobbyists for special interests and privilege higher than that of the general electorate?

Gosh, Yes.
Detroit News.

The element that thinks a President should loll about the White House snapping his galluses has been in the palm of Alfalfa Bill's hand from the start.

Or a Mirage.
New York Sun.

A tax expert estimates that the sale of 3 per cent beer would yield $600,000,000 a year in taxes. Some folks would try to put a valuation on a sunset.

In the Balance.
Brooklyn Citizen.

The Democratic party is on trial in the House, in which it has a majority. If it fails to measure up to expectations, Mr. Hoover will be reelected.

Function and Cost.
Kansas City Times.

In reducing government to a size where it can be put into the clothes provided for it by the Constitution, Congress should observe the simple rule that government is the servant of the people of the United States and not their master. Its function is to serve the people and not itself. When it gets out of bounds, as it now is, and assumes to build itself up for its own benefit at the cost of the people whose welfare it is supposed to promote, it should be put back in its place, and with no gentle hand.

"Plutocratic" Corporations.
Red Wing (Minn.) Republican.

One of the favorite methods of those who try to win political support by appealing to popular prejudice is to flay the "giant corporations," which they tell us are owned and controlled by the plutocrats. Well, at this particular time the going is none too good, even for the giant corporations, as any glance at their earning reports these days will abundantly prove.

Hurry! Hurry!
Topeka Capital.

Congressmen are beginning to fear they will not get their work done in time for the national convention. And to congressmen there is nothing more calamitous than that.

Full Equipment.
Boston Herald.

It seems evident that a well-equipped candidate should have at least two hats, one to throw into the ring and one to talk through.

Mere Bagatelle.
Topeka Capital.

Alfalfa Bill Murray has been away from Oklahoma's capital so much that a 10 per cent cut in his salary as governor would hardly do justice to Oklahoma's taxpayers.

John's Silence.
Detroit Tribune.

Speaker John Garner holds firmly to the attitude that he is not a candidate, but he has not broken a gavel saying "No."

LETTERS TO THE EDITOR.

Virginia Democrat Lashes Democrats for Failure to Cooperate in Budget Adjustment.

To the Editor of The Post—Sir: While it is unquestionably true that the Democratic party would be much better off if those insurgent members who refused to follow their leaders had never been sent to Congress, the party as a whole must and will bear the blame for this dismal failure at a most critical moment. Nor can this complete breakdown in the House leadership be explained or brushed aside by an attempt to blame the deficit on the present administration. Even if it should be granted, which is not, that the present conditions were brought about by the Republican administration, the Democratic House will be more severely criticized, and rightly so, for its failure to try to save the situation than will the Republican party for creating it. The man who stands on the banks of a stream and refuses to aid a drowning person is meaner than the man who rocked the boat.

As a Democrat who has long and regularly voted the Democratic ticket, I can assure the leaders of my party that the rank and file of the voters do not agree with those leaders who would blame the President for the deficit or the present conditions. On the other hand, if the House had continued its brilliant work of cooperation and leadership there is no doubt that the party would have been richly rewarded next November. To realize that the whole situation has been entirely changed over night, it is only necessary to glance at the press of the Nation. The dominant note in the weekly business and financial reviews Sunday was not, as might have been expected, a pro and con of this tax or that. It was, instead, a well-nigh universal expression of dismay over the complete abandonment of the nonpartisan promise of swift and decisive action toward a balanced budget.

Just as a chain is no stronger than its weakest link, neither of the two big political parties is stronger than its insurgent members when the bickerings of such members are allowed to prevail. The Democratic party yet has time to redeem itself if its members will forget politics for the moment and consider the welfare of the people as a whole. Let's hope that this will be done, which means that the budget will be balanced and on a sounder basis than a quack, "soak-the-rich" slogan.

VIRGINIA DEMOCRAT.

Reader Calls for Forceful Campaign Against Riotous Reds.

To the Editor of The Post—Sir: Flags are flying, buildings are decorated, costumed plays are being given and radio addresses made in an effort to celebrate Bicentennial year commemorating the birth and deeds of George Washington. The Nation is urged to celebrate that foremost patriot and benefit from his wisdom and guidance. We are told of his accomplishments, his courage, leadership and perseverance in the establishment of a free and independent Nation from which we are all benefiting. While all this patriotic commemoration is going on the public is being regaled by newspaper accounts of riots at Detroit, Chicago and in the Capital of the Nation by people who are doing their best to pull down and destroy all that Washington accomplished.

This communistic movement is growing steadily and surely, and without drastic action there can be no doubt but that all that was gained by Washington and his fellow countrymen will be destroyed. Why should they be permitted to gather, make treasonable speeches and parade, winding up with riots and bloodshed?

In wartime the Congress enacts legislation to imprison alien enemies. The existing condition merits just as drastic action as that taken in war. Is there any more fitting way in which to commemorate the Bicentennial than to let it go down in history as the year in which the Government rose up and stamped out Communism? O. C. L.

Old-Timer Discusses Cartoon From Prohibition Angle.

To the Editor of The Post—Sir: I noted the clever cartoon in your paper—the Donkey riding behind Hoover on the Elephant's back.

That Donkey will tumble off the moment the Elephant shows signs of moisture.

Your attitude on repeal (as seen only in your news columns) makes me fear you are helping to push away the Donkey's votes. Are you wisely advised? OLD-TIMER.

JUST FOLKS

By EDGAR A. GUEST

DISCOVERY.

We have lost the foolish notions
which have cluttered deep the past,
We used to think that money was a
pleasure that could last,
We barricaded fortune against thieves
who lived to prey,
But the world went topsy turvy and
the dollars slipped away.

Time was by silk and broadcloth we
were very much impressed,
We thought it proof of courage that
a man was richly dressed,
But we've had two years of hardship
and now only brave men smile,
And we've learned that faith and
friendship are more permanent
than style.

Once we gave our hearts to splendor
and we thought we ought to
roam.
Long we fancied Life's great conquests must lie far away from
home,
But the storms of trade swept o'er
us and we found our triumphs
vain,
And we're back beside the fireplace
singing simple songs again.

(Copyright, 1932.)

SOCIETY

Gen. Pershing and Sister Dinner Guests at White House Where Large Company Is Asked to Meet Them.

PRESIDENT AND MRS. HOOVER entertained at dinner last evening at the White House in honor of Gen. John J. Pershing and his sister, Miss Mae Pershing, of Omaha, who is visiting him.

The company asked to meet them were the Secretary of the Treasury and Mrs. Mills, the Secretary of War and Mrs. Hurley, Gen. Douglas MacArthur, Maj. Gen. and Mrs. Mason M. Patrick, Maj. Gen. and Mrs. Robert C. Davis, Maj. Gen. and Mrs. Charles McK. Saltzman, Maj. Gen. Dennis E. Nolan, Maj. Gen. and Mrs. Herbert B. Crosby, Maj. Gen. and Mrs. George van H. Moseley, Brig. Gen. and Mrs. John McA. Palmer, Bishop and Mrs. James E. Freeman, Gen. and Mrs. Charles Gates Dawes, former Postmaster General and Mrs. Harry S. New, former Assistant Secretary of State and Mrs. John Callan O'Laughlin; Mrs. McAndrew, widow of Gen. James W. McAndrew; Mr. and Mrs. Robert V. Fleming, Miss Dorothy Fell, daughter of Mrs. Mills; Mr. Warren Pershing, son of the General; Mrs. Edgar W. Allen, of New York, a guest at the White House; Mrs. Stark McMullin, Col. Campbell B. Hodges, and Col. James A. Ulio. The table decorations were of "Mrs. Hoover sweet peas," a new variety; jonquils, white snapdragons and glorioso fern.

The Secretary of State and Mrs. Henry L. Stimson, who were to have been in the company at dinner, were obliged to send regrets because of the Secretary's illness. Secretary Stimson served overseas under Gen. Pershing during the late war.

Mrs. Hoover was entertained at luncheon yesterday by Mrs. Hyde, wife of the Secretary of Agriculture, in the latter's apartment at the Mayflower. The guests asked to meet her were the cabinet hostesses.

Mrs. Hoover Visits Loan Exhibition.

Mrs. Hoover visited the Corcoran Gallery of Art yesterday at 4:30, after the closing hour to the public, to view for the first time the Bicentennial Historical Loan Exhibition now being shown there.

Mrs. Hoover was met by Representative Sol Bloom, associate director of the United States George Washington Bicentennial Commission, and Mrs. Rose Gouverneur Hoes, official manager of the exhibiton.

Mrs. Hoover said that ever since her return from the South she had looked forward to coming to the gallery to see this unprecedented collection of historical paintings of the First President, his contemporaries and family. She stopped before Charles Wilson Peale's portrait of Martha Washington, which has been loaned to the collection by the Virginia Historical Society, and remarked on the Savage family group which hangs on the opposite side of the gallery, commenting that it was the painting with which they were all familiar as children.

Mrs. Hoover was accompanied by Mrs. Evelyn Wight Allan, of New York, her house guest; Mrs. Stark McMullin, Mrs. Frederick Butler, and Lieut. Ring, White House aid. She wore a walking suit of brown tweed with brown caracul collar and cuffs and a modish spring hat of matching rough straw.

The usual Easter holiday crowds of visitors to the gallery were reluctant to leave when the closing bell sounded as word had reached them that a visit was expected from the First Lady of the land. Groups hovered about the entrances to the gallery to watch the White House limousine drive up and waited during the hour of her visit to see her depart.

Vice President Guest Of Minnesotans Tomorrow.

The Vice President and Mr. and Mrs. Edward Everett Gann will be guests of honor at the congressional reception to be given by the Minnesota State Society tomorrow evening, at 8:30 o'clock at the Willard Hotel. Receiving with them will be Senator and Mrs. Henrik Shipstead, Senator and Mrs. Thomas D. Schall, Representative and Mrs. Frank Clague, Representative and Mrs. August Andresen, Representative and Mrs. Godfrey Goodwin, Representative Melvin J. Maas, Representative and Mrs. Conrad G. Selvig, Representative and Mrs. William A. Pittenger, Representative Harold Knutson, Representative and Mrs. Victor Christgau, Representative and Mrs. Paul John Kvale, Representative and Mrs. William I. Nolan.

A patriotic program will precede the dancing, including music, a short talk by Dr. George Havenner, executive vice president of the District George Washington Bicentennial Commission and dancing of the old-fashioned minuet by the Capital Society Children of the American Revolution.

The Secretary of State and Mrs. Henry L. Stimson will be the guests of honor at a dinner to be given this evening by the Norwegian Minister and Mme. Bachke.

The Secretary of the Treasury and Mrs. Ogden L. Mills will entertain at dinner this evening. They were joined yesterday by Mrs. Mills' daughter, Miss Dorothy Fell, who has been visiting in the South.

The Secretary of the Interior and Mrs. Ray Lyman Wilbur were the guests of honor at a dinner given last evening by Senator and Mrs. Felix Hebert who entertained at Wardman Park. The other guests were Senator and Mrs. Tasker L. Oddie, Representative Edith Nourse Rogers, the Rev. Mathias A. Hebert, brother of Senator Hebert, who is his guest here; and Mr. and Mrs. Paul Fitzsimmons, of Newport.

Bicentennial Literary Salon This Evening.

The Cuban Ambassador and Mme. Ferrara will be guests of honor of the International Association of Art and Letters at the Bicentennial literary salon to be held this evening at the residence of Dr. T. M. Schippell, 1329 Sixteenth street, when Dr. Ferrara will speak on the influence George Washington had on the struggle for independence in Latin America.

Among other guests will be the Minister of Venezula and Senora de Arcaya, the Minister of Colombia and Senora de Lozano, Dr. and Mrs. W. M. Gamble, Mr. and Mrs. Robert Kirkpatrick Noble, Mrs. A. D. Widdemer, Mr. Charles Slater, Mrs. J. D. Sullivan, Mr. and Mrs. Daniel J. Fry, Miss Isabel Purbank, Miss Margaret Green, Mr. B. Foley, Miss Elfrida Sanders, Mr. and Mrs. A. C. Stein, Mrs. Warren A. Gibbs, Miss Laura Thornburgh, Mrs. and Miss Manderscheid, Mrs. and Miss Fairless, Mr. and Mrs. M. Hugh Irish, Mrs. Emily Stowe, Miss Katherine Hopson, Mr. Charles Cottingham, Mr. and Mrs. Victor Russell, Mr. and Mrs. Paul.

The musical program has been especially arranged for the salon by Mrs. Helen C. Kiernan-Vasa, one of the instructors in the Americanization School, and the selections will be rendered by the Americanization School Association Chorus under the direction of Vladimir Vasa.

The association, of which Judge Walter I. McCoy is president and Sonren Hanessian vice president and business manager, is doing a remarkable work in the musical field. The selections on this occasion are from compositions of the era of George Washington. The soloists will be Miss Carmel Ragusa, Mrs. Marie Powell, Mr. Kurt Ritter and Mr. Donald Helm, with Mrs. Kiernan-Vasa and Mrs. Bertha C. Johnson at the piano. The minuet will be danced by Miss Evelyn Jaccarino and Mr. John Grogor. Colonial costumes will be worn by dancers, singers and some of the members of the association.

Ambassador Claudel To Address Huguenots.

The French Ambassador, Mr. Paul Claudel, will make an address at the first annual congress of the Federation of Huguenot Societies in America to be held on Saturday, April 16, at the Mayflower. Delegates and visitors will be present from all the societies in America, in addition to representatives of Huguenot societies in England and Germany. Plans are also in progress for the attendance of the president of the Huguenot Society of France to be present. Mr. Samuel Herrick is national president of the organization.

Other speakers at the one-day meeting in Washington will be the Minister of the Netherlands, Mr. J. H. van Royen, and the Minister of the Union of South Africa, Mr. Eric H. Louw, the latter being of Huguenot descent and an honorary member of both the Washington and Pennsylvania societies.

These same diplomatic representatives with their wives have accepted invitations to attend the luncheon to be given on the same day at the Mayflower by the Washington society.

There will be a service for the members of the society on Sunday, April 17, at 2:30 p. m. at the Washington Cathedral, preceded by a Huguenot communion service in Bethlehem Chapel, this being the first time that such a service has been held in the cathedral by any other than the Episcopal denomination. Due to his absence from the city during April, Bishop Freeman has been obliged to cancel his engagement to preach the sermon that afternoon.

The Huguenots in England have held a similar service in Canterbury Cathedral since the year 1550 in the reign of Edward V.

Rear Admiral Walter R. Gherardi and Mrs. Gherardi, accompanied by Commander and Mrs. C. T. Rude, will sail today from Baltimore for Havre on the City of Newport News to attend an international hydrographic conference in France. Admiral Gherardi is chief of the Navy Hydrographic Office. Admiral and Mrs. Gherardi will be accompanied abroad by their daughter, Miss Neville Gherardi.

Former Representative and Mrs. Swagar Sherley announce the engagement of their daughter, Olive Critten Sherley, to Mr. Andrew B. Young, son of Mr. and Mrs. Edward E. Young, of Philadelphia.

Mr. Young graduated from Princeton with the class of '28 and from Harvard Law School and is now engaged in the practice of law in Philadelphia.

Patrons Announced For Catholic Meeting.

Among the patrons for the seventeenth annual convention of the Middle Atlantic Province of the Federation of College Catholic Clubs to be held at the Mayflower Hotel on April 29, 30, and May 1, are: the Royal Italian Ambassador, and Nobil Donna Antonietta de Martino; the Japanese Ambassador and Mme. Debuchi; the British Ambassador and Lady Lindsay; the Brazilian Ambassador and Mme. de Lima e Silva; the Austrian Minister and Mme. Prochnik; the Guatemalan Minister and Senora de Recinos; the Irish Minister, (Irish Free State) and Mrs. MacWhite; the Jugoslovakian Minister, Dr. Leonide Pitamic; the Venezuelan Minister and Senora de Arcaya; the Colombian Minister and Senora Dona Ester de Lozano; Justice Wendell Phillips Stafford, Dr. and Mrs. William Allen Wilbur, Dr. Charles Clinton Swisher, Mr. and Mrs. Isaac Gans, Mrs. Moncure Burke, Miss Marie M. Ready, and the Gibbons Club of William and Mary College.

An elaborate program of social events is planned for the entertainment of delegates and guests attending, consisting of a formal reception and ball in the Chinese room of the Mayflower Hotel, and visits to Mount Vernon and the Franciscan Monastery at Brookland, as well as to other places of historical interest in connection with the George Washington Bicentennial Celebration. The social program will close on Sunday morning, May 1, with a breakfast to be held at the Mayflower Hotel.

Maj. Georges Thenault, the Air Attache of the French Embassy, will go to Detroit the last of this week to spend several days.

Mr. and Mrs. Harold N. Marsh have returned from a visit of several weeks in Bermuda.

Mrs. William P. Johnston left yesterday for her old home in Indianapolis where her son, Capt. Winant P. Johnston, preceded her several days because of the serious illness of her daughter-in-law, Mrs. Russell W. Johnston.

League of Republican Women's Tea Today.

The League of Republican Women will hold a tea this afternoon from 4 until 6 o'clock, when Mrs. Frank W. Mondell, president of the organization, will receive. She will be assisted by Mrs. Ernest Thompson Seton, Mrs. James E. Watson, Mrs. Thomas E. Campbell, Mrs. John W. Cole, Mrs. Henry D. Fry, Mrs. Arthur H. Tirrell and Miss Daisy Prentice.

The annual card party for the benefit of the Mira McCoy Andrews Day Nursery will be held at the Shoreham Hotel on Tuesday, at 2 p. m. Among those reserving tables are Mrs. J. Walter Jett, president of the nursery; Mrs. Carter Keene, Mrs. E. C. Snyder, Mrs. David Snyder, Miss Jean McCoy, Mrs. Colvin Livingston, Mrs. Leroy Palmer, Mrs. Philip G. Affleck, Mrs. George M. Whitwell and Mrs. William W. Wagner. Mrs. Charles C. Davis, of 3808 Jenifer street, is chairman of the card party, and in charge of reservations.

Miss Edith Elphinstone Giles, of Columbia University and the Giles Laboratory, whose business is the "doctoring of sick plays" for schools and organizations and selecting the type of play the small organization needs, will speak in the studio of the District of Columbia League of American Pen Women this evening at 8 o'clock. Miss Giles, who is the sister of Mrs. Agnes Giles Newman, parliamentarian for the District of Columbia League, believes the drama is not only a means of entertainment but self-expression and social uplift. Her subject is "Staging a Play."

University Club Gives Musicale Tomorrow.

The entertainment committee of the University Club at ladies' night, tomorrow evening, will present three of Washington's celebrated artists, Miss Katherine Riggs, Miss Mildred Kolb Schulze and Mrs. Rose Pollio Jarman, in an evening of song and music.

Mrs. Jarman made her operatic debut with the Washington Opera Company in the role of Siebel in "Faust" with Chaliapin, and has achieved success in other roles.

Miss Riggs is one of Washington's most gifted harpists. Miss Schulze, who will act as accompanist, is not only a pianist of distinction but a composer of note.

Numerous reservations have been made for dinner parties at the clubhouse preceding the musicale.

Lieut. and Mrs. John Patrick Fitzsimmons have moved from the Francis Scott Key Apartments to 3810 Benton street, in Glover Park. Lieut. Fitzsimmons has been ordered here for duty in the Bureau of Aeronautics, Navy Department.

Wells College Club Has Easter Luncheon.

The Wells College Club held an Easter luncheon at noon yesterday at the Washington Club. The guest of honor was Dr. Robert T. Coffin, head of the English department at the college. After luncheon Dr. Coffin read some of his poems. There were 30 guests.

Mrs. Eleanor Patterson left Washington Easter Monday night in her special car for Miami, Fla., where she will spend a few weeks.

Mrs. Joseph H. Himes is spending a few days in New York with her sister, Mrs. Casper Whitney.

Mrs. Ralph W. Payne and Mrs. Lester A. Pratt will entertain at luncheon and bridge at the Shoreham today in honor of Mrs. Lee Miller, of Boston, Mass. They will have 22 guests.

Mr. and Mrs. W. A. Garrigues, of Plainfield, N. J., are passing some time at the Carlton.

Mr. and Mrs. Holstein De Haven Fox and their two daughters, Miss Elise Lewis Fox and Miss Dorothy Colket Fox, of Haverford, Pa., motored to Washington and are at the Shoreham through the Easter holidays.

Mrs. Herbert Sparrow has issued cards for a small tea on Saturday. She will be assisted by Mrs. William Pierre Robert, Mrs. Edwin T. Pollock, Mrs. Charles Hoyt March, and Mrs. Charles Mason Remey. The model of the new fountain by Mrs. Sparrow will be shown for the first time.

Dr. and Mrs. Wesley M. Gewehr, of Wesley Heights will have as their guest this week Prof. Harry Barnett, of Lansing, Mich., who with Dr. Gewehr taught in Ching-Hauw, China.

Maj. and Mrs. Henry D. F. Munnikhuysen entertained at dinner last evening at the Wardman Park Hotel. Covers were laid for 10.

The Washington Chapter of the Daughters of the United States Army will have its monthly meeting at a luncheon, at the Shoreham Hotel, Monday, at 1 o'clock.

Mr. and Mrs. David H. Blair with David Blair, jr., are spending several days in North Carolina, where they formerly made their home.

Mrs. Royal E. Ingersoll Entertains at Luncheon.

Mrs. Royal E. Ingersoll entertained at luncheon yesterday at the Army and Navy Club, when she had as her guests Mrs. William V. Pratt, Mrs. Frank H. Clark, Mrs. Orin G. Murfin, Mrs. Glen C. Cole, and Mrs. Edward T. Hoopes, Mrs. Carroll Alden, Mrs. Howard Sadler, Mrs. Walter F. Wilcox, Mrs. Walton W. Smith and Mrs. John T. Bowers, all of Annapolis; Mrs. Vaughn K. Coman, Mrs. H. G. Wallace, Mrs. Henry M. Jensen, Mrs. Hollis M Cooley, Mrs. Milton O. Carlson, Mrs. Russell S. Berkey and Mrs. Alva J. Spriggs.

Lieut. Col. and Mrs. B. C. Goss with their little family, arrived in Washington a day or two ago from their home in Cleveland, and have taken an apartment at Wardman Park Hotel for an indefinite stay.

Mr. Robert L. Pierrepont was a visitor yesterday at the Bicentennial Historical Loan Exhibition at the Corcoran Gallery of Art. Mr. Pierrepont loaned his famous Gilbert Stuart portrait of George Washington, which is a copy of the Lansdowne portrait, to the exhibition.

Other visitors to the Gallery were Gutson Borglum, the sculptor, from Black Hills, S. Dak.; Mrs. Frank Conrad, of Leesburg, Va. (her ancestor, Mrs. Charles Lee, is shown in the exhibition in a portrait by Thomas Sully, loaned by Mrs. Joseph Packer); Miss Evelyn H. Jones, Brooklyn, N. Y.; Judge and Mrs. Wilbur R. Turner, Mrs. R. Maure, Hempstead, Long Island; Mary Letta Root, Burlington, Vt.; Mrs. Nettie N. Austin, Ligonier, Ind.; Mrs. Martha Stettbacher, Winona, Minn.

Mrs. John Henry Yates, of Wesley Heights, and her young daughter, Miss Jeane Marden Yates, left yesterday to visit Mrs. Yates' sister, Mrs. F. Lorin Brown, of Keyworth avenue, in Baltimore.

Mrs. Harry D. Cashman entertained at luncheon yesterday at Wardman Park Hotel, and afterward her guests played bridge.

Hundreds of boys and girls of the Capital City will attend the performance of "The Pied Piper of Hamelin," beginning tomorrow afternoon, when the guests will be children from the orphanages and missions of the city, and concluding on Saturday afternoon at 2:30 o'clock, when many other boys and girls will entertain their own guests at the special children's matinee which is always a feature of the spring operetta of the Girl Reserves.

Patronesses for the children's matinee include Mrs. Harold Blee, Mrs. William Burdick, Mrs. John W. Burke, Mrs. Wilson Compton, Mrs. Harold Doyle, Mrs. John G. Lohmann, Mrs. Eugene Meyer, Mrs. A. Chambers Oliphant, Mrs. Edwin B. Parker, Mrs. William McClellan Ritter, Mrs. C. A. Snow, Mrs. Robert Watson and Mrs. Will Wright.

Miss Margaret Thompson, daughter of Mr. and Mrs. Eugene E. Thompson, of Wesley Heights, is visiting her roommate at Mount Vernon Seminary, Miss Barbara Sincerbeaux, in Forest Hills, Long Island.

Mrs. M. D. Truesdale, of Greenwich, Conn., is at the Carlton.

Capt. H. W. Browning, U. S. N., accompanied by the Misses Emilie, Faith and Eva Browning, of Rockville Center, Long Island, are at the Hotel Powhatan.

Miss Katherine Kirk Wed To John Stoddard Bardwell.

A charming wedding took place in the Metropolitan Memorial Church on Monday at 4 o'clock when Miss Katherine Kirk, daughter of Mr. and Mrs. Lawrence Kirk, became the bride of Mr. John Stoddard Bardwell, the Rev. Dr. James Shera Montgomery, chaplain of the House, officiating. A program of nuptial music was given by Mrs. Montgomery.

The bride, who was given in marriage by her father, wore a gown of white lace with a tulle veil, which was held in place by orange blossoms, and carried a bouquet of bride roses and lilies of the valley.

Miss Hazel Kirk, sister of the bride, was the only attendant and wore a gown of white lace and a white horsehair hat. She carried red roses.

Mr. Charles Wiseman was the best man, and the ushers included Mr. William Bardwell, brother of the bridegroom, and Mr. Allen Otis.

A reception in the home of the bride's parents in Shepherd Park, for relatives and a few close friends, followed the ceremony, after which Mr. and Mrs. Bardwell left for a Southern trip, the bride wearing a black and white ensemble with black accessories. Upon their return they will be at home at 3700 Massachusetts avenue.

Miss Katharine E. Hill, of Nebraska avenue, Washington, and her nephew, Mr. James Preston Parks, are spending Easter and several weeks at Atlantic City.

Mr. and Mrs. Theodore Vogel entertained at the dinner dance at the Shoreham last night, their guests including Mr. and Mrs. Fred Rippenour, Mr. and Mrs. George Herserth, Mrs. Caroline Skilton, Mr. Dillon and Mr. Pearson.

Mrs. Helen C. Brearley, of Princeton, N. J., is at the Dodge during the Easter vacation period and is accompanied by her daughters, Miss Emily C. Brearley and Miss Margery C. Brearley.

Maj. and Mrs. Alexander P. de Seversky, of New York, are at the Carlton.

Miss Louise MacCracken entertained at luncheon at the Shoreham yesterday, her guests including Miss Florence Marlatt, Miss Virginia Cheatham, Miss Mary Elizabeth Clark, Miss Mary Wing, Miss Virginia Flannery, Miss Doris Ferry and Miss Margaret Jameson, of Washington, and Miss Elizabeth Scarlett and Miss Constance White, of Baltimore.

Wife of Argentine Diplomat

Clinedinst.

MRS. LEONARD McLEAN, wife of Lieut. Comdr. McLean, newly appointed attache of the Argentine embassy. They are residing at Wardman Park.

Will Attend Party

Harris & Ewing.

MISS VIVIAN HOKE, of Tuxedo Park, N. Y., who will attend the reception to be given by the New York State Society tomorrow evening at the Willard in honor of the Secretary of the Treasury and Mrs. Ogden L. Mills.

THE PARROT
The Rendezvous of the Discriminating
"Speaks for itself"
Where you see many of the same faces day after day—Why? Good food, of course! But don't take our word for it. Drop around tonight. You'll understand.
Try Our Special Dollar Dinner
Luncheon, Tea, Dinner.
1643 Connecticut Ave.
Phone North 8918.

Serving Washington for Over Three-quarters of a Century
DULIN & MARTIN
Connecticut Ave. and L
For Generations—
Wedding Gifts—
Of Distinction

Crystal, China, Silver, Lamps, etc.

M. PASTERNAK
1219 CONNECTICUT AVE
Pride of Tradition
Some shops want to be first with every new Paris gesture . . . others desire to underprice every shop in town . . . we often accomplish both . . . but we have an established tradition we are proud to maintain . . . *it is to feature fine quality, good taste and the superb line.* . . . Newness never makes a fashion chic—Price never proves an investment worth while . . . *it is the quality, good taste and superb line* . . . not the firstness, not the price of a new fashion that proves a woman's smartness and superior choice!
QUALITY APPAREL FOR GENTLEWOMEN SINCE 1903
READY TO WEAR MADE TO ORDER

WOODWARD & LOTHROP
10TH 11TH F AND G STREETS
See Choice Chinese Art Wares
In Our Special Exhibit—at Prices So Low They Will Surprise You
—and, because the cost of making future shipments from war-torn China will necessarily be higher, it may be many years before you again have the opportunity to select such beautiful Chinese embroideries, cloisonne work, and distinctive pieces at such remarkably low prices.
Chinese Embroideries
Both antique and modern pieces, including Soo Chow, Pekin, Nankin and other embroideries. Small pieces for occasional tables, table scarfs, large pieces for wall hangings, and many embroideries for other decorative uses. See the three large museum pieces—
—a blue embroidery $75
—a black embroidery ...$167.50
—a red embroidery $200
Small round and square mats. Each..... 50c
Square, round and oblong mats. Each, 75c, 95c
A large variety of squares, scarfs and sleeve bands of various sizes. $1.35 to $1.95 each. Other pieces for the table, the piano, the davenport and the wall. $2.50 to $200 each.
DRAPERIES, SEVENTH FLOOR
Chinese Cloisonne
Intricate examples of the cloisonne work in which Chinese artists excel. Vases and urns in various shapes ($1 to $45); a feature group at $1.25 and $3.50. Ash trays; square and octagonal—a feature group at 50c. Bowls; in many different patterns—a small one at 50c; a deeper one at $1.
Chinese Pottery
Unusual, distinctive shaped pieces that only an Oriental artist could create. A huge variety of vases at $1 each, and interesting table and mantel ornaments at $1 each.
POTTERY, FIFTH FLOOR
Sketched . . .
Chinese Embroidered Table Scarf $1.35
Chinese Embroidered Mat..50c
DRAPERIES, SEVENTH FLOOR
Graceful Cloisonne Vase..$3.50
Cloisonne Ash Tray 50c
Cloisonne Finger Bowl....50c
Distinctive Pottery Vase....$1
POTTERY, FIFTH FLOOR

$1.35
50¢
50¢
$1
50¢
$7.50

End of Month Sale
Dresses and Coats
—for women and misses of discriminating taste we have assembled many new and exclusive models which will be fashionable for Spring and Summer wear.
You'll find just the model best adapted for you in sport and semi-dress effects in both coats and dresses.
COATS $29.50, $35
DRESSES $12.50, $16.50, $29.50
Schwartz
Importers
1325 Connecticut Ave.
"The Shop of Sensible Prices."

ALMOST FLAT ON HER BACK

Aching back! Will it never stop? She's nearly desperate. Lydia E. Pinkham's Vegetable Compound has relieved "feminine troubles" for over 50 years.

Est. 40 Years 1892
POTTHAST
One true Antiques of Tomorrow
Washington's Leading Finest Furniture Makers.
1741-43 Connecticut Ave.

How to Be Beautiful

By ELSIE PIERCE

The Cause of Acne—That Humiliation of Youth.

ELSIE PIERCE.

I AM writing on this subject at great length because I have had inquiries from so many distressed young people who were mortified and humiliated by unsightly skin conditions. One note in particular played on my sympathies. I t read, in part:

"What is more out of keeping with the spirit of spring than an ugly skin covered with blackheads, pimples and blemishes. It is bad enough in the winter, when one can hide indoors near the fire and read and try to forget. But in the spring when one aches to get outdoors, when one does get an occasional invitation to a party or dance or hike, isn't it enough to drive one to desperation? Do help.

A CONSTANT READER.

So I am talking today especially to those of you who feel as does the writer of the above note. I want to tell you some of the things I have learned in dealing with mild forms of acne in order that you, yourselves may take proper care of your skins if the case is mild, or that you may, by such care, help your physician to make a cure if your trouble has reached a state which makes it necessary to consult a physician.

I hope that your mothers will read this, too, for mothers can have such an encouraging and guiding influence on your efforts. I want you and them to understand that while acne is a disease of youth, and you will probably at some time outgrow it, it is neither necessary nor advisable that your skin should be neglected, trusting that you will outgrow it! For in the years that you are merely outgrowing it, it may leave many little scars which will mar, thicken, and coarsen your skin, and these scars are well-nigh impossible to eradicate, so you will bear them through life, perhaps. Further, it may not be dangerous, but a blemished skin certainly detracts from personal charm.

It happens to both boys and girls, the percentage is about even and is found in the oily brunette skin more than in blondes. It generally starts at 12 or 14 years of age, during which period many changes are taking place both in your circulation and in body cells and tissues. Physicians generally agree that there are four contributing causes to acne—the activity of the hair follicles and oil glands when changing from childhood to adult growth, constipation, indigestion, or failure to evacuate the bowels regularly so that waste remains in the alimentary canal, causing fermentation; in girls pelvic or menstrual disorders are to be considered and a doctor consulted; and often infections from tonsils or teeth indirectly cause blemished skin. So, young people, do some detective work. Find out the cause of your complexion difficulty, correct the cause so that local treatment will prove really beneficial.

Tomorrow we will study the local treatment that has proved helpful in correcting mild cases of acne.

Elsie Pierce

Elsie Pierce, famous beauty lecturer, will answer any questions on beauty you wish to ask her. Address Miss Pierce, in care of The Washington Post, inclosing a stamped, self-addressed envelope.

(Copyright, 1932.)

Wives of Tomorrow

FRANCES M'DONALD

Chance of a Lifetime!

Dear Frances McDonald: About two months ago I met a young man in a business way and fell hardest for him that I have ever fallen for anybody before. He also, apparently, fell in love with me. Right away he told me that he was already married, but had been separated from his wife for some months and expected to get a divorce on the grounds of infidelity. He is not quite 30 and they have been married for about five years and have a baby.

Shortly after I met him he told me that he had been forced to take back his wife to live with him for the sake of the baby, who was not living in healthful surroundings. He could not afford to support them properly in a separate establishment. I did not see him for over a month after that, though he said that this was only a temporary arrangement, because I did not wish to force myself on him. He made no attempt to see me, either. Then, since I felt that nothing would ever come of it if I did not see him for six months or so, I got in touch with him again. He was surprised that I had not called him sooner, and when I intimated that it was his place to call me, he said that he had not because there was no particular occasion for it.

He says now that he does not see how he can get a divorce until the child is older. And yet he says that he can not live with his wife indefinitely because, aside from the circumstance I mentioned before, she is the type who could not get along with anybody. If I were consulted I would say that it is better to break off while the child is too young to know what it is all about, provided that it could be properly cared for. He still expects to see me, though he is very remiss about calling me up and expects me to call him—which I won't do. He says he will call me when he gets time, and I happen to know that his business is on the rocks and takes most of his time and energies.

I am not, of course, a home wrecker. If he wants to keep on the way he is now, it is all right with me. But I refuse to be balked by mere economic considerations, and for that reason I do not wish to give him up until I see more reason to do so. I do not see how it can benefit him, his wife, or his child to live in a perpetual storm center. The only question in my mind is whether he is being entirely on the level with me. I have no way whatever to find out, because he is not in a position to show whether he really cares for me in a serious way or not. I have not had the feeling that he is stringing me along the way most of them do, and he has given me plenty of good advice, which is always a good sign, I think.

I should have told you more about myself. I am nearly 23, a college graduate, and at present out of a job. I know you are going to tell me that I fell in love with this man out of boredom, but it is not so, for at the time I first met him I immediately lost interest in the other men I was going with. I feel as though I were losing the chance of a lifetime if I lose him. I am not the sort of person who could marry just any nice man and find him perfectly congenial.

I do not want to deceive myself in this affair or do anything wrong. I would certainly appreciate your advice. Very sincerely yours,

WONDERING.

The chance of a lifetime! A man who believes himself entitled to a wife and a sweetheart at the same time! Dear girl, it would indeed be interesting to hear this wife's side of the story. Rest assured it would differ in a good many rather vital details. This man is not going to divorce his wife. Now you may start there and make your plans. He is weak and untruthful—and unstable. His stories do not even hang together. He is just one more of the thousands who have never in their lives looked further than the present. He married, involving one woman in his muddled affairs; he became a father, involving an innocent victim in the mess; he would now entangle you in the general mix-up—all for what? That he should have what he wants! He—the only one he has ever given a second thought to in all his life!

Concentrate on getting a job, and more important, on getting something out of life. Plan your life. Look ahead. Drivers who go off the road looking at the scenery receive scant pity. So do women who stop short on their way for every engaging stranger only to find that after a while they have no way, no destination, while other women have arrived.

This man may look like the chance of a lifetime to you, but to our accustomed gaze he is just one of those things. Keep going!

How to Keep Well

By DR. W. A. EVANS

To the limit of space, questions pertaining to hygiene and prevention of disease will be answered in this column. Personal replies will be made to inquiries, under proper limitations, when return stamped envelope is inclosed. Dr. Evans will not make diagnosis or prescribe for individual disease.

INSTINCTS AND URGES.

DR. H. S. HULBERT, in speaking before the National Safety Council, gave a schedule of the instincts of a woman, arranged by years, and ranging from early infancy to 68 years of age. Many psychologists would quarrel with the speaker over his use of the word instinct, claiming that what he calls instinct should have been designated as "urge," or by some other term. But that is a dictionary warfare in which we, the plain people, have no great quarrel.

This schedule served as the basis for an argument that many qualities which we praise when found in a person of one age, we condemn when they persist in other age periods. The difference is that the quality is off schedule. For instance, egocentric behavior in a young child promotes his mental and physical health. The same behavior, in the years when the child is expected to be a social animal, would be condemned, and might cause us to think of mental abnormality. Most children pass through various "collector" stages, the type of collecting often varying with age. The right collecting at the wrong age is abnormal. And collecting in maturity may mean miserliness, and, in some forms, is a characteristic of certain cases of insanity.

Some of these qualities, termed "instincts" by the speaker, may be useful or harmful—depending on where they occur, with reference to the pattern. He discusses fear as one of these. Fear is useful in that it promotes thrift, foresight, planning, and caution. It contributes continually to judgment, if in no other way than by antidoting recklessness with caution. On the other hand, fear is a most harmful agency. It is responsible for worry and anxiety, and these cause a multitude of woes. A certain executive, for a quarter of a century in the employ of one concern, and highly esteemed by this exceptionally stable, well balanced management, confesses that he is wakened from his sleep occasionally by a bad dream, always the same. In this dream he is on the street, out of a job, looking for work. Another man, the owner of a large business, had many youthful years of grinding poverty. His rest is broken by the dream, in which his business has failed, and he is trying to get a job as a driver of a canal boat.

Self-regard is another quality which is most useful for certain situations. It gives a man courage to push his way on to success. But the same quality may make him a failure and a nuisance.

Another is anger. Most psychologists would not quarrel over naming anger as an instinct. The harmful effects of anger are well known. An illustration of some that are not so well known is as follows:

A baby's legs are held still. He wants to kick and can not. Anger results. Anger is thus tied up with frustration. Some people get into trouble because they have never learned to submit to restraint. They have no patience. Even anger, in its place, serves a useful purpose. Do we not know of "righteous indignation?"

Acquisitiveness and covetousness are corner stones of wealth and power. Somewhat dislocated, they are corner stones of theft and mercenary crime.

SALTLESS FOODS.

Mrs. L. A. S. writes: Please print a list of food that may be eaten by a person on a saltless diet.

REPLY.

We will save space by turning your question around. Do not eat salted dried fish, nor salted meats of any kind. Instruct the cook not to salt your foods before cooking them. Avoid salted butter and cheeses. Do not use salt at the table. Avoid the use of sauces and salad dressings, since these generally contain salt.

If you pursue this plan you may not get as much sale as you need. Certainly your taste will call for some more salt.

(Copyright, 1932.)

Interpreting the Mode

By DARE

Interesting use of figured jersey, using reverse of the material in novel insertions. (Courtesy Jane Regny, Paris.)

NEW YORK, March 29.—Hail, jacket!

Just always right this season. Any kind of a jacket is as stylish as any other, seemingly—and some kind is almost necessary—for chic and comfort!

Now, whether the jacket should be the same color as the dress or skirt, whether it should be lined, or not, be trimmed or not, be bolero length or three-quarters, is exactly a matter of choice, miladi. But wise choice, which means, according to your very own figure, my deah. Since, for once in styledom, any length and any type of jacket is smart, how can you have the faintest shadow of an excuse not to be wearing one that is becoming to you? You can't. But then, a lovely lady never has any excuse for wearing anything that is not becoming to her!

Now, in relation to jackets or not, whichever way you want to take it, I want to mention the suits that have the waist of the skirt attached right to the skirt, making a one-piece dress out of what was once a waist and skirt, something one simply couldn't wear without its matching jacket. Now you can, because the waist is not waistlike at all, just another material, often another color, and attached to the skirt in some decorative way that makes it look scarcely like a waist at all. Wear the jacket, which matches the skirt material, usually, and is often lined with the waist material, and have a tailleur. Wear a chic scarf and no jacket, and have a street dress.

But, whatever, be sure that the jacket is cut to flatter your figure. This is particularly important in regard to length—it is in the length of the jacket that most women err. Don't neglect to take a good look at yourself from head to foot, all sides, and especially back, for jacket length! Now that jackets are so smart, and so necessary, and so interchangeably practical.

And the gorgush dress designed for you some weeks ago—which I hope you sent for, needs just this kind of an undergarment, and no other slip. What kind? Well, an undergarment conhisting of guimpe and underskirt, which you sew together for this dress or use separately to make an underskirt, the type of underskirt it is being the smart thing to wear under the hip-fitting dresses of today. So-o-o-o-, better send for the leaflet telling you how to make guimpe and underskirt combination undergarment, for the Six-in-One-Dress. A stamped, self-addressed envelope sent to the Dare Department of The Washington Post will bring you the explicit directions for making this garment. And oh, I almost forgot to tell you that this guimpe, though it is the upper part of the underskirt and changes it into a costume slip, is to baste the sleeve sets of the Six-in-One-Dress on to!

* * * *

Awfully chic, don't you think? I can just see it on a certain type of modern miss, even though Jane Regny called this model "boy." 'Twas of "fantaisie" jersey, the reverse side of the material used for the odd insertions—or shall we say incrustations?

* * * *

And my idea of something clever is the coat I sketched * * * gunmetal gray and black fantasy woollen, with black under-sleeves and a black kid belt, and a black and gray gunmetal dotted jersey scarf * * * worn as you can see.

Au revoir!

(Copyright, 1932.)

What Today Means

By MARY BLAKE

"ARIES."

IF March 30 is your birthday, the best hours for you on this date are from 8 a. m. to 10 a. m., from 1:30 p. m. to 2:45 p. m. and from 11 p. m. to midnight. The danger periods are from 11:45 a. m. to 1 p. m. and from 4 p. m. to 5:30 p. m.

Unprofitable influences shadow your life on this March 30. Nuggets of love, gold or labor, which you have previously showered with the expectation of profitable returns, will prove to have been only dragon's teeth, and your harvest will be one of great disappointment, if not dishonesty. Those already wearing the matrimonial yoke will meet with disloyal temptations.

The child born on this March 30 will go forth with head up and chin out. If a boy, he should easily win his eleven, and carry scholastic honors as well. Roles of leadership await girl babies born on this date as well. Those of both sexes will be blessed with sunny dispositions and winning manners.

Born on March 30, you live each day rather independent of thought of those which are to follow. You never face anything until it faces you, and this philosophy of life you particularly apply in regard to anything of a distasteful nature. You enjoy your "fool's paradises" to the utmost while they last and until their ruins lie heaped at your feet. Your convictions are as lasting as those of any opportunist and are quickly changed to suit a time and an occasion. You seldon get down to any plot or plan of life and probably adhere to few guiding principles.

You fall easily from one mood to another and without any startling causes. You may feel inspired to work like a Trojan and be alive to the serious things of life one day, but the next will be content to "butterfly in the sun." You have qualities which can make you both a master worker and a master loafer. You are a self-concentrated person without being a self-controlled one. Your successes in life are attributable to both your ability and temperament; your failures are probably due solely to temperament and none to inability.

Your ingratiating qualities, your dere-devil spirit, and your very indifference at times, win for you the most devoted and loyal of admirers and followers. Others seem glad to cater to your whims and fancies, although you would not do the same in return.

Successful people born March 30:

1—Roswell Smith, founder of Century Magazine.

2—John Fiske, author.

3—DeWolf Hopper, actor.

4—Joseph Smith, hero of War of 1812.

5—Lucius Ward Bannister, lawyer.

Advice on Gardening

By JANE LESLIE KIFT

HARDY PLANTS FOR HERBACEOUS BEDS.

A FEW days ago in this column I spoke of the advisability of planting hardy herbaceous plants for permanent effects. Today I want to discuss this subject again, dwelling particularly on varieties that I can recommend for the small city or suburban garden.

In such gardens too strong growers are taboo because, for lack of space, we must use only kinds that keep within bounds and whose roots will not interfere with their neighbors'.

Every garden should have at least one or two clumps of hardy phloxes. These plants have "come up in the world." A few years ago few people noticed them, but today they will not permit us to pass them by. From July until October, and in many places later than that, they are in full bloom, carrying their many great heads of colored flowers on stout stems from 1½ to 3 feet high.

Phloxes require a little attention every second or third year, when they should be lifted and replanted afresh in well spaded and manured soil; or, if preferred, beds that have not been disturbed should have a dressing of well decayed manure forked lightly into the soil.

Always thin out the shoots of young plants when they are four or five inches high. When the plants are nearly grown, stake them, to prevent their being broken by high winds. And above all else, give them plenty of water during dry weather. They are seemingly always thirsty.

During damp spells, especially in August, your phloxes may mildew. To check this, sprinkle flowers of sulphur over the plants. This will always check the disease.

If you have room for only two varieties, choose white and salmon-pink kinds. Even a few of these plants lend a brilliant splash of color to the border.

And do let me urge you to plant some German iris (Fleur de Lis). They rival the orchid for sheer beauty and require little attention, thriving anywhere where they are extended a welcome. In May, when the majority of perennials have not come into bloom, the iris unfurls its velvety petals. Remember, when setting out irises, that the German varieties do best in a high, dry soil.

(Copyright, 1932.)

All readers' questions on growing and care of indoor and outdoor flowers and floral decorations for social functions will be answered by Miss Kift, directly in this column if addressed in care of The Washington Post, or directly to readers if a self-addressed stamped envelope is supplied.

The Homemaker

By NANCY CAREY

Gives a Recipe for Quick Cinnamon Bread.

CORNED BEEF HASH it shall be tomorrow, since today's dinner, planned in yesterday's column, boasts that fine, sturdy repast. And it's such a good, such an easy, and erstwhile tasty meal.

So here we are with a "left-over" plan which specifies hash of our beef, and broccoli by way of change and ornamentation!

THURSDAY'S DINNER.

Corned Beef Hash.
Broccoli
Cinnamon Bread
Olive Salad
Rhubarb Sponge Pie
Coffee

Corned Beef Hash.

1 pound cooked corned beef (canned may be used)
5 boiled potatoes
Onion to flavor
Dash of cayenne

Put ingredients through fine knife of meat grinder. Grease a heavy iron pan lightly. Put in the hash in an even layer and cook over a low heat until a golden brown crust is formed. Turn and brown on opposite side. Serve garnished with parsley.

Cinnamon Bread (Quick).

4 cupfuls white flour
2 teaspoonfuls cinnamon
½ cupful sugar
½ teaspoonful salt
4 tablespoonfuls shortening
4 teaspoonfuls baking powder
1 egg, well beaten
1 cupful water

Sift the dry ingredients into a bowl, add water, mixing well, then add the egg, well beaten, and the shortening, melted. Beat the mixture thoroughly for two minutes and bake in a 400-degree oven from 45 to 50 minutes.

Olive Salad.

¾ cupful sliced olives
2 teaspoonfuls minced pimiento
½ cupful chopped cucumber pickle
½ cupful diced brick cheese
Tarragon French dressing
Lettuce

Mix the ingredients, marinate with the French dressing and chill. Serve on beds of crisp shredded lettuce. Shred the lettuce and roll in a damp cloth. Place in the refrigerator until ready to serve.

Rhubarb Sponge Pie.

1 pound rhubarb
½ cupful sugar
2 tablespoonfuls water
1 package lemon-flavored gelatin

Wash rhubarb in cold water. Cut into one-inch pieces. Put in saucepan with sugar and water. Cover closely and boil over low heat until rhubarb is reduced to smooth pulp. Measure two cupfuls of this pulp and pour over the gelatin while hot. Stir until thoroughly dissolved. Set aside until cool and slightly thickened. Beat with rotary beater until light and spongy. Pile into a baked and cooled pastry shell. Spread with the following meringue. (Makes sufficient for one 9-inch pie.)

Meringue.

2 egg whites
6 tablespoofuls confectioner's sugar
½ teaspoonful vanilla

Beat egg whites until very stiff. Fold in the sugar lightly and add the vanilla.

THE WEIGHT GUIDE.

For individual assistance, write to Nancy Carey, sending a stamped, self-addressed envelope and give age, weight, height and habits of life.

Answers to Readers.

Dear Miss Carey: I am just the opposite type of person asking for a little help. I am 17 years old, 5 feet 4½ inches tall and weigh 112 pounds. Do you think I am underweight? I eat plenty of starchy foods but still remain slim. Will you please tell me what to do to gain about five pounds? MARJORIE.

No so very "opposite" at that, Marjorie. You would be surprised at the number of persons who are trying to fill up hollows and round out curves now that the style for extreme thinness has had its day. Never a becoming fad, I, for one, am quite glad it has gone the way of all such fashions. It may come back, but I hope not for a long, long time. Women will look better and feel better with the flesh which is normal and natural for them. Not too much and not too little. Remember it is along the medium way that satisfaction will always be secured.

But as concerns your own diet, you should weigh about 124 pounds. And at your age this would not be at all too much, for it is better until we have reached 30, to weigh more, if anything, rather than to be less than the average.

If you will send us your name and address, we shall be very glad to send you our folder of suggestions for gaining weight. Try to plan your menus along the lines of those included, gradually increasing the amount of food taken each day until you reach the desired weight.

While breads, cereals and other starchy foods may be included in generous quantities in a diet to gain weight, do not forget that fruits and green vegetables have a very important place, too. Try to take at least one quart of milk daily in addition to your three regular meals and rest every chance you have.

Nancy Carey

(Copyright, 1932.)

The Proof of the Pudding

is in the eating, they say. And when you have tried our new recipes for simple, inexpensive desserts there will be "eating" and "proof" aplenty. They are all so delicious and so easy and economical to prepare that inexperienced cooks will treasure them and those more skilled in the art of cooking delight in their varied suggestions.

Send for it today. All that is necessary is a self-addressed, stamped envelope and your request.

NANCY CAREY,
The Washington Post,
Washington, D. C.

THE NEW Jelleff's

A Gift Suggestion . . .
To the Visitors in Washington!

Nat Lewis Bags

$10

Nationally known as the ultimate in fine craftsmanship and high fashion!

Add to your reputation as the person who knows just what to give . . . by taking a Nat Lewis bag home with you . . . a delightful gift that flatters your taste and hers! We have sketched a stunning tailored bag in cross grain calf, with a carved ornament of prystal. Have it in black, navy, beige, or brown. Other Nat Lewis bags at $13.50.

Only at Jelleff's in Washington!

HANDBAGS—STREET FLOOR

CULBERTSON ON CONTRACT

By ELY CULBERTSON

World's Champion Player and Greatest Card Analyst

269

FORTUNE FAVORS THE BOLD.

Players who have lost the first game have this, at least, in their favor: They can take considerable risks to sav ethe second. When adversaries are a game to the good and one has a long suit and small honor strength, that is the moment for a bold Pre-emptive bid.

The annals of the Saltyre Club, London, afford an admirable illustration of this point. Lady Kitty Bodiam sat South; her partner was Admiral Penge. They were playing against Mr. Lupin and Sir Jeremy Glass, who had already won one game. The cards were dealt as follows:

South: Dealer.
Score: East-West, game.

	♠ K 10 8 2 ♡ Q 9 ◇ J 10 4 ♣ 9 7 4 3	
♠ A J 6 3 ♡ A 4 ◇ K 7 3 2 ♣ Q 8 2	N W E S	♠ Q 9 7 4 ♡ K 7 ◇ 9 8 5 ♣ A K J 5
	♠ 5 ♡ J 10 8 6 5 3 2 ◇ A Q 6 ♣ 10 6	

The Bidding:

South	West	North	East
4♡	Pass	Pass	Pass

Lady Bodiam looked at her hand and bid four hearts. A novice, perhaps, would hardly take the risk, and yet, as reflection will show, she has no real alternative. To pass is tantamount to throwing up the sponge. To bid less than four hearts would be suicidal. The hand is too deficient in honor strength. A bid o fthree hearts, for example, will not prevent bidding by the adversaries if the latter are strong, while, if partner holds the cards, he may be trapped in a bidding a Slam. It is only Pre-emptive bids of four that should be made with a shortage of honor-tricks.

What was Lady Bodiam risking? If the Admiral held a "bust" and the adverse cards were unfavorably distributed, she might have been doubled and set 4 tricks. But this was extremely unlikely. She could reasonably count on from 1½ to 2 honor-tricks in the Admiral's hand, and, given this much support, her limit of loss would be 2 tricks, whereas the adversaries, unless their guns were spiked at once, might very easily have a bid for game.

A glance at the hands will show how well Lady Bodiam had calculated. Not only could neither Mr. Lupin nor Sir Glass bid, but neither could afford to double. Each, as it happened, had 3 honor-tricks in hand. With a less even distribution of the adverse cards, Lady Bodiam would, of course, have been doubled, but, clearly, there is nothing unreasonable in hoping for an even division.

But this is not all. East and West, against any defense, could make three notrump. Indeed, against a spade lead from North (a doubtful lead, admittedly) they would have had no difficulty in making four.

As it was, Lady Bodiam made 7 tricks, Mr. Lupin, in a quandary with his lead, opening with the Ace of trumps; total penalty, 150 points. The rubber was cheaply saved at such a price, for even 600 points, in this position, might justifiably have been sacrificed.

TODAY'S POINTER.

Negative One Notrump Holding Suit Support.

With about 1½ honor-tricks, a response of one notrump to the Declarer's Opening bid of one in a suit is often preferable to a Raise in the suit bid, even where there is adequate trump support. Here is a case in point:

0	♠ 3 2	0
1½	♡ A Q 8 7	2½
½	◇ Q J 7 6	1
½	♣ Q J 2	½

2½ honor-tricks — 4 tricks if played at hearts

Response is one notrump.

½	♠ Q J 4	½
1	♡ K 6 5	1
½	◇ K 9 8 4	1
0	♣ 9 8 6	0

2 honor-tricks — 2½ supporting-tricks in hearts

The one notrump Takeout is necessitated by the fact that the supporting-tricks in hearts are insufficient.

(Copyright, 1932.)

QUESTIONS ANSWERED.

Mr. Culbertson will be glad to answer questions on bidding and play of hands sent in by readers. Address him in care of The Washington Post, inclosing a 2-cent stamped, self-addressed envelope.

Fifth Avenue Fashions

SLIMMING COAT FROCK.

Here's the newest coat frock with smart wrapped closing. It's one of the best means of slenderizing the figure.

The neckline to assure chic decided to be onesided about its rever.

A novelty silk and wool crepe in black and red made the original. The rever and cuffs were of plain red crepe.

Style No. 296 is designed for sizes 36, 38, 40, 42, 44 and 46-inches bust. Size 36 requires 4⅜ yards of 39-inch material with ⅜ yard of 27-inch contrasting.

Royal blue rough finished crepe self-trimmed is extremely smart.

Sheer woolens are also suitable.

Price of patterns 15 cents. Address Fashion Department, The Washington Post, Fifth avenue and Twenty-third street, New York City.

The Washington Post,
Fashion Department,
Fifth Ave. and Twenty-third St.,
New York, N. Y.

Inclosed is 15 cents. Please send to

.....
(Write Name Clearly)

.....
(Street and Number)

City..... State.....

Pattern No..... Size.....

296

Woman Finds Kin Lost for 40 Years

Lynchburg Man Third of Absent Brothers to Be Finally Located.

Lynchburg, Va., March 29 (A.P.).—Mrs. E. Hamilton, of Sacramento, Calif., has found all three of the brothers she had not seen in 40 years, but the date of a planned reunion is doubtful.

"Times are not so good," John Luke Erne, one of the brothers, said today, shaking his head doubtfully.

A short time ago newspapers told how Gov. James Rolph of California and Gov. John Garland Pollard of Virginia cooperated with Mrs. Hamilton to locate John Luke Erne, of Lynchburg, and Matthew Erne, of Appomattox. She had not seen them since she was taken to an orphanage 40 years ago.

The third brother, Richard Erne, read the story in an Indianapolis paper and immediately established communication with the others. All look forward to a reunion.

Today's Happenings

Luncheon—Exchange Club, Carlton Hotel, 12:30 p. m.

Luncheon—Monarch Club, New Colonial Hotel, 12:15 p. m.

Meeting—Argo Lodge, Jewish Community Center, 8:15 p. m.

Luncheon—University of Missouri, University Club, 12:30 p. m.

Bingo party—Benefit, 130 Tenth street northeast, 8 p. m.

Luncheon—Lions Club, Mayflower Hotel, 1 p. m.

Banquet—Masters Association of 1910, Hamilton Hotel, 6:30 p. m.

Banquet and dance—Beta Chi Sigma, Hamilton Hotel, 7 p. m.

Meeting—Temple Club of Post-office Department, Hamilton Hotel, 7:30 p. m.

Meeting—Executive Board American Women's Legion, Willard Hotel, 11 a. m.

Luncheon—Rotary Club, Willard Hotel, 12:30 p. m.

Luncheon—District Bankers Association, Willard Hotel, 12:45 p. m.

Meeting—Sons of the American Revolution, Willard Hotel, 8 p. m.

Concert—Dartmouth College Glee Club, Willard Hotel, 8 p. m.

Band Concert

U. S. Marine Band Orchestra, Auditorium, Marine Barracks, at 8 p. m.

"Children's March" ..... Grainger
Overture, "Grand Paque Russe" (Russian Easter) ..... Rimsky Korsakow
"Poupee Valsante" ..... Poldini
"March of the Dwarfs" ..... Grieg
Saxophone solo, "Valse Impromtu" .. Doen
Musician Kenneth Douse.
Excerpts from "The Violet of Montmartre" ..... Kalman
(First performance.)
Waltz, "Secretos" ..... Calvo
Grand scenes from "La Boheme." Puccini
Tone poem, "Spring of Love" ..... V. Blon
Saxophone solo, "Valse Impromptu" .. Doen
Marines' Hymn, "The Halls of Montezuma" "The Star-Spangled Banner."

Post Classified Ad-Writers assist advertisers every day in preparing result-getting ads. Just call National 4205.

Cumberland Bride Taken by Colladay

Miss Lynn Is Married to Washingtonian at Noon Service.

Special to The Washington Post.

Cumberland, Md., March 29.—Miss Ruth G. Lynn, daughter of Mr. and Mrs. John G. Lynn, of Cumberland street, and Edward E. Colladay, son of Mr. and Mrs. Edward F. Colladay, of Washington, D. C., were married at noon today at Emmanuel Episcopal Church here by the Rev. Henry F. Kloman, rector. The bride had as her attendants Miss Evelyn Claybrook, of Baltimore, maid of honor; Misses Elsie Warfield, Mary Alice Coulehan, Anna Whiting James and Louise Finan, of this city, and Marjorie Snyder, of Scranton, Pa., bridesmaids, and Mrs. Richard T. Lowndes, David Colladay, of Washington, attended his brother as best man. The ushers were John Hall Forbes, New York; Philip Becker, Erie, Pa.; Roger A. Black, Mansfield, Ohio; Howard Mann, Chicago; Guy Dove, Washington, and Mayor-elect George Henderson, Dr. John Galloway Lynn and George Minor Lynn.

A reception followed the ceremony at the Fort Cumberland Hotel. Many prenuptial events were given in honor of the bride. Among those who entertained were Miss Eleanor LeFevre, Miss Anna Peyton Doub, Miss Martha Swayne, Miss Louise Finan, Mrs. Richard T. Lowndes, Miss Elizabeth Lloyd Lowndes, Mrs. Violet Richmond, Miss Elzie Warfield and Miss Evelyn Claybrook.

Do You Suffer From Woman's Weakness?

Mrs. ETHEL SHOEMAKER

Cumberland, Md.—"About two years ago my entire system was very much run down. I had no ambition, felt all tired out and very nervous, hardly able to do my work. Suffering from woman's weakness no doubt caused this breakdown," said Mrs. Ethel Shoemaker, of 233 Paca St. "My mother urged me to take Dr. Pierce's Favorite Prescription. I had taken only half a bottle when I noticed a great change, but kept on taking it until I was not only the picture of health, but also was in perfect health."

For free medical advice write Dr. Pierce's Clinic, Dept. 112, Buffalo, N. Y. Ask your druggist for

Dr. Pierce's Prescription

TAYLOR IS CHAIRMAN OF U. S. STEEL FIRM

Takes Place of J. P. Morgan; His Selection Long Predicted.

New York, March 29 (A.P.).—Myron C. Taylor, the quiet, sturdy, urbane and capable Quaker, today became chairman of the United States Steel Corporation.

His election, announced by the board of directors, fulfills a destiny which New York business and banking circles long ago had selected for him. It placed him firmly in the seat once occupied by the late Elbert H. Gary, to which he has slowly been climbing since he became a steel director in September, 1925.

Mr. Taylor succeeds J. P. Morgan, who became chairman soon after the death of Mr. Gary. The international banker's tenure of office was admittedly an interim measure.

The new chairman for four years has been head of the corporation's important finance committee, a position held by Mr. Gary, who was likewise steel's chief executive officer. It was assumed that Mr. Taylor would assume that title, too, since the formal announcement of the change said he was to have "duties similar to those formerly exercised by the late Judge Gary."

Mr. Taylor brings to his new office a broad experience in banking and industry. Although he began his business career as a cotton textile man, he worked his way into varied interests, including finance and railroading, finally becoming a close associate of George F. Baker, president of the powerful First National Bank of New York.

Mr. Taylor is generally given credit for initiating the three-fold development program which the Steel Corporation has been working out during the years of his leadership in its affairs.

Kidnaping Suspect Is Partly Identified

Woman Says Former Boxer Resembles Member of Abduction Band.

Denver, March 29 (A.P.).—One of three men on trial for the kidnaping of Benjamin P. Bower, wealthy bakery executive, was partly identified today by Mrs. Bower as one of the kidnapers.

Descending from the witness stand after the defendant had refused to stand up to be identified, Mrs. Bower pointed to Joe Pannell, former prize fighter, and said:

"He resembles one of the men. He has lines in his face like one of them had."

Bower was kidnaped January 19 from his home. Mrs. Bower, who witnessed the abduction, was instructed by the kidnapers to obtain $50,000 ransom and await further instructions, but her husband was released after five days' imprisonment without payment of the money.

School President Sued By Student He Expelled

Natchitoches, La., March 29 (A.P.).—William J. Dodd's expulsion from Louisiana State Normal School for telling a newspaper about a student strike brought court action today in which President W. W. Tison was ordered to appear tomorrow and show cause why the youth should not be reinstated.

Dodd claims he was expelled "illegally and arbitrarily" after giving out the report of students refusing to attend classes because President Tison would not allow them to observe Easter Monday as a holiday. As the college gates slammed behind him, young Dodd made haste to employ a lawyer who filed a mandamus suit against Tison.

German Consul General In California Is Recalled

San Francisco, March 29 (A.P.).—Dr. Werner Otto von Hentig, German consul general here the past your years, has been recalled to Berlin. He was en route today to New York, whence he expects to sail Monday for Europe.

"I believe there were some differences in policy between Dr. von Hentig and the foreign office," Mrs. von Hentig said. "My husband attempted to straighten out these differences by letter, but that proved impossible." The consulate here, handling German affairs in California, Nevada and Oregon, is left in charge of Baron Edward von Berchem, vice consul.

Dr. Grossman to Discuss "Zionism at Crossroads"

Dr. Mordecai Grossman will be the speaker at the Jewish Forum tomorrow night. He has chosen as his topic, "Zionism at the Crossroads."

The address will reveal hitherto undiscussed aspects of one of the most vital problems concerning Jewry, Dr. Grossman received his Ph. D. at Columbia University. He is the author of a book on French philosophy and many articles on Jewish and general subjects.

Hueston to Speak at Smoker.

The Appomattox Club will hear W. C. Hueston, assistant solicitor of the Postoffice Department, at its formal smoker Saturday at Thurston's dining room. John G. Griffin will act as toastmaster, while Prof. W. B. Edelin, director of educational projects, will give the history of the club.

IN MYSTERY

EARLINE BRITE,
as "Catherine Henry" in the play, "Mysterious Catherine," to be presented tonight at Bethany Baptist Church, Second street and Rhode Island avenue northwest.

Cabinet Approves De Valera's Reply

Answer to Britain Is Expected to Reaffirm Stand on Oath.

Dublin, Irish Free State, March 29 (A.P.).—President Eamon de Valera and his cabinet were reported today to have agreed unanimously on a reply to the British government which is expected to reaffirm the Irish Free State's intention to abolish the oath of allegiance to the British Crown.

The reply will be made to a recent communication from the British government. It is expected to reiterate the determination of the new Free State government to cease paying land annuities to England, as well as abolish the oath. These annuities are collected from Irish farmers in repayment of loans for the purchase of their farms.

The attorney general was instructed, after a cabinet meeting of several hours, to draw up the Irish reply. J. W. Dulanty, Free State High Commissioner to London, is expected to take it to England tomorrow night and hand it to J. H. Thomas, British Secretary for Dominions.

Gov. Cross Urges Split of Party Vote

Would Have Connecticut Divided Between Smith and Roosevelt.

Hartford, Conn., March 29 (A.P.).—Division of Connecticut votes at the national Democratic convention between Gov. Franklin D. Roosevelt and Alfred E. Smith was advocated by Gov. Wilbur L. Cross today as the only means of preventing factional discord.

The governor, who has been advanced as a favorite son candidate both for the presidential and vice presidential nominations, sent a message to leaders of the "old guard" and "reorganization" factions urging them to accept his proposal for the sake of party harmony.

The "old guard" group, which went out of power when Cross was elected in 1930, has been supporting former Gov. Smith for the presidential nomination. Its leaders were divided in their reaction to Cross' suggestion, some approving it and others maintaining they would stand by Smith. The "reorganization" group, now in control of the State central committee, has been favoring Roosevelt's candidacy.

ARMY AND NAVY DAY FOR DENTAL CLINIC

Col. Frank Laflame to Have Charge; Wilbur Will Speak at Banquet Tonight.

Dental experts from the Army and Navy, including members of the faculty of the United States Dental School, under the direction of Commander E. H. Tennent, and of the dental school of Walter Reed Hospital, under the direction of Lieut. Col. Frank L. K. Laflame, will today have charge of the "Four State Post-Graduate Clinic," being held at the Hotel Mayflower under the auspices of the District of Columbia Dental Society. The clinicians will be Dr. A. W. Chandler, Lieut. Commander of the United States Navy Dental Corps; Maj. Marhi H. Welch, and Maj. Roy A. Stout.

Dr. Clarence O. Simpson, of St. Louis, professor of radiodentia in the Washington University School of Denistry, yesterday outlined to the assembled dentists from Delaware, Maryland, Virginia, West Virginia, and the District of Columbia the many uses of the x-ray in modern dentistry. He showed its use in making a diagnosis, and the various uses to which it can be put in every dental operation.

Under the direction of a committee headed by Mrs. Charles T. Bassett, president of the Ladies' Auxiliary of the District of Columbia Dental Society, a bridge luncheon for the visiting ladies was given at the Mayflower Hotel yesterday. Handsome prizes were awerded at each table.

Secretary Ray Lyman Wilbur, of the Interior Department, will be the principal speaker at tonight's banquet, the big social event of the Four State clinic. Secretary Wilbur will speak on "The Relationship of Dentistry to the White House Conference." A number of distinguished guests will be present. Dr. Herbert C. Hopkins, president of the District of Columbia Dental Society, will preside.

W. C. T. U. Charges Trickery to Wets

Members Hurl Accusation on Antiprohibition Tactics and Propaganda.

Chicago, March 29 (A.P.).—Charges of "wet trickery in antiprohibition propaganda" were made today by the Woman's Christian Temperance Union in a meeting attended by leaders from five Midwest States at national headquarters in suburban Evanston.

A recent resolution by the executive committee of the Chicago Association of Commerce favoring modification of prohibition laws was denounced. Several speakers declared that prohibition is meeting with success and is here to stay.

Discussing the association of commerce resolution, Alonzo E. Wilson, director of the American Business Men's Prohibition Foundation, said, "Chicago business men, loyal to the Constitution and incensed by wet trickery which forced this resolution through a closed meeting, have launched a protest move which bids fair to spread through the land. It has developed that only 16 of the 6,500 business men comprising the association knew anything about the resolution before they read it in the newspapers," Wilson said.

Mills to Address A. P.

New York, March 29 (A.P.).—Secretary of the Treasury Ogden L. Mills will be the speaker at the luncheon of members of the Associated Press in connection with the annual meeting on April 25. The sessions will begin at 10:30 a. m. at the Waldorf-Astoria Hotel, where the luncheon also will be at 1 p. m.

LEADERS FOR DENTAL CLINIC

Dr. Arthur D. Weakley, left, chairman of the committee in charge of the "Four-State Post-Graduate Clinic" at the Mayflower tonight, and Dr. Herbert C. Hopkins, president of the District Dental Society.

BYRNS QUITS CHAIRMANSHIP OF ECONOMY GROUP IN HOUSE

Continued from Page 1.

committee on appropriations, and which are increasing by reason of the labors involved in helping to shape appropriation bills yet to be presented to the House, and also by conferences on appropriation bills which are now pending in the Senate, I have felt it necessary to tender my resignation as chairman of the economy committee.

"I do so with regret, but I have found it absolutely impossible to serve as chairman of both committees and give the full and complete service which each of these important places demands.

"I shall continue as a member of the economy committee and render all the service which I can in bringing about a reduction of expenditures and a consolidation of governmental activities, but since the major duties necessarily devolve upon the chairman I felt it to be necessary to take this course."

Drop in Cost of Living.

Representative McDuffie said he hoped the committee would report out a pay-cut bill. The cost of living has dropped 10 per cent here and more than that elsewhere, and salaries should come down as well, he said. At the same time he declared the cost of living in Washington "higher than in any other city in the world."

Salaries were not discussed at yesterday's committee session, the new committee chairman said. Instead the committee went into the broader phases of proposed reorganization of Federal bureaus.

"Salary reduction is only part of our program," Representative McDuffie reiterated. "We've got a lot of reorganization bills pretty nearly whipped into shape, and in a few days hope to report some of them."

Denies Any Conflict.

He denied there is any conflict with the House expenditures committee, which also is studying Government consolidation. If the expenditures committee fails to report out bills the special group thinks are necessary, the economy committee will report them out, he said.

Representative Byrns said he will cooperate with the committee in every way, while he strives through appropriation channels to reduce expenditures an estimated $240,000,000 below budget estimates.

"I know we can cut expenses that much if a pay cut goes through," he said. "We may be able to reduce them that much without the cut."

Representative Bertrand H. Snell, Republican floor leader, was reported as challenging Mr. Byrns' $240,000,000 estimate of savings.

Labor Lobbyists Optimistic.

Meanwhile, labor lobbyists, who for the last several days have been "button-holing" members on the question of pay, were optimistic on the outcome of their poll of House sentiment, which will be completed today.

Edward R. McGrady, legislative representative of the American Federation of Labor, said he had heard from a reliable source that if the House can realize the "ays a" means committee goal in revenue bill levies, leaders hope to avoid salary reduction.

Representative Fiorello H. LaGuardia (Republican), New York, leader of the House pay cut opposition, asserted yesterday that the reduction drive was "licked." At the same time he quoted telegrams from farm organizations in denial of reports that farming interests are backing a salary cut.

"I have taken the matter up with the four leading organizations and can say that it is absolutely false," he said.

The United States Chamber of Commerce yesterday circulated a statement among members asking "drastic cuts in Government expenditures."

"Every economy should be put into effect," the circular stated.

NEW METHOD FIGHTS OFF SCARLET FEVER

"Toxoid" More Powerful and Causes Mild Reaction in Child.

(Associated Press.)

A new way to immunize children against scarlet fever, considered more potent than the antitoxin now in use, was announced yesterday by the United States Public Health Service.

The new treatment is a "toxoid," consisting essentially of a mixture of scarlet fever germs and the antitoxin manufactured by the blood to resist them, with formalin added as a preservative. The "toxoid" is still undergoing tests, but is considered so satisfactory that physicians of the Public Health Service are treating their own children with it.

The toxoid is not only considered a better protection against scarlet fever than the old antitoxin, but is much easier to take because it produces only a mild reaction in the child. Children given the old antitoxin usually were made quite ill temporarily, so it has not been widely used.

The principle of the toxoid is to "fight fire with fire." Scarlet fever germs that have been made harmless are used in it to fight other scarlet fever germs that are still dangerous.

The new toxoid is made by mixing scarlet fever germs grown in the laboratory with the antitoxin from horse blood. The mixture is treated with formalin to preserve it and is kept in a warm chamber for two months. At the end of that time the germs in the mixture seem to have lost their power to produce scarlet fever, but the antitoxin is still capable of fighting the disease.

The toxoid was produced in laboratories of the National Institute of Health of the Public Health Service.

Dr. McKean to Address Leper Mission Friday

Dr. James W. McKean, a returned missionary from Siam, where he spent 41 years at the Chieng Mai Leper Colony, will address the Easter "Ingathering" of the Washington City Auxiliary Mission to Lepers at Eckington Presbyterian Church Friday afternoon at 2 o'clock.

Use the new Vicks Nose and Throat Drops with Vicks VapoRub as directed in the Vick Plan for better "Control-of-Colds." Unless you are delighted with results your druggist will refund your money.

You'll Want to Own This

Mixmaster

At These

LIBERAL TERMS

For a Limited Time Only

ONLY $1.50 down and $1.00 monthly on 10 light bills

The Sunbeam Mixmaster is the last word in beauty and usefulness. Attractively finished in ivory, with juice extractor and two mixing bowls in jade green. Mixmaster has many uses . . . it extracts fruit juices; mixes light and heavy batters; mashes potatoes; whips cream; has a dripper attachment that regulates the flow of oil for making delicious mayonnaise. For easy cleaning, Mixmaster tilts back; also has removable beaters.

IT'S NEW

The General Electric

Portable Sewing Machine

ONLY $10 DOWN and $5.70 MONTHLY ON 12 LIGHT BILLS

Now on display at "Electrical Headquarters"—the new G-E portable all-electric. Small . . . light in weight (only 15½ pounds) . . . as swift a machine as you could ask for . . . practically noiseless and vibrationless . . . use it on a bridge table! Give it any job, from the thinnest negligee to the heaviest overcoat, and it will sew it perfectly . . . without adjustment. Fully guaranteed. Come in . . . try it . . . or telephone for free home demonstration.

Electrical Headquarters

POTOMAC ELECTRIC APPLIANCE CO.

10th. & E Sts., N.W. ··· Phone NA. 8800

PHONE NATIONAL 4205
FOR POST CLASSIFIED ADS

INSURANCE STATEMENTS *INSURANCE STATEMENTS* *INSURANCE STATEMENTS*

M. M. Parker & Co.

Established 1880

A. L. ZACHARY — BROOKE V. BEYER

1223 Conn. Ave. N.W. — DEcatur 2861

STATEMENT OF THE CONDITION OF THE

Atlas Assurance Company, Limited, of London, England,

On the 31st day of December, 1931, as required under section 647 of the Code of Law for the District of Columbia.

INCOME.

Net premiums	$3,297,364.47
Total interest and rents	263,267.97
Other income	532,648.55
Total income	$4,093,280.99

DISBURSEMENTS.

Net amount paid policyholders for losses	$1,906,674.03
All other disbursements	2,382,937.35
Total disbursements	$4,191,611.38

ASSETS.

Bonds and stocks	*$5,742,092.76
Cash in company's office	20,960.33
Deposits in banks	335,490.21
Agents' balances	812,183.36
Interest and rents due or accrued	69,432.16
All other assets	32,159.32
Gross assets	$7,012,318.14
Deduct assets not admitted	326,427.51
Total admitted assets	$6,686,890.63

*Insurance commissioners' valuations.

LIABILITIES.

Net unpaid claims	$417,084.77
Total unearned premiums	3,575,795.74
Other liabilities	217,713.25
Surplus over all liabilities	$2,476,296.87
Total	$6,686,890.63

NET PREMIUMS WRITTEN DURING THE YEAR.

	Total.	Dist. of Columbia.
Fire	$2,702,206.90	$2,236.36
Motor vehicles	388,460.68	1,949.10
Earthquake	13,226.35	15.00
Inland navigation and transportation	35,891.11	34.86
Tornado, windstorm and cyclone	149,298.53	235.81
Sprinkler leakage	3,648.00	16.87
Riot, civil commotion and explosion	4,129.57	3.61
Aircraft	503.33	.16
	$3,297,364.47	$4,288.63

RONALD R. MARTIN, U. S. Manager.
G. C. WALLINGFORD, Secretary.

Subscribed and sworn to before me this 7th day of March, 1932. (Seal.) No seal in U. S.
JENNIE M. SCHIFF, Notary Public, Queens Co. Clerk's No. 1651, Reg. No. 5927. N. Y. County Clerk's No. 91. Reg. No. 3870. Term expires March 30, 1930.

STATEMENT OF THE CONDITION OF THE

Standard Fire Insurance Company, of New Jersey,

On the 31st day of December, 1931, as required under section 647 of the Code of Law for the District of Columbia.

INCOME.

Net premiums	$1,059,275.08
Total interest and rents	152,520.85
Other income	5,713.27
Total income	$1,217,509.20

DISBURSEMENTS.

Net amount paid policyholders for losses	$583,460.40
All other disbursements	692,828.45
Total disbursements	$1,276,288.85

ASSETS.

Real estate	$242,484.53
Mortgage loans on real estate	876,955.27
Bonds and stocks	1,482,338.90
Cash in company's office	1,988.16
Deposits in banks	197,401.73
Agents' balances	244,403.68
Interest and rents due or accrued	30,218.43
All other assets	24,898.29
Gross assets	$3,090,688.99
Deduct assets not admitted	112,963.02
Total admitted assets	$2,967,725.97

LIABILITIES.

Net unpaid claims	$137,588.53
Total unearned premiums	1,483,296.88
Other liabilities	164,000.00
Capital paid up	600,000.09
Surplus over all liabilities	602,840.56
Total	$2,967,725.97

NET PREMIUMS WRITTEN DURING THE YEAR.

	Total.	Dist. of Columbia.
Fire	$993,888.26	$805.78
Tornado, windstorm and cyclone	63,386.82	
	$1,059,275.08	$805.78

OWEN J. PRIOR, President.
RICHARD J. CAREY, Secretary.

Subscribed and sworn to before me this 28th day of February, 1932. (Seal.) MARY A. MAORE, Notary Public of New Jersey. My commission expires February 15, 1937.

STATEMENT OF THE CONDITION OF THE

Missouri State Life Insurance Company, of St. Louis, Mo.,

On the 31st day of December, 1931, as required under section 647 of the Code of Law for the District of Columbia.

INCOME.

Net premiums	$2,208,123.71
Renewal premiums	25,462,045.70
Total premium income	$27,687,169.41
Total interest and rents	7,579,948.77
Other income	3,858,913.69
Total income	$39,126,031.87

DISBURSEMENTS.

Net amount paid for losses and matured endowments	$12,322,866.06
Other payments to policyholders	12,119,625.83
All other disbursements	11,409,233.85
Total disbursements	$35,851,725.74

ASSETS.

Real estate	$21,998,527.41
Mortgage loans on real estate	39,807,943.05
Collateral loans	2,341,573.16
Policy loans and premium notes	43,084,816.79
Bonds and stocks	39,801,408.03
Cash in office	6,000.00
Deposits in banks	1,352,887.23
Total interest and rents due and accrued	2,637,383.86
Net amount of uncollected and deferred premiums	4,458,911.88
All other assets	870,603.70
Gross assets	$156,560,055.11
Deduct assets not admitted	1,615,705.17
Total admitted assets	$154,944,349.94

LIABILITIES.

Net reserve, required by law	$132,467,021.00
Other policy reserves	2,008,070.00
Total policy claims	1,688,146.64
Other liabilities	12,740,460.02
	$148,903,697.66
Capital paid up	5,000,000.00
Unassigned funds (surplus)	1,040,652.28
Total	$154,944,349.94

J. J. MORIARTY, Vice President.
F. H. MORGAN, Secretary.

Subscribed and sworn to before me this 6th day of February, 1932. (Seal.) JOSEPH F. BECKER, Jr., Notary Public, City of St. Louis, Mo. My commission expires March 28, 1933.

GENERAL AGENTS FOR OLD ESTABLISHED COMPANIES
PROMPT SETTLEMENT OF ALL CLAIMS

RESORTS

Atlantic City, N. J.

ATLANTIC CITY

MOST BEAUTIFUL LOCATION—FACING OCEAN AND PARK.

APRIL . . . *the most alluring month of Atlantic City's Spring Season.*

Winter rates still in effect

Best of Saddle Horses on Beach. Perfect Ice Skating in Auditorium. All other Conceivable Sports and Amusements.

Special Week-end R. R. fare (round trip), good from Friday to Monday, $8.50

Marlborough-Blenheim

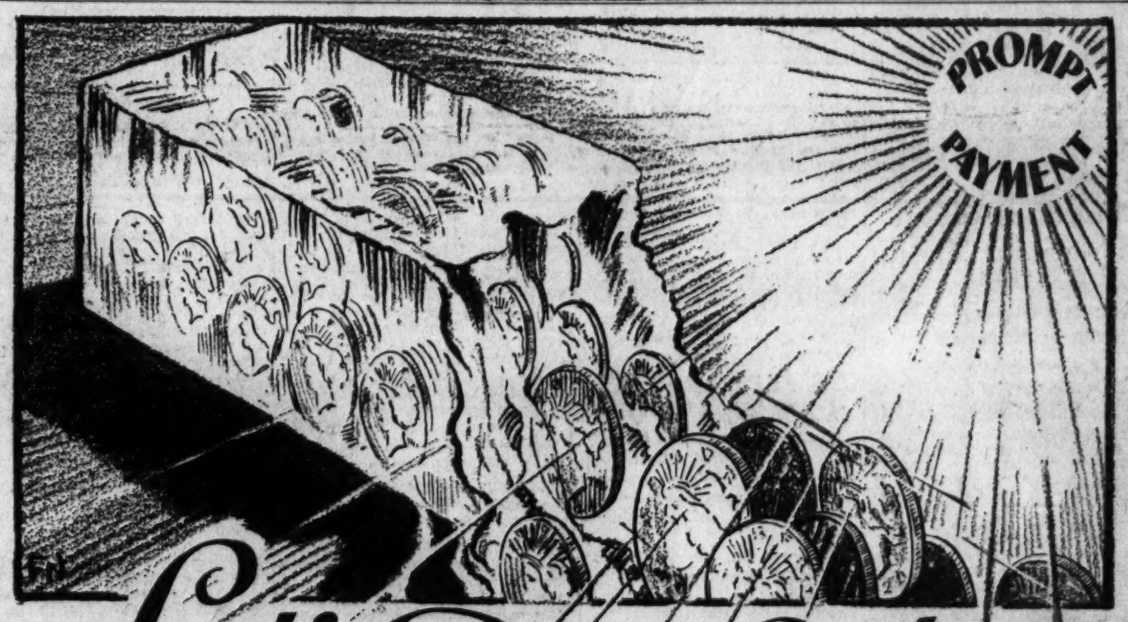

Let's Thaw Out FROZEN DOLLARS!

"Credit is the blood stream of our economic life. Restriction or destruction of credit cripples the revival of industry, commerce and employment." —President Hoover

THE President estimates that hoarded money—money withdrawn from circulation — amounts to $1,500,000,000. A patriotic appeal is being made to all citizens to restore this money to circulation.

But hoarded cash is only a drop in the bucket compared to the billions of dollars tied up in hoarded credit—in unpaid bills!

Millions of people in this country who can afford to pay—and don't—are working untold hardships on their retail stores, their physicians, their dentists, by withholding payment of their bills long after they are due—

Working hardships on everybody, even themselves, because credit works in circles, through the retailer, the wholesaler, the manufacturer, back to the worker and the consumer.

Let's thaw out those frozen dollars! Idle dollars won't put idle hands to work!

If all of us would pay up our unpaid bills now, it would put billions of dollars back into circulation, would stimulate business, would put millions back to work, would hasten the return of prosperity.

Pay your bills now—as a patriotic duty—as a just obligation to your creditors . . . your country . . . yourself!

TREAT YOUR CREDIT AS A SACRED TRUST

NATIONAL RETAIL CREDIT ASSOCIATION
MEMBER ADVISORY COMMITTEE
CITIZENS' RECONSTRUCTION ORGANIZATION
ASSOCIATED RETAIL CREDIT MEN OF WASHINGTON, D. C.
Local Affiliation

HOUSE GROUP KILLS "5-AND-10" REPEAL

Overwhelming Rejection of Horr Bill Is Reported After Vote.

(Associated Press.)

An effort to repeal the Jones 'five-and-ten" prohibition law was killed yesterday by the proponderantly dry House judiciary committee.

A show of hands behind closed doors was all that was necessary to defeat the proposal. No record of the vote was taken, but committee members later said the rejection was overwhelming.

Members said the vote was further evidence of the committee's determination not to bring any important prohibition legislation, either wet or dry, before the House this session.

The "five-and-ten" law, sponsored by Senator Jones (Republican), Washington, was so called because it provided maximum penalties of five years' imprisonment and $10,000 fine for prohibition offenders.

It since has been amended to lighten the penalties on minor and casual offenders.

The repeal bill was sponsored by Representative Horr (Republican), Washington.

Meantime, another prohibition proposal—to provide for ratification by State conventions of constitutional amendments giving added power to the Government over the people—was taken up yesterday by a Senate judiciary subcommittee.

George H. Williams, former Republican Senator from Missouri, urged the change in the law sponsored by Senator Bingham (Republican), Connecticut, contending the people never had actually approved the prohibition amendment. The legislation is part of the Bingham campaign for referenda on prohibition.

Charles Hall Davis, of Petersburg, Va., contended the eighteenth amendment was unconstitutional because it had been ratified by State Legislatures rather than by the people directly.

Advertising Parley To Begin April 14

Association of Agencies to Admit Public at General Session on First Day.

The fifteenth annual convention of the American Association of Advertising Agencies will be held at the Mayflower Hotel, April 14 and 15. Agency officials, publishers' representatives and other associated with advertising will attend, and authorities on advertising policies and methods will speak.

Plans for the convention are in charge of C. D. Newell, chairman of the board of the A. A. A. A., and a committee composed of John Benson, Kenneth Groesbeck, Carleton L. Spier, G. Lynn Sumner, Stewart L. Mims, H. H. Kynett and Frederic R. Gamble.

Among the experts scheduled to present addresses are Dr. Paul H. Nystrom, Columbia University; Floyd Parsons, "Advertising and Selling;" Walter Hoying, R. H. Macy & Co. and W. L. Day, J. Walter Thompson Co.

The public will be admitted to the general session to be held on Thursday afternoon, April 14.

48 Stitches Taken In Stabbing Victim

Prisoner Is Charged With Seeking Revenge in Cafe for Arrest.

Dennis Mahoney, 40 years old, of 335 K street northeast, was transferred to Gallinger Hospital last night from the First Precinct station. He had been arrested earlier in the day for investigation after he is alleged to have attacked Peter Rockelli, 35 years old, of 725 Third street northwest, with a knife.

The attack took place in a restaurant at Ninth and E streets northwest shortly after 1 o'clock yesterday afternoon. Rockelli was taken to Emergency Hospital where 48 stitches were taken to close wounds in his left arm, hands and cheek.

Rockelli was seated in the restaurant when his assailant stepped up behind him and started the knife attack, according to police. Mahoney is said to have accused Rockelli of causing his arrest in Maryland on narcotic charges. Mahoney is out under two bonds in two cases made by Federal agents and Maryland State police.

400,000 Mark Is Near In Campaign for Jobs

New York, March 29 (A.P.).—As the 400,000 mark neared, the eighth regional office to direct the campaign to place 1,000,000 unemployed in wage-earning positions was established today.

Charles E. Denney, president of the Erie Railroad, accepted the Ohio State chairmanship with headquarters in Cleveland. He will direct the campaign in that State as other regional and State offices in Chicago, Boston, St. Louis, Richmond, Pittsburgh, New York and Louisville are now functioning. Thirty-nine States contributed to the day's total of 16,138 jobs which brought the month and a half campaign figure to 373,736.

New Telephone Museum Will Be Opened Today

The new Chesapeake & Potomac Telephone display room at 725 Thirteenth street will be open to the public for the first time today. The display is the first permanent exhibition of its kind to be opened in Washington.

The newest and most unusual telephone equipment will be displayed. New teletype machines of all kinds, amplifier equipment, the artificial larynx and many other new and interesting telephonic developments are on exhibition. Attendants will be present at the display room at all times during regular business hours.

ABC Oil Burner
Get the comfort and convenience now. Small down payment, nothing more until next fall.
ABC OIL BURNER & ENG. CO., INC.
1729 H Street N.W.
Phone National 2113-4-5-6-7

ABOUT THE SHOWSHOPS

With NELSON B. BELL

GUTHRIE M'CLINTIC now has in rehearsal "The Truth About Blayds," by A. A. Milne, in which he will present Pauline Lord in the role of Isobel, opening in the Belasco Theater, New York, without any preliminary road tour.

This, it will be remembered, will be Miss Lord's second appearance of the season under the management of Mr. McClintic. She was seen recently at the Belasco, in this city, in the stellar role of Dan Totheroh's "Distant Drums," a part as opposite as can be from the one she will have in the Milne play. O. P. Heggie will play Blayds, the role he created when Winthrop Ames produced the play at the Booth Theater, New York, in 1922.

The cast is noteworthy. In addition to Miss Lord and Mr. Heggie, Ernest Lawford has been engaged for William Blayds-Conway, Effie Shannon for Marion Blayds-Conway, Frederick Worlock for A. L. Royce, and Rachel Hartzell for Septima. Cleon Throckmorton has designed the production.

Mr. McClintic is having an especially enjoyable time with this undertaking. He is not only fond of this particular Milne play, but is sentimental about Milne in retrospect. A decade ago, Milne marked for him a departure and a beginning. "The Truth About Blayds" was the last production upon which Mr. McClintic worked as casting director for Winthrop Ames, and that same season Milne's "The Dover Road" was his first offering as an independent producer. An auspicious beginning. With Charles Cherry and Winifred Lenihan in the leading roles, "The Dover Road" was one of the outstanding successes of its season.

Perhaps, after all, there is something in the thought that old friends are best.

Whatever may have been the consensus of opinion regarding the general merit of "Olivia Bows to Mrs. Grundy" among the Professional Players' first-nighters at the Belasco Monday evening, there could have been no division of opinion as to the ingenuous charm of Jane Wyatt, appearing in the demure role of Millicent Stewart, startled a little by the revelaton of her mother's impulsive generosity as a fluttery young devotee of art and artlessness.

Miss Wyatt, it has come to my attention, springs from a house whose family tree grows straight out of the heart of Ward McAllister's innermost "400." On her maternal side her great-great-grandmother was Mary King, the daughter of John A. King, of Jamaica, Long Island, close friend of George Washington and the first Ambassador to Great Britain, appointed in 1795. Her great-great-grandfather was Col. Henry Van Rensselaer, fourth son of Stephen Van Rensselaer 3d, last of the manorial patroons of Albany, who governed the State of New York under rights granted by the Dutch crown.

The first wife of Stephen Van Rensselaer 3d was Margaret Schuyler, daughter of Gen. Schuyler; his second, Cornelia Paterson, daughter of the Governor of New Jersey. Miss Wyatt's grandmother was Elizabeth Van Rensselaer, who married George Waddington, of an English family of distinguished lineage.

Miss Wyatt is the first of her family to adopt the stage as a profession and "Olivia Bows to Mrs. Grundy," I believe, is her second production. With such a background and so competent a beginning she should go far.

It was almost a first time on any stage that Washington saw Monday night when "Olivia Bows to Mrs. Grundy" opened on Lafayette Square. The comedy had been given only one previous performance and that was at Great Neck, Long Island, on last Saturday night. Considering the swift tempo at which many of the scenes have to be played, it was a remarkably smooth performance, although, even so, there was an occasional groping for a word.

The most thoroughly adept farceur in the cast, incidentally, is Taylor Holmes, father of the screen's Phillips and a comedian of superlative ability and rich experience, who hasn't enough to do with Olivia's bowing by a full 98 per cent!

The Warner Brothers' cohorts in the National Capital are throwing themselves to an invitational preview of "The Crowd Roars," the latest James Cagney opus, in the Metropolitan Theater tomorrow night at 11:15 o'clock. I am happy to say that the hope of Mr. R. E. Binns, manager of the W. B., Washington Branch Exchange, that "your arrangements will permit your being numbered among those present," stands in imminent danger of coming true.

Slipping quietly into town yesterday with her mother, Ona Munson, celebrated beauty of musical comedy and pictures, who will be a featured member of the roster of Mr. Stephen E. Cochran's National Theater Players when they inaugurate their eighth consecutive spring and summer season of stock in the National Theater on April 18, plans to take up her residence here at once to become thoroughly acclimated to Washington before the beginning of her professional duties.

Miss Munson bids fair to be one of the most sensationally popular actresses ever allied with the Players, who bring distinguished plays, fine productions and a high order of ability to their "little season" on E street.

It is a splendid augury for the conscientious interest she will take in her first local stock engagement that Miss Munson is anxious to establish her home here three full weeks before the inauguration of the ten-week season, for which she has been signed.

That her arrival in the Capital is not a publicity stunt is evidenced by the fact that it is a deadly secret and the theater professes complete ignorance of her arrival or probable place of residence.

Nevertheless, if you think you see Miss Munson on the street, you won't be mistaken—that is, not if you see Miss Munson on the street!

It must have been the weather.

Since the passing of the spring freshets, all of the downtown playhouses, both legitimate and motion picture, report a steadily mounting business that will add up to an eminently satisfactory week by Saturday night. Top patronage among the celluloid emporia—and how have you been?—from a few cursory glances seems to be going to "Tarzan," at the Columbia and "Girl Crazy," at RKO-Keith's.

Reverting briefly to that banquet climaxing the recent convention of the Motion Picture Theater Owners of America, at the Mayflower, there seems to be some question as to whether the beautiful young screen star conversing so animatedly with Vice President Curtis in that flashlight of the speakers' table is Mary Astor or June Collyer. Since Mary Astor was not present at the banquet and June Collyer was, with her husband, Stuart Erwin, I suspect that the picture is of June Collyer—as it was captioned in The Post's rotogravure section of last Sunday.

Fresh from their triumphs in serenading President Hoover recently, the Fox Theater Free Military Band is now polishing up to participate in the Army Day parade and celebration on April 6.

Next Saturday morning the entire band will assemble on the Ellipse south of the White House, where Capt. J. B. MacKenzie, instructor, will put them through various drills and formations. The band now numbers more than 250 boys and girls from 7 to 17 years of age.

And apropos to nothing I can think of, all that grass seed we planted last week ought to be a big help to the lawn three yards below where the rain washed it!

U. S. FARM UNIT HELD 'LOAN BOOB' BY HYDE

Continued from Page 1.

be made on the basis of commercial loans either as to security or time of payment."

Explaining why he considers the department the "prize boob" in finance, Hyde pointed out that rural bankers, agricultural credit corporations and Federal land banks lend on a "selection basis"—knowing the individual needs of each borrower.

Holds Losses Inevitable.

"We have to lend regardless of the farmers' economic position. Inevitably we incur losses."

The first loans were made by the Agriculture Department in war times. The appropriation jumped to $6,000,000 in 1930, $67,000,000 in 1931, and $200,000,000 this year.

The department will have $75,000,000 available of the $200,000,000 in June. Hyde is confident that sum will be sufficient to aid the small farmer which, he said, is what Congress intended. He wants the remaining $125,000,000 used to finance the finding of new foreign markets for the Farm Board's wheat and cotton stocks.

Cites Price Advantage.

"If we use it for this purpose," he said, "farmers will get better prices for their new crops. If we lend it all out we will increase production and defeat the purpose Congress had in mind of helping the small farmer."

The loans last year were made to 380,000 persons. Hyde expects that if the average is the same, 550,000 loans will be made this year.

To date $48,148, totaling $6,865,000, have been made—an average of $142 each, or slightly more than last year. The seven regional offices have just begun operations.

Stops Pain, Heals Boils, Costs Only 25c

Gray's 25c Ointment ends pain quickly by drawing out core and poison. Prevents spreading of trouble. Makes swelling go down. Quick, safe and sure. Used since 1820. 25c—why pay more.—Adv.

BERMUDA
ROUND TRIP
$65 and $70 up
According to Steamer
Ask for our illustrated Folder about Bermuda.
THOS. COOK & SON
Washington Loan & Trust Bldg.
9th and F streets
Telephone NAtional 6119

7 MEN GET $200,000 IN ROBBERY OF BANK

Continued from Page 1.

taken and stuffed into canvas bags. Included were $4000 in pennies, $500 in nickels and $1,000 in half dollars.

As the raiders retreated toward a door dragging the heavy bags they took along two women employes as shields against possible shots. The women were freed at the door.

Men's and Boys' Clubs Of "Y" in Joint Meeting

A joint luncheon meeting of the Y's Men's Club and the Y's Boys' Club was held yesterday at the Hamilton Hotel. Members of the younger Y. M. C. A. group were urged to prepare themselves for useful citizenship by Gill Hyatt, member of the Men's Club. He said the purpose of each generation should be to make the world a better place for the next generation to live in.

A resume of the development of the Boy's Club was presented by Graham Luckenbill. Henry Bowles, of the Boy's Club, entertained with several tricks of magic.

Festival Director Approved.

Appointment of a director of the Festival of Youth and five stenographers for the District George Washington Bicentennial Commission was approved yesterday by the District Commissioners. John A. Hillman was named as an assistant for the festival.

It Starts Friday!

Cut Yourself a Slice of Birthday Bargains
THE HECHT CO.
F Street at 7th

MIDWEST UTILITIES LIBERALIZE SHARES

Charter Is Changed to Allow Wide Subscription Privileges on Stocks.

Wilmington, Del., March 29 (A.P.).—Stockholders of the Middle-West Utilities Company, at the annual meeting today, adopted an amendment to the company's certificate of incorporation, changing the subscription privileges of stockholders.

The amendment provides that without first being offered to stockholders for subscription, the directors can issue any shares of common stock now or hereafter authorized in payment for property or services received by the corporation, or in exchange for any outstanding stock having preference over common stock or any funded debt of the company.

It also provides that the directors may issue securities of the corporation convertible into common stock, and may give rights or options to acquire shares of common stock without first offering them to any stockholders.

A motion made by Harry K. Hoch, city solicitor of Wilmington, that the meeting adjourn without transacting any business, was defeated. Hoch asked adjournment so that stockholders might have an opportunity to examine the company's financial statement, issued several days ago.

During the meeting, Benjamin Mahler, of New York, an attorney, stated that the blame for the company's present condition rested with the management. By judicious management, he said, the company may still be able to pay dividends and meet all notes. He said an instance of mismanagement was the branching out of the company into fields not connected with utilities.

The investment of large sums in New England textile and paper mills were cited by him as examples of such branching out.

Samuel Insull, public utilities magnate, of Chicago, chairman of the company's board, thanked Mahler for his criticisms and stated he did not pose as infallible. Insull said he was willing to accept his share of blame and stated he admitted that mistakes had been made.

In answer to questions, Insull denied the corporation was considering a merger or sale of its properties.

The company's board of directors was reelected.

Virginia Floods Peril Highways 613 and 615

Richmond, Va., March 29 (A.P.).—The State Highway Department was notified late today that the Mattaponi River, in Caroline County, was steadily rising, and that if it continued at its present rate, State highway route No. 613, from the Washington-Richmond highway to Woodford, and No. 615, from the Washington-Richmond highway to Bowling Green, would be under water.

HOOVER PLANS VETO FOR ANY BONUS BILL

Continued from Page 1.

parently was confident that if a new bonus bill should be passed and placed before him his veto would be sustained.

"I do not believe any such legislation can become law," he said.

Hoover Support Predicted.

Although sentiment apparently favors the move within the House, Senate leaders believe that even if the bill is enacted a sufficient group can be rallied to uphold Mr. Hoover's objection.

Senator Reed (Republican), Pennsylvania, expressed this opinion publicly Monday.

A poll of Senate opinion further has indicated that the Democrats there are not united either for or against the question, and that it would probably be fought out on a non-partisan basis.

The President is known to feel that if the House enacts a tax bill of sufficient magnitude to assure balancing of the budget some of the agitation for additional payments on adjusted compensation certificates can be shunted aside there.

Patman Answers Hoover.

Representative Patman (Democrat), Texas, a leader in the fight for full payment of the bonus, answered President Hoover by saying:

"The President said nothing about unbalancing the budget when he was persuading Congress to give Mellon, Morgan and other international bankers $2,000,000,000 through the Reconstruction Finance Corporation or when persuading Congress to grant a moratorium to foreign countries so international bankers could collect their debts in full."

About five out of every seven holders of adjusted compensation certificates have borrowed as much as they can, Mr. Patman said, adding:

"If full payment is not authorized now, the remainder of their certificates will be consumed by interest."

"Money must be placed into circulation to bring this country back," he said.

"No other plan has been devised that will cause such a wide distribution of money into the hands of consumers, without paying a dole, which the people do not want if it can be avoided."

Tiffany Films Enjoined From Using That Name

New York, March 29 (A.P.).—Tiffany & Co., Fifth avenue jewelers, today obtained from Supreme Court Justice Edward S. Dore a permanent injunction restraining Tiffany Productions, Inc., motion picture producers, from using the name of "Tiffany."

The suit disclosed that the jewelry firm, established in 1837, had done business amounting to more than $350,000,000 in the last 40 years. Justice Dore said that some one of the Tiffany family has been connected with the jewelry concern since its founding, while no one of that name has been connected with the motion picture company since its incorporation in 1921.

FILM TIME TABLES

Feature pictures are presented on the following schedules at the theaters named:

Earle—"Alias the Doctor," at 11:30 a. m., 1:55, 4:45, 7:30 and 10:05 p. m. Stage shows at 12:50, 3:40, 6:30 and 9 p. m.

Fox—"Careless Lady," at 11:10 a. m., 1:43, 4:33, 7:23 and 10:13 p. m. Stage shows at 12:53, 3:43, 6:33 and 9:23 p. m.

Columbia—"Tarzan, the Ape Man," 10, 11:50 a. m., 1:50, 3:45, 5:40, 7:35 and 9:35 p. m.

RKO-Keith's — "Girl Crazy," at 11:15 a. m., 1:56, 4:37, 7:28 and 10:09 p. m. Stage shows at 12:44, 3:25, 6:16 and 8:57 p. m.

Palace—"Are You Listening?" at 11:30 a. m., 2, 4:40, 7:10 and 9:45 p. m. Stage shows at 1:15, 3:50, 6:20 and 9 p. m.

Rialto—"Cohens and Kellys in Hollywood," at 11:40 a. m., 1:40, 3:40, 5:40, 7:40 and 9:40 p. m.

Metropolitan — "Explorers of the World," at 11:29 a. m., 1:31, 3:33, 5:34, 7:35 and 9:38 p. m. Harold Noice in person at 12:31, 2:33, 4:35, 6:36 and 8:37 p. m.

Tivoli—"The Lost Squadron," at 2:25, 4:15, 6, 7:50 and 9:35 p. m.

Ambassador—"Emma," at 2:20, 4:10, 6, 7:50 and 9:45 p. m.

ONLY $3.50 NEW YORK
LOW-FARE OUTINGS
FARES SHOWN ARE ROUND TRIP

BALTIMORE $1.25 — EVERY SATURDAY and SUNDAY. Tickets good only in coaches on all regular trains
NEW YORK $8.50 — PHILADELPHIA $5.50
Good going every SATURDAY, all day, until APRIL 23, inclusive
Ret. from New York until 12.35 a. m. Monday — Ret. from Phila. until 12.35 a. m. Monday
CHICAGO, ILL. $16.00 — SATURDAY, April 2, Lv. Washington 3.52 p. m.
NEW YORK $3.50 — SUNDAYS, April 3, 17, Lv. Washington 12.15, 8.15 a. m. *Coaches ready for occupancy 11.30 p. m.
PHILADELPHIA $3.00 — CHESTER $3.00
WILMINGTON $2.75 — SUNDAY, April 10, Lv. Washington 7.15, 10.00 a. m.
BOSTON $10.00 — SATURDAY, April 16, Lv. Washington 7.50 p. m.
CLEVELAND $10.50 — SATURDAY, April 16, Lv. Washington 7.25 p. m.
PITTSBURGH $6.00 — SATURDAY, April 16, Lv. Washington 11.10 p. m.
$11.50 and up, According to Hotel selected — ATLANTIC CITY — SATURDAY, April 16, WEEK-END ALL-EXPENSE TOUR, Lv. Washington 1.00 p. m.
OVER THE WEEK-END SPECIAL FARES!
$8.50 Via Delaware River Bridge — $8.00 Via Market St. Wharf, Phila.
Good going Friday afternoon and Saturday, all day, until April 23. Ret. until Mon. noon.
CONSULT AGENTS — ALL-STEEL EQUIPMENT
PENNSYLVANIA RAILROAD

On the Air Today

WEDNESDAY, MARCH 30.

WRC—National Broadcasting Co. (316 Meters, 950 Kilocycles.)

6:45 a. m.—Health Exercises.
8:00 a. m.—Gene and Glenn.
8:15 a. m.—Morning Devotions.
8:30 a. m.—Cheerio.
9:00 a. m.—Morning Glee Club.
9:15 a. m.—Dr. Copeland's Health Clinic.
9:30 a. m.—Top o' the Morning.
9:45 a. m.—A & P. Food Program.
10:00 a. m.—Mrs. Blake's Radio Column.
10:15 a. m.—National Home Hour.
10:45 a. m.—Betty Crocker.
11:00 a. m.—Keeping Up With Daughter.
11:15 a. m.—Radio Household Institute.
11:30 a. m.—Hugo Mariani.
12:00 (noon)—O. E. Circle.
12:15 p. m.—"The Real George Washington," by Charles Colfax Long.
12:30 p. m.—National Farm and Home Hour.
1:30 p. m.—Emory Daugherty Orchestra.
2:00 p. m.—Carolyn Gray, pianist.
2:15 p. m.—Two Seats in the Balcony.
2:45 p. m.—Viennese Ensemble.
3:00 p. m.—"With a Senator's Wife in Washington," by Mrs. Frances Parkinson Keyes.
3:30 p. m.—Woman's Radio Review.
4:00 p. m.—Pacific Feature Hour.
4:30 p. m.—Lady Next Door.
4:45 p. m.—"Famous Paintings in Many Lands," by Alice Hutchins Drake.
5:00 p. m.—Dartmouth Glee Club.
5:15 p. m.—Skippy.
5:30 p. m.—Wayne King Orchestra.
5:45 p. m.—One Man Minstrel Show.
6:00 p. m.—"Music Treasure Box," by Pierre V. Key.
6:15 p. m.—Correct Time.
6:16 p. m.—Waldorf Astoria Orchestra.
6:30 p. m.—Three Mustachios.
6:45 p. m.—"The Delinquent Taxpayer," No. 5, by Merle Thorpe.
7:00 p. m.—Amos 'n' Andy.
7:15 p. m.—Campbell's Soups Orchestra.
7:30 p. m.—Prince Albert Quarter-Hour.
7:45 p. m.—Wilkins Coffee Quarter Hour.

WILKINS COFFEE QUARTER-HOUR
FEATURING
Mabelle Jennings, Interviewing
ALAN ROGERS, Opera Tenor
with MARGUERITE CROMWELL
and the Wilkins Coffee Orchestra
Directed by Harold Veo
-just wonderful!

8:00 p. m.—Big Time.
8:30 p. m.—Halsey Stuart Program.
9:00 p. m.—Grace Moore, soprano.
9:30 p. m.—Mobilioil Concert.
10:00 p. m.—Coca Cola Program.
10:30 p. m.—N. B. C. Artists' Service Musicale.
11:00 p. m.—"The Voice of Radio Digest," by Nellie Revell.
11:15 p. m.—Last-Minute News.
11:17 p. m.—Jesse Crawford.
11:30 p. m.—Prohibition Poll.
11:35 p. m.—Vincent Lopez Orchestra.
12:00 (midnight)—Ralph Kirbery.
12:06 a. m.—Buddy Rogers' California Cavaliers.
12:30-1:00 a. m.—Charlie Agnew's Orchestra.

WMAL—Columbia Broadcasting System. (475.9 Meters, 630 Kilocycles.)

8:00 a. m.—Salon Musicale.
8:30 a. m.—Morning Devotions.
8:45 a. m.—Mid Dutch Girl.
9:00 a. m.—Little Jack Little.
9:15 a. m.—Melody Magic.
9:30 a. m.—Tony's Scrap Book.
9:45 a. m.—Bisquick.
9:50 a. m.—Elizabeth Barthell, songs.
10:00 a. m.—Jean Abbey.
10:15 a. m.—Melody Parade.
10:45 a. m.—Four Clubmen.
11:00 a. m.—Beauty Talk.
11:15 a. m.—Mystery Chef.
11:30 a. m.—Round-the-World Cooking School.
11:45 a. m.—Piano Pictures.
12:00 (noon)—Radio Guide.
12:05 p. m.—Paul Tremaine Orchestra.
12:30 p. m.—Singing Chef.
12:45 p. m.—Revue.
1:00 p. m.—Orchestra.
1:30 p. m.—Armand Vecsey's Orchestra.
2:00 p. m.—Aunt Jemima Songs.
2:15 p. m.—Salon Orchestra.
2:00 p. m.—Captivators.
3:15 p. m.—Musical Revue.
3:30 p. m.—Arthur Jarrett.
3:45 p. m.—"Primer for Town Farmers."
3:55 p. m.—Four Eton Boys.
4:00 p. m.—U. S. Navy Band Concert.
5:00 p. m.—Herr Louie.
5:15 p. m.—"Bill Schudt's Going to Press."
5:30 p. m.—The Professor and the Major.
5:45 p. m.—News Flashes.
6:00 p. m.—Phoenix Program.
6:15 p. m.—Sunshine Melody.
6:30 p. m.—Harold Stern Orchestra.
6:45 p. m.—Melody Speedway.
7:00 p. m.—Myrt and Marge.
7:15 p. m.—Tune Blenders, with Lanny Ross, tenor.
7:30 p. m.—Seiberling Singers.
7:45 p. m.—Camel Quarter Hour.
8:00 p. m.—Bath Club.
8:15 p. m.—Singin' Sam.
8:30 p. m.—Kate Smith.
8:45 p. m.—Gloom Chasers, Col. Stoopnagle and Budd.
9:00 p. m.—Fast Freight.
9:30 p. m.—Crime Club—Edgar Wallace Mystery.
10:00 p. m.—Music That Satisfies.
10:15 p. m.—Adventures in Health.
10:30 p. m.—Society's Playboy Hour, Norman Brokenshire, master of ceremonies.
10:45 p. m.—Street Singer.
11:00 p. m.—Meyer Davis' Syncopators.
12:00 (midnight)—Weather Report.
12:01 a. m.—Eddie Duchin Orchestra.
12:30-1:00 a. m.—Art Krueger Orchestra.

WOL—American Broadcasting Co. (229 Meters, 1,310 Kilocycles.)

7:00 a. m.—Musical Clock.
7:55 a. m.—Police Flashes.
10:00 a. m.—Nonsensicalities.
10:15 a. m.—Melody Moments.
10:30 a. m.—Requests Hour.
11:45 a. m.—Andrew Semon, pianist.
12:00 (noon)—Organ Recital, Paul De Long Gable, organist.
12:30 p. m.—Maurine Gostin, soprano.
12:45 p. m.—Ralph Greves, pianist.
3:00 p. m.—Variety Hour.
4:00 p. m.—Marjorie Oglesby, songs.
4:15 p. m.—Louis Rothschild.
4:30 p. m.—Alice and Bill.
4:45 p. m.—Graduate Nurses' Association.
5:00 p. m.—Emory Brennan, pianist.
5:15 p. m.—Arthur Curtin, songs.
5:30 p. m.—Dee Shannon and Joe Haltigan.
5:45 p. m.—Frederick's Musicale.
6:00 p. m.—Helen and Honey.
6:15 p. m.—Midweek Truth Services.
6:30 p. m.—Washington Civic Opera Company.
6:45 p. m.—Shopping With Nancy Claiborne.
7:00 p. m.—Dinner Music.
7:20 p. m.—Globe Trotter.
7:30 p. m.—Twilight Melodies, Irma Briggs, soprano.
7:45 p. m.—Watchtower of Scouting.
8:00 p. m.—Radio Night Court.
8:30 p. m.—Royal Hawaiians.
8:45 p. m.—Fleming Orem, marimba soloist.

WJSV—Incorporated. (244 Meters, 1,460 Kilocycles.)

6:00 a. m.—Elder Michaux's Radio Revival.
7:00 p. m.—Joe and Harry.
7:30 a. m.—King Tut.
8:00 a. m.—Across the Breakfast Table.
9:00 a. m.—Record Album.
9:30 p. m.—Whispering Strings.
10:30 a. m.—Peggy Clarke's Daily Chat.
11:45 p. m.—Miss Sylph.
12:00 (noon)—Variety Hour.
1:00 p. m.—Madrillon Trio.
1:30 p. m.—Rev. Harry L. Collier.
1:50 p. m.—Rev. J. A. McCambridge.
2:10 p. m.—Jimmie Walters, pianist.
2:30 p. m.—Walter Reed Requests.
3:00 p. m.—D. C. Federation of Women's Clubs.
3:45 p. m.—Jane King, "Colonial Penn Sketches."
4:15 p. m.—Gaffer Grey.
4:30 p. m.—The Professor.
4:45 p. m.—Say It With Music.
5:30 p. m.—News Flashes.
5:40 p. m.—Musical Interlude.
5:45 p. m.—Joe and Harry.
6:00 p. m.—Sawing Person.
6:30 p. m.—Paul Edward Garber, tenor.
6:45 p. m.—Melodious Four.
7:00 p. m.—Market Report.
7:15 p. m.—"Your Dream and What It Means," Matthews Dawson.
7:30 p. m.—Y. M. C. A. Glee Club.
8:00 p. m.—Shoreham Concert Orchestra.
8:30 p. m.—National Revival Crusade.
9:00 p. m.—Irma and Isary.
9:30 p. m.—Farmers' Frolic.
10:00 p. m.—News Flashes.
10:15 p. m.—Beverly Mac, barytone.
10:30 p. m.—Orchestra.
11:30 p. m.—Sign Off.

For Your Entertainment

12 noon (WOL)—Organ Recital—Paul DeLong Gable.

2:15 p. m. (WRC)—Two Seats in the Balcony.

3 p. m. (WJSV)—D. C. Federation of Women's Clubs.

3 p. m. (WRC)—Mrs. Frances Parkinson Keyes.

4 p. m. (WMAL)—United States Navy Band.

5 p. m. (WRC)—Dartmouth Glee Club.

5:30 p. m. (WOL)—Dee Shannon and Joe Haltigan.

6:30 p. m. (WOL)—Washington Civic Opera Company.

7:15 p. m. (WMAL) — Lanny Ross, tenor.

7:15 p. m. (WJSV) — "Your Dream and What It Means"—Matthews Dawson.

7:45 p. m. (WRC)—The Wilkins Coffee Quarter Hour.

8 p. m. (WRC)—Big Time.

8:30 p. m. (WJZ)—Pasternack's Melody Moments.

8:45 p. m. (WMAL)—Col. Stoopnagle and Budd.

9 p. m. (WRC)—Grace Moore, soprano.

10 p. m. (WMAL)—Alex Gray, barytone; Shilkret Orchestra.

10 p. m. (WRC)—Interview with Elizabeth Daingerfield.

10:30 p. m. (WMAL)—Society's Playboy Hour.

11 p. m. (WJZ)—Slumber Music.

12:06 a. m. (WRC) — Buddy Rogers' California Cavaliers.

AMUSEMENTS — PHOTOPLAYS.

WARNER BROS. THEATRES

SATURDAY
....THE THRILL ROMANCE OF A GIRL REPORTER WHO BRAVED EVERY DANGER FOR THE SAKE OF A HEADLINE SCOOP!
POWERFUL! REALISTIC! CONVINCING!
FINAL EDITION
A COLUMBIA PICTURE WITH
MAE CLARKE
PAT O'BRIEN
(OF "FRONT PAGE" FAME)
—ALSO—
S. S. VAN DINE STUDIO MURDER MYSTERY
25¢ to 1 P.M.
METROPOLITAN

WARNER BROS. THEATRES
EARLE
LAST 3 DAYS
RICHARD BARTHELMESS
In First National's
"ALIAS THE DOCTOR"
On the Stage
ROSETTA DUNCAN
YORKE and KING
And Other Acts
Starts Saturday
MAURICE CHEVALIER
in
"ONE HOUR WITH YOU"
and
BIG VODVIL SHOW
25¢ TO 2 P.M.

METROPOLITAN
LAST TWO DAYS
A Thrill-Hunt to Six Wild Countries With
SIX NOTED EXPLORERS
"EXPLORERS OF THE WORLD"
HAROLD NOICE
Director and Noted Explorer
IN PERSON
DENNY RUBIN COMEDY
25¢ TO 1 P.M.

KEITH'S
WHEELER & WOOLSEY
and Star Cast
"GIRL CRAZY"
George Gershwin Music
Plus RKO Vaudeville featuring
JACK WHITING
Coming
"YOUNG BRIDE"
Stage—ROXY GANG

RIALTO 25¢ TILL 1 P.M. CHILDREN 10¢
NOW!
COHENS and KELLYS in HOLLYWOOD
with GEORGE SIDNEY and CHARLES MURRAY
The LAUGH SENSATION OF THE NATION
STARTING FRIDAY
STEADY COMPANY
With Zasu Pitts, June Clyde

PRINTING
OF QUALITY
WITH SERVICE
AT LOW PRICES
Franklin J. FREA Inc.
Phone National 4040
1326 Eye St. N.W.

STARTING
TONIGHT—8 P. M.
ORCELLA REXFORD

The Mental Radio Wonder
The Amazing Woman Who Set All America and Europe a'Talking
Hear!—7 Free Lectures on
MENTAL RADIO
The Most Amazing Power in the World Today
Wednesday, March 30—How to "tune-in" your Mental Radio.
Thursday, March 31—Depression—"When everything goes wrong."
Friday, April 1—How to master the inferiority complex.
Saturday, April 2, 8:00 P. M.—How to "broadcast" for more money.
Sunday, April 3, 2:30 P. M.—How to win and keep love.
Sunday, April 3, 8:00 P. M.—How to banish fear and worry.
Monday, April 4—How to be well and happy.
AT 8 P. M.
NATIONAL PRESS CLUB AUDITORIUM
14th and F Sts. N.W. Washington, D. C.
ADMISSION FREE

IT IS
YOUR MOVE
NOW SEE
YOU 1ST.

LAST TWO DAYS
LOEW'S PALACE
HOUSE PURVEYING THEATRE OF THE STARS
The WISE CRACKER'S FIRST DRAMATIC HIT!
ARE YOU LISTENING?
with WILLIAM HAINES
MADGE EVANS
NEIL HAMILTON
MGM PICTURE
Stage CUBAN HOLIDAY

Friday!
THE ORIGINAL PLATINUM BLONDE..
Jean HARLOW in person
AND ON THE SCREEN IN
The BEAST OF THE CITY
Stage
BERT FROHMAN & DON BARCLAY
IN 5 CAPITOL THEATRE N.Y. REVUE
LOEW'S PALACE

Now Playing
TOPPING THE THRILLS OF "TRADER HORN"
TARZAN
The APE MAN
with Johnny WEISSMULLER and Maureen O'SULLIVAN
M-G-M PICTURE
LOEW'S COLUMBIA
THEATRE OF THE STARS
DOORS OPEN 1:30 P.M.

25c to 1 P.M.
35c to 5:30
FOX
FASCINATING
JOAN BENNETT
IN
"CARELESS LADY"
WITH
JOHN BOLES
CYCLONIC
EVA TANGUAY
In Fanchon & Marco's "Stars of Yesterday" Idea
BILLY KENNEY
Washington's Minstrel Star
Geo. Washington University Mixed Chorus of 96 Voices

PLAYS.
NATIONAL | TONITE 8:20
Matinee Today & Sat. at 2:30
VIVIENNE CHARLES
SEGAL and PURCELL
In Oscar Straus' Famous Operetta
The Chocolate Soldier
Nites, 50c to $2.50. Wed. Mat., 50c to $1.50. Sat. Mat., 50c to $2.00
NEXT WEEK—SEATS TOMOR.
GILBERT MILLER Presents
HELEN HAYES
in MOLNAR'S new Comedy
The GOOD FAIRY
with the Henry Miller Theatre New York Cast and Production intact
Eves., $2.50, $2.00, $1.50, $1.00, 50c. Wed. and Sat. Mats., 50c to $2.00.

Tonight at 8:30 — SHUBERT BELASCO — Mat. Thur. 50c to $1.50
Professional Players' sixth and final offering of second subscription season.
"Olivia Bows to Mrs. Grundy"
A NEW COMEDY
By Roland Bottomley
with JANET BEECHER
Taylor Holmes, Sydney Greenstreet, Fleming Ward, Nicholas Joy, Jane Wyatt, Evelyn Carrington.

BURLESQUE.
GAYETY—BURLESK
GEORGE BROADHURST
JOAN LEE
AND THEIR
"DAINTY DOLLS"

The Washington Post.

WEDNESDAY MARCH 30, 1932 SPORTS

SAKS DEFEATS TECH, 56-34, FOR A. A. U. CHAMPIONSHIP; NATS BEAT ORIOLES, 10-3, AS BLUEGE, REYNOLDS STAR

This MORNING with SHIRLEY L. POVICH

Gulfport, Miss., March 29.

PROF. MONTIE WEAVER, M. S., B. S., late of the University of Virginia faculty, and currently of the Washington pitching staff, possessing as he does his notable academic background, is a rare specimen among ball players, but his rarity doesn't stop at that point.

Rookie Weaver, in his first year in the big league, may be regarded as on trial in the majors despite his impressive record in the International League last year, but Montie doesn't quite view it thusly.

To Professor Weaver, the big leagues are on trial with him, and if he doesn't like the majors any more than he liked the minors, organized baseball can take a running jump in the lake for all he cares, and he will return to his first love—teaching.

◆

Baseball conditions are better in the big leagues, Montie opines, but they can't pay him enough in the minors to make it worth while for him to continue in the game, he says. If he is shunted back to the minors, which eventuality appears alim in view of his brilliant promise, he'll stay in baseball no longer than the 1932 season, unless he goes back to the big leagues, he told this correspondent.

Prof. Weaver doesn't relish the easy-going life of the ball player with its nonproductive classification, but the worldly emoluments derived therefrom can not be overlooked by a young fellow who never earned any more money than is paid an assistant professor of mathematics.

The minors, however, couldn't or wouldn't pay Montie enough to permit him to continue baseball as a profession, and if he is not a howling success in the big leagues, the majors, either, wouldn't reward him with enough of this world's goods to permit him to forego the pleasures of teaching mathematics in an accredited college.

◆

In Weaver's case, Oxford University's loss was baseball's gain, for Prof. Montie was headed for a Rhodes scholarship in 1926 as a result of his notable success at Emory and Henry College and the University of Virginia, but the laxity of the president of the former institution in submitting Montie's marks cost him the chance to accept the British scholarship with its $2,000 per year. That heart-breaking setback sent Montie into baseball.

Baseball does give Montie ample time to pursue his reading of the Bible, for Lansing, N. C., where Montie was reared at the foothills of the Blue Ridge, is an outlying precinct of the Bible belt, and the folks down there still turn to the good book every day. When Montie is missing from the camp life in the lobby, it's a good bet that he's in his room with the company of the Bible.

Prof. Weaver is the Washington Club's most notable "loner." He isn't the type that sits and stares blankly for hours on end, but he's never in the little knots and groups that infest the lobby. Montie is either in his room or taking a solo walk along the Gulf to see what he can see.

Montie has a wealth of scientific knowledge and informed this correspondent yesterday that the drop in point of view over a mile stretch is a mite of three inches, as a result of the curvature of the earth, a deduction which he arrives at by pointing out, among other things, the earth's circumference of 25,000 miles, compared to its diameter of 8,000 miles. Smart boy, that Montie!

◆

Prof. Weaver, who has a mind of his own concerning this baseball business, admits frankly that a fair to middlin' ball player has a better opportunity of developing and making good in the big leagues than in the minors, a statement that clashes directly with the general belief.

Montie believes that any ball player good enough to receive a trial in the majors has only himself to blame if he doesn't make the grade, inasmuch as managers are so eager to gain talent that all rookies are given a thorough trial and must stand or fall by their own efforts.

In the minors, a young ball player has a tougher job. The big leaguers, slipping back from the majors, but still good enough for the minors, threaten the job of every youngster. At least, in the big leagues, the veterans aren't slipping back on a young fellow trying to make good, Montie says. That's another reason Prof. Weaver doesn't care for minor league baseball.

But he's going to give the big leagues a thorough trial.

BLUEGE BIG NOISE

Wash.	AB	H	O	A	Baltimore.	AB	H	O	A
Myer,2b	5	2	3	6	Boyle,r	4	1	4	0
Manush,1b	5	3	9	1	Heffner,2b	3	0	2	1
West,cf	4	1	3	0	Jordan,1b	2	0	10	2
Cronin,ss	4	1	1	2	Ariett,lf	3	1	0	0
Kerr,ss	1	0	0	2	McGo'n,cf	3	1	2	0
R'nolds,rf	5	4	2	0	Stroner,3b	4	1	1	2
Harris,lf	4	0	0	0	Sand,ss	2	0	1	2
Bluege,3b	3	2	2	1	Danning,c	2	0	5	2
Berg,c	3	2	4	1	Linton,c	2	1	1	2
Maple,c	2	2	1	0	Holloway,p	2	1	1	1
Fr'drich,p	1	1	0	1	Smythe,p	2	0	2	0
Ragland,p	1	0	0	0					
Totals	41	18	27	14	Totals	29	6	27	10

Washington	0	3	0	0	0	0	4	1	2	—10
Baltimore	0	1	0	0	0	0	0	2	0	—3

Runs—Myer, Manush, West, Reynolds (2), Harris, Bluege (2), Berg, Maple, Jordan, McGowan (2). Errors—West, Cronin, Smythe. Runs batted in—Bluege (4), Berg, Manush (2), Cronin (2), Reynolds, Stroner, Linton. Two-base hits—Bluege, Reynolds. Home run—Bluege. Stolen base—Reynolds. Sacrifice hit—Reynolds. Double plays—Danning to Sand, Danning to Heffner, Cronin to Myer to Manush (2), Stroner to Jordan, Frederich to Berg to Manush, Sand to Heffner to Jordan. Triple play—Myer to Manush to Cronin. Left on bases—Washington, 8; Baltimore, 10. First base on balls—Off Friedrich, 7; off Holloway, 2; off Smythe, 1; off Ragland, 4. Hits—Off Holloway, 8 in 6 innings; off Friedrich, 3 in 6 innings; off Smythe, 10 in 3 innings; off Ragland, 3 in 3 innings. Struck out—By Holloway, 2; by Friedrich, 3; by Smythe, 1. Balk—Friedrich. Winning pitcher—Friedrich. Losing pitcher—Holloway. Umpires—Van Grafian and Altrock. Time of game—Two hours 3 minutes.

Triple Play Washington Feature

Three Double Plays Also Credited to Nationals.

Bluege Hits Homer, Double to Drive in Four Runs.

By SHIRLEY L. POVICH (Sports Editor, The Post).

BILOXI, Miss., March 29.—The Nats met their pet victims, the Baltimore Orioles, again today and several things happened in addition to Washington's sixth straight victory over the Baltimore Club, by a score of 10-3.

The Nats laid down a barrage of 18 hits against the Baltimore pitching which is striking evidence that the lads have found their batting eyes.

Carl Reynolds made four of these base hits and Ossie Bluege socked a home run in addition to a double.

The Nats made a triple play and three double plays and the Orioles came up with four double plays to lend a touch of fancy fielding to the rout.

Bob Friedrich and Frank Ragland held the Orioles to six hits and thus dissuaded Manager Johnson from writing them a couple of minor league tickets.

Base Umpire Nick Altrock got his shin in the way of a ground ball which turned it into a double play for the Orioles but didn't get Nick's name in the box score.

Heinie Manush played first base for the Nats in deference to Joe Judge's stiff neck.

Friedrich's Hurling Pleases.

The most pleasing feature of the contest, however, was Friedrich's exhibition during his six-inning stay on the mound in what was considered his acid test after several failures due to wildness.

Manager Johnson's unbounded faith in Friedrich was redeemed when the little right-hander with the wealth of curves held the Orioles to three hits and one unearned run, although he walked seven. The Orioles couldn't hit when he got the ball over and Friedrich will be retained by the Nats in the hope that he can develop control.

The Orioles nullified Buddy Myer's single that opened the game by nailing him at second as Manush struck out, but the Nats opened fire on Ken Holloway, once of the Tigers, in the second inning. They scored three runs on a single by Reynolds, Harris' walk, Bluege's double and Berg's single.

Then it was that the Orioles scored their lone run off Friedrich. McGowan singled to center and took second when the ball trickled through West. Cronin's wild throw on Stoner's grounder enabled McGowan to race home. Sand walked and then it was that Buddy Myer started the triple play, taking Danning's liner and throwing to Manush at first to catch Sand off the base. Manush relayed the ball to Cronin at second before Stoner was able to get back to the bag to complete the triple killing.

Smythe Given Pounding.

A few desultory hits off Holloway netted the Nats no runs during the next four innings, but his successor, Harry Smythe, was pounded for six hits and four runs in his debut in the seventh when the Nats gave a display of sustained batting power.

Maple started the barrage with a clean single to center and Ragland was safe on Smythe's error. Then Buddy Myer singled to left. Heinie Manush singled to center. Sammy West singled off Stoner's glove. Joe Cronin singled to left and Reynolds

Continued on Page 12, Column 8.

JOE AND ASBESTOS —By Ken Kling

IF THE BOWIE RACES DON'T START SOON I'LL GO MAD! I'VE GOTTA GET A BET DOWN ON SOMETHIN'
SAY MISTER— I'LL BET YOU 2 TO 1 THAT GUY TAKIN' A DIVE OFF THAT ROOF HAS AN EVEN NUMBER OF BUTTONS ON HIS VEST!
SCRAM!
ALL RIGHT— I'LL MAKE YOU A BETTER PROPOSITION! I'LL LAY YOU 3 TO 1 THAT THE NEXT FELLER WHO PASSES BY WILL HAVE A RED MOUSTACHE!
SO Y'WON'T BEAT IT, EH?
SIX TO FIVE Y'DON'T KNOCK ME OUT!
P.S. ASBESTOS FOUND OUT THAT THE ST. JOHN'S TRACK DECIDED TO CONTINUE RACING SO HE BET
$1 Win on Harum Scarum

Asbestos collected third money yesterday when Principality ran second. The bank roll is now $14.65.

Manush Plays First After 12 Years

Outfield Has Hand in Triple Play; Judge Has Stiff Neck.

Special to The Washington Post.

GULFPORT, Miss., March 29.—Outfielder Heinie Manush donned a first baseman's glove for the first time in 12 years today and the first ball that came his way he converted into a triple play for the Nats against the Baltimore Orioles. Big Heinie was something of a first baseman when he broke into the West Coast League in 1920, but he forsook the infield for the outfield when he came up with the Detroit Tigers in 1922 and forgot about first basing.

When First Baseman Joe Judge woke up with a strange bedfellow this morning—a stiff neck—the Nats were without a first sacker for the game today, with Joe Kuhel nursing an injured hand, and Herr Heinie turned back the calendar a dozen years and volunteered to play the position. Manager Johnson assented, with misgivings.

His mettle went untested in the first inning, but with men on first and second and none out in the second, Buddy Myer snared Heinie Sand's liner and then rifled the ball to Manush at first base. Heinie stepped on the bag for the second putout and then hitched the ball to Cronin at second base to complete the triple play before the other runner could get back to the bag.

"Joe Judge is a good first baseman, too," said Heinie as he strutted to the bench. "So was Hal Chase."

Buddy Myer repeated his clever stunt of the last three games today when he led off the battle with a safe hit to put the Nats in scoring position.

Moe Berg's presence behind the plate was his first start in catching regalia for the Nats and his clever handling of young Bob Friedrich played a prominent part in the rookie's improvement. Moe collected two clean singles in his three times at bat.

Don Carlos Reynolds was socking the ball with vim today, but his hardest wallop was a towering shot to the distant center field fence in batting practice. Don Carlos shares the American League record of three home runs in consecutive times at bat in one game.

The Nats face their farewell exhibition here on Friday when they meet the touring Brooklyn Robins,

Continued on Page 12, Column 8.

Vines Victim Of Obscure Netman

Buxby, of Texas U., Defeats National Star in 3 Sets.

HOUSTON, Tex., March 29 (A.P.).—Ellsworth Vines, national singles champion, was eliminated from the second annual Houston invitation tennis tournament this afternoon by Marti Buxby, of Texas University, in a stunning upset, 4—6, 6—2, 7—5. It was a second-round match.

The Californian, who had been regarded as a certain member of the 1932 United States Davis Cup Team, was erratic. Many of his shots went outside and his placements were poor.

Buxby, 20-year-old university sophomore, whose home is in Miami, Fla., was by far the cooler and steadier on the court.

Going into the last game of the match, Vines was serving. Buxby took the first point on the Californian's double fault. Vines' sharp volley won the next point, and it stood at 15-all. Vines won another point when Buxby drove outside, but double faulted to make the count 30-all. Vines drove into the net and it was 30-40. He drove outside to lose the last point, and the match.

Gilbert Hall, East Orange, N. J., No. 10 in national ranking, defeated Brown Baker, Houston, 6—1, 6—0, in another second-round match.

Bissonette's Recovery Retarded by Infection

New York, March 29 (A.P.).—Del Bissonette, Brooklyn first baseman, who was injured during the first week of training, has suffered a setback in his recovery from an operation to repair a torn tendon in his left leg.

The operation was performed a week ago and Bissonette was doing well until yesterday, when an infection set in and his temperature rose suddenly.

Ben Eastman Will Seek Record for Half Mile

Stanford University, Calif., March 29 (A.P.).—Big Ben Eastman, of Stanford, who Saturday cracked the world's 440-yard record, started training today for an attempt to better the half-mile mark and amazed spectators by running 660 yards in 1:21 flat.

Had he completed the last 220 yards and run the distance in 29 seconds his time would have been 1:50. The 880-yard world's record is 1:51.6, held by Dr. Otto Peltzer, of Germany.

MONTREAL WINS PLAY-OFF.

Montreal, Quebec, March 29 (A.P.).—Winning the second game of the series, 2-0, the Montreal Maroons tonight captured their National Hockey League play-off series from the Detroit Falcons by a margin of three goals to one. The teams played to a 1-1 tie in Detroit Sunday night.

2 Former Champions Beaten at Brookline

Brookline, Mass., March 29 (A.P.).—Two former national indoor champions went down to defeat today when the field in the women's national indoor singles championship tourney was reduced to the quarter-finals stage at the Longwood covered courts.

Margaret Blake, of Lenox, 1929 champion and twice a finalist in this title event, bowed to Mrs. William M. Shedden, of Boston, 6—3, 6—8, 6—1, and Edith Sigourney, of Boston, who held the indoor title in 1928, lost to Dorrance Chase, Simmons College tennis captain, 2—6, 6—4, 6—2.

Booth, Despite Illness, Receives Yale Award

New Haven, Conn., March 29 (A.P.).—The award to Albert J. Booth, diminutive football and basket ball captain, of the Minor "Y" for basket ball, his eighth and probably last athletic letter, was announced today by the Yale Athletic Association.

The letter was awarded in recognition of his captaincy, in spite of the fact he spent the first part of the season in a Wallingford Sanatorium recovering from a lung infection and sat on the sidelines the rest.

Booth has received three major letters in football, and two in baseball, and two minor "Y's" in basket ball. Although he is recovering rapidly it is considered unlikely he will play baseball this year.

25,000 Watch Start Of Jewish Olympics

Telaviv, Palestine, March 29 (U.P.).—Twenty-five thousand spectators witnessed today's opening of the three-day Jewish Olympic games or "maccabiad" at the new stadium here.

More than 4,000 Jewish athletes from 27 countries are participating in the meet. The United States is represented by a delegation of contestants.

Miss Sybil Koff, of New York, won the semifinal women's 100-yard sprint. She was given a great ovation.

The new stadium is constructed on an extensive level area where the Yarkon River joins the Mediterranean Sea. Impressive ceremonies marked the opening of the games, featured by a parade of the various delegations of athletes about the arena bearing their national colors.

N. Y. Orders Battalino To Rest for 60 Days

New York, March 29 (U.P.).—The New York Boxing Commission today advised Bat Battalino, former featherweight champion, to take a 60-day vacation from the ring, "so that his future usefulness as a boxer shall not be impaired."

The suggestion wrought havoc with Madison Square Garden's plans for staging a lightweight title bout between Battalino and Tony Canzoneri, champion, early in May.

Battalino had taken a terrific beating Thursday night during his twelve-rounder with Billy Petrolle, smashing Fargo welterweight, at the Garden. The referee halted the bout in the twelfth round to save Bat from further punishment.

While no explanation was given by the commission for its action, it was believed that this beating was behind the suggestion, which pointed out that any ring engagement within 60 days "may injure his health."

A. A. U. Stars In 24 Bouts Tonight

Amateurs Seek Titles in Matches at Alexandria Arena.

FIVE hours of real action should eventuate tonight when the District A. A. U., boasting a record-breaking field of entries, inaugurates its third annual championship boxing tournament at Portner's Arena, Alexandria, Va.

At 8 o'clock a field of 46 contestants are to tee off in the preliminaries. The finals are due Saturday night.

Pairings for tonight's bouts were approved late last night, exactly 24 mix-ups of three rounds each being scheduled.

Jewish Community Center, American Legion, Knights of Columbus, National Training School, Y. M. C. A., Noel House and Boys Club are District organizations largely instrumental in turning out this year's bumper crop of entrants, with the Legionnaires, Community Center and Boys Club topping the field.

J. C. C. Seeking Team Title.

Jewish Community Center, under the direction of Jim McNamara, will make every effort to cop a lion's share of the honors. Boasting able representation in every division, McNamara's boxers will be shooting for the peak in all eight classes.

Defending champions in three classes are scheduled to step tonight when the starting signal is given.

In the 126-pound class, Mike Tardugno, 1931 Jewish Community Center king-pin, steps out against the victor of the Smith-Dryzer struggle, while brother Joe, fighting in the same division, goes up against Ryan, American Legion.

"Jocko" Miller, defending welterweight champion, and also of the Community Center, engages Mooney, Y. M. C. A., in preliminary competition, while "Mickey" O'Connor, middleweight standout and this year a representative of Boys Club, mixes with Chappel, Knights of Columbus.

Two 1931 champions, who have graduated to heavier classes, also are routed to show tonight. Lou Gelvison, formerly a flyweight, moves into action against Goldblatt, unattached, in one of the bantamweight features. Leon Schubb, last year a bantam, skips two divisions to oppose Smith, American Legion, as a lightweight.

Heavyweights Promise Action.

Probably some of the merriest mixing of the tourney will eventuate in the light-heavyweight division. Although Leroy Bordeau, defending champion, has withdrawn from the

Continued on Page 13, Column 4.

Portney Beats Jacobs on Decision

Bowen Downs Lewis; Van Stops Freedman for 4th K. O.

THE southpaw pegging of clever Jack Portney proved too much for "Stumpy" Jacobs, Hopewell, Va., lightweight, in the eight-round feature of the Alexandria Day Nursery's weekly boxing card at Portner's Arena last night.

While over 2,100 looked on, the Baltimore Hebrew, making the most of a good left hand, decisively outscored his opponent, having the better of every round.

Attempting to come in with both hands swinging, Jacobs was repeatedly tied up and pummeled about in the infighting. Apparently awed by the brilliance of his opponent, "Stumpy" seemed satisfied to hang on, a habit that tended to peeve the cash customers.

While the fight itself left much to be desired, Portney deserves much credit for his performance. In victory he more than lived up to advance notices, winging away with a really great left hand and showing big league boxing capabilities.

Jacobs Staggered By Blows.

The only approach to a knockout was recorded in the sixth round when Portney, shooting with both hands, staggered the bewildered Jacobs with several lefts and crossed a right to the jaw.

Jacobs showed to best advantage in the seventh heat, rallying furiously at the bell, but fading away as the round progressed.

Portney possessed a weight advantage of 6 pounds, scaling 141 pounds to "Stumpy's" 136.

What the main event lacked in color and action the preliminaries supplied.

In the main supplementary of six periods, Ray Bowen, making his first appearance in some time, surprised by clearly outclassing Patsy Lewis, of Baltimore, all the way.

Enjoying a 9-pound pull at the weights Bowen, shooting at 145 pounds, fought a whirlwind battle all the way, rushing Lewis off his feet from the opening gong and keeping on top of him all the way.

It was Lewis' first defeat at Portner's.

Van Knocks Out Freedman.

The five preliminaries of four rounds each found Young Van, hard-hitting Washington middleweight, putting over his fourth consecutive knockout at the expense of Jake Freedman, of Baltimore, former South Atlantic amateur champion.

Continued on Page 12, Column 8.

2,000 Watch Climax of Tourney

Als A. C. Wins Girls' Title; Beat Rockville, 23-16.

Olmsted Grill Downs Shades, 23-19, for 145-Lb. Crown.

By BOB CONSIDINE.

THE brilliant band of former high school and independent aces who, under the name of the Saks Clothiers have been knocking at the door of the District unlimited championship for two years, saw these portals swing wide before them last night at Tech High, and they roared through the aperture with a 56-34 victory over Tech High's maroon scholastics.

A rabid mob of 2,000 lent a turbulent presence. The crowd was the largest since the District A. A. U. has been organized.

It climaxed the sixth annual tournament sponsored by the A. A. U. and The Washington Post, and ended a solid month of basket ball, wherein Washington's 100 leading amateur teams battled for the right to wear the seven District championship crowns, ranging from the 100 pound boys to unlimited men, and junior and senior girls.

Before Saks and Tech rang down the curtain with a display of basket marksmanship which put to rout anything seen here this year, the Als A. C. Sextet won the senior girls title, by beating Rockville, 23-16, and the Olmsted Grill Five triumphed in the 145-pound finals, with a thrilling 23-19 victory over the Shade Shop.

Maroons Fight Valiantly.

Tech played valiantly against the inhuman shooting of the Clothiers, but nothing could have stopped the crack independents last night, much less a team that was smaller, a trifle slower and not particularly hot-handed. Everything that Saks threw up at the iron hoop seemed to grow magnetized in midair and dive for the center of the circle with a consistency that bordered on the miraculous.

Fighting into the very teeth of the supernatural Saks playing, Tech matched the winners point for point for the first ten minutes, and then when Bernie Reichardt and Reds Daly crashed through with accurate forays on the Saks goal, went into a 13-10 lead. Saks streaked past Tech like a scramble for first place in a breadline in the second section of the first half, with Bobby Lucas, Bill Noonan and Will Fisher firing them in, Saks stood 17-13. Then Tech fought back gamely and heroically, with Reichardt once more figuring largely in the play, and just as the half sounded Fred Thomas let one fly from the middle for a lead of 24-23.

Scholastics Held At Bay.

Tech was held totally at bay for the first five minutes of the second half, as the entire Saks Team joined in a shooting exhibition that left Tech and the gallery weak. It was 36-24 before Russell looped in a foul, but Johnny Sherman put Saks on the bandwagon again with a one-hand shot and there was no stopping them after that. It was a brilliant, all but unbelievable performance. They must have made 95 per cent of the shots they tried, and they tried a lot. Every man on the club richly deserved the ovation a strongly pro-Tech crowd extended to them.

Saks.	G	FG	P	Tech.	G	FG	P
Jones, lf	3	3	9	Wheeler, lf	1	4	6
Sebastian, lf	0	0	0	Reichardt, rf	6	1	13
Lucas, rf	5	1	11	Daly, c	3	1	7
Noonan, c	0	0	16	Russell, lg	1	2	4
Becker, c	0	0	0	Thomas, rg	1	0	2
Robey, lg	0	0	0	Nau, rg	1	0	2
Fisher, lg	4	0	8				
Sherman, lg	3	0	6	Totals	13	8	34
Hook, rg	2	0	4				
Totals	26	4	56				

Referee—Orrel Mitchell. Umpire—Joe Mitchell.

Manich to Get Big Chance In Londos Bout Tomorrow

THE ascent of George Manich, the 27-year-old tough guy from Newark, to the point in local mat estimation from which he will rassle Jim Londos for the much-maligned world's championship tomorrow night at the Washington Auditorium, has been so swift and rassling records so insecure that little is known of the challenger.

Manich came to Washington just one month ago. The only information available on him was that he had spent most of his young rassling life in the Midwest, cradle of the game in America. He had come East but a week or so before that and had startled the populace by holding Dick Shikat to a 45-minute draw in Philadelphia, home town and loudest supporter of the morose German expert.

He came here in a preliminary spot on the Lewis-Roebuck card, and earned himself a paragraph, instead of a flip sentence, by holding Sandor Szabo to a 30-minute draw. The week following that, Joe Turner put him in against Leon Smith, one of the tougher journeymen, and Manich did away with him in 19 minutes.

Then followed the best thing in favor of tomorrow's match, when he beat Szabo in 38 minutes last week. For some reason the local fans, who make or break rasslers by the power of their indifference or acclaim, took kindly to him, cheered him when he placed a knee or toe in Szabo's solar plexus and made him the favorite from the start. It was somewhat reminiscent of 1931, when Rude Rudy Dusek endeared himself to local fans by the roughest tactics ever seen here before or since.

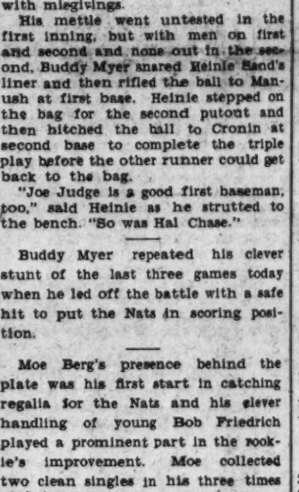

GEORGE MANICH.

Londos has just returned from the Pacific Coast, and is reputed to be taking it easy, planning to slow up his schedule to preserve his strength for this summer, when public pressure probably will force him to meet Dick Shikat, Earl McCready, Leo Pinetaki and one or two others whom Londos has shown no inclination to meet, even socially.

The best that can be hoped for in

Continued on Page 12, Column 1.

BLAZING THE BASEBALL TRAIL

Jacksonville, Fla., March 29 (A.P.).—Wilbert Robinson, for eighteen years manager of the Brooklyn Dodgers, returned to the game as a spectator today and saw his former charges beaten by Indianapolis, of the American Association. The score was 11 to 7.

Babe Phelps held the Indians in check for five innings, retiring from the box with the Dodgers leading, 7 to 3. Hollis Thurston was unable to hold the advantage, however, yielding three runs in the sixth, three in the seventh and two in the ninth. The American Association club outhit the major leaguers, 15 to 10.

	R.	H.	E.
Ind'napolis .. 110 013 302	11	15	2
Brooklyn 201 310 000	7	10	1

Barnhart, Thomas and Biddle; Phelps, Thurston and Lopez, Sukeforth.

St. Petersburg, Fla., March 29 (A.P.).—Jumping into a seven-run lead in the first three innings, the New York Yankees pounded out a 9-to-7 victory over the Cincinnati Reds today.

The Yanks put across three runs in the second inning and added four more in the third, when Earl Combs and Jack Saltzgaver hit successive home runs. Babe Ruth failed to get a hit in the six innings he played.

Pipgras and Allen, who divided the Yankees' pitching assignment, were wild, but managed to hold the Reds at bay with the exception of the fourth, sixth and seventh innings. Larry Benton and Hilcher pitched for the Reds, Benton being charged with the defeat.

	R.	H.	E.
Cincinnati 000 303 100	7	7	2
New York..... 034 000 02x	9	10	1

Benton, Hilcher and Lombardi; Pipgras, Allen and Dickey, Jorgens.

Philadelphia, March 29 (A.P.).—Gordon S. (Mickey) Cochrane, star backstop of the Philadelphia Athletics, stepped from a train at West Philadelphia Station today, his left foot in a bedroom slipper, and announced he would be in uniform Saturday ready to play.

Mickey arrived from Lakeland, Fla., where he had been sent from the training camp to undergo a minor operation on his foot for an infection which developed from a blister. After a few days' treatment, he was released yesterday and sent home.

A wheel-chair had been provided for him at the station, but Mickey indignantly scorned it, saying, "I'm no cripple."

Orlando, Fla., March 29 (U.P.).—Boston's Braves made it two in a row over the Philadelphia Athletics today,

Continued on Page 13, Column 3.

Hunter, Net Star, Breaks Leg in Automobile Spill

NEW YORK, March 29 (A.P.).—His right leg broken and smashed in an automobile accident, Francis T. Hunter, Westchester newspaper publisher and former Davis Cup player, tonight appeared at the end of his tournament tennis playing career.

Hunter is expected to recover, but still was in a serious condition at the New Rochelle Hospital, where he is being kept in a coma with narcotics to ease the pain of his injured leg and multiple contusions on his face and body. Attending physicians said they doubted he ever would be able to play first rank tennis again.

Hunter and Mrs. Hunter attended a party last night at the home of Frederick G. Francis, a magazine publisher, at Mamaroneck and started home shortly after midnight. Mrs. Hunter went ahead with friends and her husband followed alone in a light coupe. Apparently the steering gear locked as he was turning a corner, the car smashing into a fire hydrant. A passerby picked Hunter from the wreckage and took him to the hospital.

Hunter, who is 37 years old, began his tennis career at Cornell University. He was a member of the 1927-28 United States Davis Cup teams, competing in the doubles with Big Bill Tilden. He was for many years the favorite partner of Big Bill, with whom he won the national doubles title in 1927.

As a singles player Hunter's rise to prominence did not come until late in his career and resulted from improvement manifest from Tilden's long-continued coaching. He was ranked No. 2, below Tilden, for the three-year period of 1927-29. He was

FRANCIS T. HUNTER.

finalist in the national singles against Henri Cochet in 1928 and runner-up to Tilden in 1929, but was never selected for a Davis Cup singles berth. He was indoor champion in 1922 and 1930.

Hunter turned professional with Tilden a year ago and toured this country with Big Bill's troupe.

Als A. C. Sextet Wins From Rockville's Girls

The Als A. C., the team that was often a bridesmaid but never a bride—that is, they often reached the final round, only to be nosed out—came through gloriously to win the senior girls' title last night before the largest crowd ever to witness a girls game in Washington. The young Rockville girls, junior champions last year, were the victims. The score, 23 to 16.

Mrs. Anna Honabach was the real deciding factor between the two clubs, for her sensational shooting, from every angle and almost every distance, was a perpetual source of worry to Rockville, which otherwise were holding their own.

Rockville, showing more vim than the larger girls, went into a quick lead at the start of the game, on fine shooting by Ann Kupka. The score was 6 to 2 in favor of the younger girls at the quarter, but the superior experience of the Als Team began to show in the second half and, aided by the ability of Edna Spencer to secure every tap-off for her side, Als was out on top by 10-to-9 at the half.

Miss Cockburn's fine accuracy gave Rockville a 14-to-12 advantage short-

Continued on Page 13, Column 1.

Plymouth "32" Sedan
Dodge "31" DeLuxe Sedan
Ford "31" Tudor
Plymouth "30" Sedan
Lincoln 5-Pass. Sedan
Also Other
AUTOMOBILES
At WESCHLER'S
Auto Auction
920 H St. N. W.
TODAY
10 A. M.

BOWIE TRACK TO USE WAITE STALL GATES FOR FIRST TIME

Device Ready To Operate Friday

Old Permanent Stalls Removed Except in 6-Furlong Chute.

Nearby Track Busy as Actual Racing Season Nears.

By WALTER HAIGHT.

THE Waite stall gate will be used to start all races at Bowie with the exception of those at 6 furlongs, where the built-in stalls remain. The gates are similar to those used at the Laurel and Havre de Grace meetings and have been shipped up from New Orleans. Mechanics were busy yesterday assembling the stalls under the direction of Charles Waite and L. K. Bryson, the former the inventor of the starting device.

The permanent stalls which necessitated indentations into the infield have been removed. These forced the horses to make a turn into the track proper, and many horsemen were opposed to their use. It was the general impression that horses at the extreme inside post positions, unless fast breakers, were at a distinct disadvantage. Likewise, horses away fast on the outside had much the better of the start.

Then, again, the permanent stalls made necessary a temporary fence across the track, which at the time of the longer races had to be swung back into position. This fence cost the C. V. Whitney Stable a purse last year, the Nevada Stock Farm's Durva taking first money when Jockey Robertson's mount, Pennate, tripped momentarily over a loose rope.

Gate Rolled on and Off Track.

The Waite gate is the one that is rolled onto the track and rolled off after the start of the race. We have often wondered what would happen if the gate failed to slide back off the track after the horses left the post on a mile and 70 yards race. However, the job has always been done well.

General Manager Joseph B. Boyle, who is a daily visitor at the track as preparations are being made for Friday's opening, is pleased with the prospects for a record meeting. He says that practically every private box has been sold for the meeting and that there is a brisk reserved seat sale for opening day.

With actual racing only two days away, Bowie is awakening after its winter's sleep in the pine woods. With horses still arriving, there are more than 2,500 on the scene or in the vicinity including a galaxy of stars from leading stables. Many of these turf aces will be seen in Friday's tenth annual Inaugural Handicap.

Parking and Train Service.

Additions have been made to the parking space since last fall and the W. B. and A. electric railway has arranged for eight special trains to the track. These tranis will leave the company's station at Twelfth street and New York avenue northwest, at 12:05, 12:20, 12:35, 12:50, 1:00, 1:15, 1:30 and 2:00 p. m.

Those who like the spectacle of steeplechase racing will have to wait for the Maryland Jockey Club's meeting at Pimlico. The jumping events scheduled at the old Hill Top for this spring follow:

May 2, the Patapsco; claiming price for starters, $3,500 to $4,500; 2 miles.
May 3, the Monkton; condition; penalties and allowances; 2 miles.
May 4, the Linstead; maiders; 2 miles.
May 5, the Pink Coat; for hunters; maidens and nonwinners of two races; 2½ miles.
May 6, the Glenmore; claiming handicap; entered price, $4,500; 2 miles.
May 7, the Green Spring Valley Handicap; 2 miles.
May 9, the Garry Owen; claiming handicap; entered price, $5,000; 2 miles.
May 10, the Jonesboro; maidens and winners of one race; penalties; 2 miles.
May 11, the Raceland; nonwinners of $2,000 or more than three races in 1931-1932 of a value exceeding $900; penalties and allowances; 2 miles.
May 12, the Billy Barton; for hunters; penalties and allowances; 3 miles.
May 13, the Lord Baltimore; claiming handicap; entered price, $2,500; 2 miles.
May 14, the Consolation Handicap; for nonwinners at the meeting; 2¼ miles.

MANICH GETS CHANCE AGAINST JIM LONDOS

Continued from Page 11.

a local Londos match, of course, is that the challenger will refuse to be overcome by the proximity of the amazing Greek and level a couple of jabs at the regal jaw. Manich seems to be such a person, judging from the energy he has expanded in previous appearances.

Leo Pinetzki, whose 280 pounds, 8-foot arms, varicose veins, size 15 feet, 6 feet 8 inches of height, dull glare and hammy hands, make him a tremendous drawing card both as a curiosity and a rassler, meets little 210-pound Hagen in the semiwindup.

The rest of the card is in keeping with the Londos appearance. Fred Grobmeier meets Fred Olsen, Tiger Nelson meets George McLeod and Jack Washburn bites Leon Smith.

SIPPLEY VERSATILE.

Charlottesville, March 29.—Frank Sippley, the Princeton, N. J., lad, who is captain of Virginia's baseball team, is a star on the gridiron as well as on the diamond. He plays quarterback in the fall and first base in the spring. A cracked shin bone prevented him from playing football last fall, but he'll probably call signals next season.

Convenient

Our location is central and our inspection service floor is of easy access from the street—an extra wide driveway. It is light and airy, no motor or battery fumes Drive in—*no obligation.*

WASHINGTON BATTERY CO.
1146-19TH ST. N.W. at M ST.

St. John's Race Charts

Associated Press

Tuesday, March 29, 1932.

WEATHER, CLEAR. TRACK, FAST.

FIRST RACE—Four furlongs. Purse, $400; claiming. For maiden 2-year-olds. Start good. Won driving; place, same. Went to post at 2:22. Off at 2:26. Winner, H. A. Coulson's br. f. (2), by St. James—Fribble. Trained by A. Songer. Value to winner, $275; second, $75; third, $35; fourth, $15. Time, 0:24 3-5, 0:49 4-5.

Horses	Wgt.	Post	Start	¼	Stretch	Finish	Jockeys	Straight
TOY TOWN	112	2	1	6^2	3^2	1^1	Wells	$2.05
PRINCIPALITY	112	11	5	2^h	1^1	2^1	Fronk	1.80
DANGER ZONE	103	8	3	5^h	4¼	3¼	Arthur	6.95
NUN'S WAY	102	9	4	1¼	2¼	4^1	McLaughlin	4.25
WARBLE	106	12	7	4^1¼	5^1	5^1¼	Quackenbush	21.60
PLATINUM BLONDE	107	3	2	7^1¼	6^1	6^1	Meade	25.60
MAEONE	110	4	12	9¼	7^2	7^1¼	Horvath	37.60
CHERAPP	107	10	10	11¼	11^h	8^1¼	Deprema	47.50
GOLDEN PLANET	112	5	6	3^h	8¼	9^1	Snider	*25.25
BRIGHT MONK	107	6	9	10^1	10^1	10^2	Line	*
MAECHUTE	110	1	8	8^2	9¼	11¼	Leyland	49.95
FORTNIGHT	110	7	11	12	12	12	Clelland	*

*Field.

Two-dollar mutuels paid—TOY TOWN, $6.10, $2.80, $2.90; PRINCIPALITY, $2.90, $2.80; Danger ZONE, $3.30.

TOY TOWN, improving his position on the outside, displaced the pacemakers when straightened into the home stretch and, kept under steady pressure, drew clear gradually approaching the finish. PRINCIPALITY, a stout factor from the start, shook off NUN'S WAY, but was unable to keep pace with the winner when challenged. DANGER ZONE met with interference rounding the turn, recovered gamely and closed with good courage. NUN'S WAY faltered during the final furlong. WARBLE weakened. PLATINUM BLONDE went evenly. MAECHUTE ran out the entire trip. FORTNIGHT stopped.

SECOND RACE—Six furlongs. Purse, $400; claiming. For 4-year-olds and upward. Start good. Won driving; place, same. Went to post at 2:56½. Off at 2:58½. Winner, S. Gorbet's b. f. (4), by Epinard—Ada Blackjack. Trained by owner. Value to winner, $275; second, $75; third, $35; fourth, $15. Time, 0:24 3-5, 0:49 3-5, 1:15.

Horses	Wgt.	Post	St.	¼	½	Str.	Fin.	Jockeys	Straight
ADA EPINARD	106	10	2	1^1	1^h	2^2	1^h	McLaren	$49.05
WEATHERPROOF	112	4	6	2^1	2^2	1^nk	2^ns	Allen	8.55
BOGAN	111	2	10	8^2	5^h	4^1	3^2	Clancy	8.80
POLLY'S FOLLY	111	9	7	6^h	4^1	3^h	4^2	Hanford	2.15
PATR'CK CALLAHAN	107	5	3	3^h	3¼	5^2	5^1	Arthur	10.60
FINNATH	111	13	1	7^h	8^4	7½	6^1½	Roderick	19.75
HARRY HIEOVER	116	1	5	5^1¼	7^h	8¼	7^1¼	Leyland	1.80
ULTRAMARINE	106	8	13	11^3	9^1	9¼	8^4	Buck	42.90
LA GOLONDRINA	111	3	4	4^h	6^1¼	6^h	9^h	Corbett	33.60
CARNIVAL	116	7	9	10^1¼	10¼	10^1	10^1	Meade	*442.80
LANG	104	6	8	9^h	11^4	11^4	11^1¼	Privett	*
MORONGE	111	11	11	12^3	12^3	12^3	12^4	Eppenheimer	*
MURMURING PINES	111	12	12	13	13	13	13	Cox	*

*Field.

Two-dollar mutuels paid—ADA EPINARD, $100.10, $67.70, $26.70; WEATHERPROOF, $10.60, $6.20; BOGAN, $6.60.

ADA EPINARD, having the most speed and going into command at once, withstood keen contention from WEATHERPROOF and, coming again after losing the lead, was up in the final few yards. WEATHERPROOF forced a good pace, assumed a slight lead in the final furlong, but faltered when nearing the finish. BOGAN, slow to get going, worked his way up steadily and closed with a rush on the outside. POLLY'S FOLLY began slowly, came to the outside in the final half mile and made up ground gamely. PATRICK CALLAHAN, well placed in the early racing, tired in the final drive. FINNATH finished fast. HARRY HIEOVER could never reach the leaders.

THIRD RACE—Six furlongs. Purse, $400; claiming. For 3-year-olds and upward. Start good. Won driving; place, same. Went to post at 3:31½. Off at 3:33. Winner, J. C. Treat's b. c. (4), by Noah—Joyce. Trained by J. Hammerschmitt. Value to winner, $275; second, $75; third, $35; fourth, $15. Time, 0:24 2-5, 0:49, 1:15 3-5.

Horses	Wgt.	Post	St.	¼	½	Str.	Fin.	Jockeys	Straight
NOAJOYCE	107	12	1	1^1	1^4	1^3	1^1	Buck	$4.55
SOLUS	107	3	11	10^nk	8^h	3^h	2^h	Roderick	35.90
VALLEY	105	10	6	3^2	2^2	2^4	3^4	McLaren	3.20
HYPOLUXO	108	9	13	6^h	4^nk	4^h	4^h	Privett	2.45
WANDERING GOLD	110	13	2	7¼	6^h	5^1	5¼	Arthur	22.50
MARABOU	115	11	8	12^1¼	9^h	8^4	6^1¼	Burney	6.55
BROWN SUPINET	99	5	5	4¼	7^1½	6^1	7^2	Gover	*16.65
MIKE CAREY	115	8	4	5^1	3^1	7^h	8^h	Corbett	13.50
WAVE TOP	110	1	9	11^h	11^nk	9¼	9^2	Horvath	*
FRIENDLY WAYS	99	4	12	13	13	12^1	10^1¼	Clemons	*
SPANISH FLIRT	104	6	10	9^2	10^1½	11½	11^1	Eppenheimer	31.80
JEAN	107	7	3	2^h	5^h	10^h	12^2	Meade	*
SIDESHOW	99	2	7	8^h	12^2	13	13	Clancy	*

*Field.

Two-dollar mutuels paid—NOAJOYCE, $11.10, $5.90, $5.20; SOLUS, $26.50, $16.70; VALLEY, $3.80.

NOAJOYCE, sprinting into a safe lead when leaving the back stretch, swerved out during the stretch run, but continuing gamely, had enough in reserve to stall off SOLUS. Latter, outrun early, responded to punishment, came to the outside and finished resolutely. VALLEY, in closest pursuit of the pacemaker and saving ground, came with good energy when the real test came. HYPOLUXO, a slow beginner, entered contention with a rush, but was poorly handled during the stretch run. WANDERING GOLD was pinched back sharply inside the final furlong. MARABOU came with belated speed after being outrun early. MIKE CAREY had a rough trip. JEAN quit badly.

FOURTH RACE—Five and one-half furlongs. Purse, $400; claiming. For 3-year-olds and upward. Start poor. Won driving; place, same. Went to post at 4:02½. Off at 4:02½. Winner, C. A. Grande's b. f. (3), by Morvich—Golden Lynn. Trained by F. Hall. Value to winner, $275; second, $75; third, $35; fourth, $15. Time, 0:24 2-5, 0:48, 1:08 1-5.

Horses	Wgt.	Post	St.	¼	½	Str.	Fin.	Jockeys	Straight
MORDEN	100	1	1	1^3	1^4	1^3	1^1	Meade	$8.75
EVERYTIME	113	5	4	2^1½	2^2	2^2	2^h	Dyer	6.20
DONNY JOHNNY	113	3	2	3^h	5^4	3^h	3¼	Wells	4.55
COOTS	112	7	7	5^h	4^h	4^1½	4^4	Horvath	1.90
PRINCE FOX	103	6	6	4^h	3^h	5^1	5^4	Arthur	7.80
BESS CLOI	108	2	3	7	7	6^1	6^1¼	Leyland	5.05
SULTRY	101	4	5	6^4	6^2	7	7	McLaughlin	12.90

Two-dollar mutuels paid—MORDEN, $15.50, $5.10, $4.10; EVERYTIME, $6.40, $4.60; DONNY JOHNNY, $5.90.

MORDEN, away running and sprinting into a long early lead, saved ground the entire trip, but was forced to a hard drive in the final furlong to stall off EVERYTIME. Latter, closest in attendance of the winner throughout, finished with good courage. DONNY JOHNNY, stoutly urged for the entire trip, swerved out at stretch turn and forced COOTS wide. He held on stoutly for the closing test. COOTS, probably best, was carried out during the run down back stretch and was again forced out at the stretch turn when moving up strongly. PRINCE FOX weakened in the final three furlongs. BESS CLOI and SULTRY were outrun.

FIFTH RACE—One mile. Purse, $400; claiming. For 3-year-olds. Start fair. Won driving; place, same. Went to post at 4:32. Off at 4:37. Winner, Lee and Forsha's blk. c. (3), by Black Servant—Homily. Trained by R. A. Forsha. Value to winner, $275; second, $75; third, $35; fourth, $15. Time, 0:24 2-5, 0:49 2-5, 1:15 1-5, 1:43 1-5.

Horses	Wgt.	Post	St.	¼	½	¾	Str.	Fin.	Jockeys	Straight
AFRIDI	111	5	8	7^5	6^nk	4½	2^2	1^1	Arthur	$15.05
WINNIE C	99	9	7	6^h	5^2	1^nk	1¼	2¼	Osborne	2.95
HOWEE	112	11	6	11^1	9^h	6^2	3^1¼	3^4	Allen	*15.95
INFINITIVE	107	6	5	3^h	1^h	2^1	4^1	4^nk	Clemons	5.20
DESERVE	106	12	9	10^1	10^1¼	9½	6¼	5^1¼	Buck	*
MAKE SPEED	112	8	11	8^1	8^1	7^nk	5^1	6^h	Meade	7.15
CLARE BEE	104	4	4	4^3	3^nk	8^1	7^4	7^1½	Privett	10.10
EXCURSION	111	10	10	12	11^h	11^4	8^2	8^2	Seabo	42.90
SUN TEATIME	111	1	1	1^h	4¼	8^h	9^1	9^2	Horvath	2.95
ALCOVE	106	2	2	5^1	7½	10^2	10^3	10^3	Leyland	*
FELAXE	107	7	12	9^h	12	12	11^2	11^2	Stout	15.65
JANE ELLEN	102	3	3	2¼	2^1¼	3^h	12	12	McLaren	18.45

Two-dollar mutuels paid—AFRIDA, $32.10, $8.60, $4.90; WINNIE C., $5.00, $3.90; HOWEE, $5.50.

AFRIDI, reserved off the early pace, moved up on the outside when rounding the far turn, came determinedly when entering the home stretch and, wearing WINNIE C. down, was going away under stout urging. WINNIE C., taken back midway of the back stretch, went into command with a rush at the final turn, saved ground, but was unable to withstand the winner's final effort. HOWEE, shuffled back going to the first turn, secured racing room on the outside and finished full of run. INFINITIVE was used up setting the pace and tired. DESERVE closed strong from a slow beginning. MAKE SPEED, taken up at the break, showed a good effort thereafter. CLARE BEE, JANE ELLEN and SUN TEATIME were used up racing with the early pace.

SIXTH RACE—One and one-sixteenth miles. Purse, $400; claiming. For 4-year-olds and upward. Start good. Won easily; place, driving. Went to post at 5:05½. Off at 5:10. Winner, L. L. Lycan's ch. g. (7), by Sir Martin—Harridan. Trained by owner. Value to winner, $275; second, $75; third, $35; fourth, $15. Time, 0:25, 0:49, 1:16, 1:43 1-5, 1:50 1-5.

Horses	Wgt.	Post	St.	¼	½	¾	Str.	Fin.	Jockeys	Straight
SOUR MASH	109	4	4	7	7	6¼	4^1	1^3	Marsh	$4.90
BAGIEL	103	2	6	4¼	3^2	3¼	3^1½	2^nk	Roderick	1.35
CRUSHED STONE	110	7	2	1^6	1^3	1^1	1^1½	3^1½	Meade	10.90
JUDGE CAVERLY	113	6	5	2^h	4¼	4^2	5^1¼	4^3	Quackenbush	16.85
BIRD OF PREY	106	5	7	3¼	2^3	2^1½	2½	5^3	Clancy	3.20
ERA	108¼	1	1	5^4	5^4	5¼	6^3	6^1	Horvath	31.90
PLAYBILL	105	3	3	6^3	6^1¼	7	7	7	McLaren	8.85

Two-dollar mutuels paid—SOUR MASH, $11.80, $6.00, $3.20; BAGIEL, $3.80, $3.50; CRUSHED STONE, $3.60.

SOUR MASH, allowed to reach full stride, moved up fast in the final half mile, swung to the outside for the final drive, wore the leaders down inside the final furlong and drew out rapidly approaching the finish. BAGIEL lost much ground at the first turn, was kept on the outside of her field until rounding the last turn, was placed to punishment and finished courageously. CRUSHED STONE went into a good lead at once, saved ground and continued gamely in the concluding test. JUDGE CAVERLY went evenly throughout. BIRD OF PREY made a determined effort when entering the home stretch, but weakened nearing the end. ERA had no mishaps. PLAYBILL was outrun.

SEVENTH RACE—Mile and seventy yards. Purse, $400; claiming. For 4-year-olds and upward. Start good. Won driving; place, easily. Went to post at 5:38½. Off at 5:40. Winner, H. C. Hatch's b. g. (7), by Ormont—Neddle. Trained by L. Gentry. Value to winner, $275; second, $75; third, $35; fourth, $15. Time, 0:25, 0:49 4-5, 1:16, 1:42, 1:47 2-5.

Horses	Wgt.	Post	St.	¼	½	¾	Str.	Fin.	Jockeys	Straight
MONTANARO	113	2	4	2^1¼	2^1¼	1¼	1^h	1¾	Fronk	$4.30
CULLODEN	112	3	3	4^1¼	3^1	3^2	2^1	2^3	Allen	4.35
TACK	116	4	1	3¼	4^3	4^1½	5^4	3^h	Meade	2.40
MUFF	106	7	7	5^1	5^3	5^3	4^h	4^1¼	Clancy	10.40
GULLY JUMPER	109	5	6	8	8	8	6¼	5^h	Seabo	16.65
JOHN MILL	105	8	5	1^1¼	1¼	2^1¼	3^h	6^h	Privett	4.75
WATER PORT	104	1	2	7^1¼	7^2	6^1¼	7^7	7^4	Boucher	26.80
EARL OF WARW'K	104	6	8	6¼	6^1¼	7^h	8	8	Eppenheimer	18.60

Two-dollar mutuels paid—MONTANARO, $10.60, $9.00, $2.80; CULLODEN, $7.40, $4.10; TACK, $2.40.

MONTANARO, going in his best form, followed in close pursuit of JOHN MILL, displaced the latter midway of the far turn and, holding on with good courage, outfinished CULLODEN. Latter, forwardly placed, was rated along until leaving the back stretch, moved up stoutly and fought it out willingly all during the closing stages. TACK, hurried into a contending position, came again under punishment to outstay MUFF. Latter worked her way up on the inside and was going gamely at the end. GULLY JUMPER finished full of run.

Boots and Saddle's

(Reg. U. S. Patent Office)

—St. Johns Selections—

By J. B. SNODGRASS

ST. JOHNS PARK, Jacksonville, Fla., March 29.—St. Johns Park features the Chamber of Commerce Purse tomorrow, at a mile and a sixteenth, fifth on the program. HARUM SCARUM won his last race at this distance with great ease, having a margin of six lengths over a similar field, and he is selected to repeat.

BOZO, winner of his last start, should be the contender. He led all the way in a mile and a furlong. TANTALIZING has been turning in some improved races and the other day was second to BRIGHT SPANGLE, which also starts again in this race, but takes up weight, and has not shown consistency.

St. Johns has been favored by good weather and a fast track. An exodus of horses and horsemen has already begun, and Thursday afternoon, the closing day, all the horses will be heading for Bowie and Lexington.

FIRST RACE—COL. CLOISTER is best in the opener for two-year-olds. TOY TOWN, which won the Juvenile dash today, is scheduled to start again and should be the contender. She beat PRINCIPALITY and should do so again, but the latter has the best chance among the others for show money.

SECOND RACE—BOB BLACKBURN is overdue and is picked on the belief that he can do better than his recent efforts have shown. This may be his getaway race. BARN DANCE appears to be next best, on present form. TAT'S last effort was a surprise, third to JOAN K, and he looks like the third horse.

THIRD RACE—NOAJOYCE, which won today, should repeat in the third. HARRY HIEOVER can do better than in his last start and looks like the contender. SIDE SHOW is a money probability. He beat a field like this at Tropical Park.

FOURTH RACE—HIPOLUXO, which failed today, is given another chance. After his recent good form, he should never leave the result in doubt in this field. WANDERING GOLD is the probable contender and has been winning consistently this winter. BATTLING ON may be a surprise and at least should get inside the money circle. Turning back on his races at Miami, BATTLING ON really has a chance but for his subsequent bad races.

SIXTH RACE—DR. BILLY is expected to take a purse from this meeting. In the sixth, he appears the solid horse, for in his two starts, at this track, he has been second in both. BO BALLOT beat him in one by a narrow margin, but DR. BILLY is expected to turn the tables on him in this. PAL TO PAL should take the third.

SEVENTH RACE—OUR PAL appears to have the edge, with WINNIE JO the contender. The latter has been beaten a time or two as a strong favorite, but OUR PAL in previous trials has shown better time. CLARE BEE may get in the money.

LEAGUE CONFAB LISTED.

A meeting of the Departmental League will be held Thursday night at 8 o'clock at the Government Printing Office. Representatives of all teams are requested to attend, as final plans for the impending campaign will be laid.

NO MORE GRID CAPTAINS.

The Florida football team has definitely abolished regularly elected captains.

SAINT JOHNS FEATURE TO MORDEN

Ada Epinard, 48 to 1, Sets High Mutuel Mark for Meet.

ST. JOHNS PARK, Fla., March 29 (A.P.).—Morden, fleet sprinter from the Stable of C. A. Grande, got all the best of a poor start in the fourth event here this afternoon and with his big advantage managed to lead home a good field over the 5½-furlong distance. A crowd of good proportions saw the daughter of Morvich, a $15.50 for $2 chance, finish a length before Everytime. The latter headed Donny Johnny out of the place award. The time was 1:08 1-5.

The field got off at once in a walk-up start and Donald Meade had Morden in stride before his rivals realized what had happened. Taking advantage of his mount's speed, Meade let the filly step right along. The rest of the field ran fairly well bunched in pursuit with Everytime closest on the trail.

Ada Epinard Wins at 48 to 1.

Coots, the favorite, had to take the overland route at all times and was carried wide turning for home. Morden was hard urged through the final stages to maintain her lead. Coots closing steadily was a bang-up fourth and would have been closer with equal racing luck.

Ada Epinard, a daughter of Epinard—Ada Blackjack, which was making her first start since a Havana campaign, where the filly displayed good form on occasions, proved the longest-priced winner of the current session when she won the second event and returned $100.10 for $2. The S. Gorbet representative lasted to beat Weatherproof by a head. A nose farther back came Bogan to take third position.

Polly's Folly and Harry Hieover which drew the bulk of the play could never get to the leaders. Ada Epinard took an early lead from her outside position and gamely held Weatherproof under control in a stirring duel.

Labor Five Winner Over War in Series

Winning over the Army Medicos by a score of 32-29 in an upset at the Y. M. C. A. Gym last night, the Department of Labor quintet earned the right to meet the War Department A. G. O. quintet for the championship of the Departmental Basket Ball League. The teams will meet tomorrow night in the title game.

Central High Second In Indoor Rifle Shoot

Despite that its score beat by four points the previous record for the match, the riflemen of Central High School, of Washington, succeeded in getting only second place in the interscholastic tyro rifle match in the National Rifle Association's last series of 1931-32 winter indoor rifle and pistol matches.

Central High School, of Bridgeport, Conn., won the event with a score of 1,493 out of 1,500, while the local Central shooters were second with 1,478. The previous record for the event was 1,474, held by New Trier High School, of Winnetka, Ill., which finished third with 1,468 this year.

Third Corps Area Net Play at Ft. Hoyle, June 4

Special to The Washington Post.

Baltimore, March 29.—Tennis players from the various Army posts of the Third Corps Area will meet at Fort Hoyle, Md., on Saturday, June 4, for an elimination tournament to decide the corps area championship as well as to determine the two representatives to compete in the Army championship tournament in Washington about June 23.

Under instructions just released by Lieut. Col. Elvid Hunt, corps area recreation officer, each post will hold a local tournament some time prior to May 30 for selecting two representatives for the tournament at Fort Hoyle. Capt. H. P. Gantt, of Fort Hoyle, has been designated as corps area tennis representative. Fort Hoyle has won the corps area title for the last three years.

ST. JOHNS ENTRIES.

(Associated Press.)

FIRST RACE—Four furlongs; purse, $400; allowances; for 2-year-old maidens.
1 Prudie Broom..113 | 10 Dark War.....113
2 Fair Rosetta...113 | 11 High Explosive.113
3 Jesting ....113 | 12 Social Bee.....113
4 My Joanne......113 | 13 Lady Bridgett..113
5 Col. Cloister..116 | 14 Lillian Z......113
6 Agatha ....113 | 15 Merriman C.....116
7 Love Apple.....113 | 16 Sweet Sixteen..113
8 Upheaval ......113 | 17 Principality ...116
9 Chilow ....116 | 18 Toytown 113

SECOND RACE—Five and one-half furlongs; purse, $400; claiming; for 4-year-olds and upward.
1 Ronald Grey..116 | 11 Bob Blackburn.116
2 Indian Game..108 | 12 Regal Knight..108
3 Talky ....116 | 13 *Maunaolu 104
4 *Guffle ......109 | 14 Tat 116
5 *Bach. Prince.111 | 15 *Shasta Charm.106
6 *Birdie Wrack.111 | 16 Deerfield 111
7 River Lee....108 | 17 *Thistle Dick..103
8 *Barn Dance...111 | 18 *Evelyn Barr... 98
9 *Mont Jule.... 98 | 19 Croyden 116
10 *Wild Cress...101 | 20 *Judge Dixon...109

THIRD RACE—Five and one-half furlongs; purse, $400; claiming; for 3-year-olds and upward.
1 *Gan Lee.......105 | 10 *Brn. Supinet..100
2 Polylith ......112 | 11 Harry Hieover.117
3 *Sideshow ..... 98 | 12 Wolverine 113
4 *Betty Ann.....105 | 13 *Noajoyce 112
5 Thistle Duke...113 | 14 *Jola Shot....112
6 *N. the Nymph.107 | 15 Murm'g Pines..117
7 *Reservation ..105 | 16 Cabaret 112
8 *Bokie B.......100 | 17 *Finnath 112
9 *Unlucky ......106 | 18 *Carnival 112

FOURTH RACE—Six furlongs; purse, $400; claiming; the Ponce de Leon; for 3-year-olds and upward.
1 *Wand'g Gold..111 | 7 Battling On....112
2 Liberty Ace....112 | 8 *Joan K........106
3 *Sunny Bob..... 97 | 9 *Hypoluxo 109
4 *Vladimir .....107 | 10 *Judge Bartl't.107
5 Jimmie C.......104 | 11 Best Maifou....107
6 Donny Johnny.116 | 12 Cockrill 112

FIFTH RACE—One and one-sixteenth miles; purse, $400; claiming; the Chamber of Commerce; for 4-year-olds and upward.
1 *Tantalizing ..107 | 5 *Si Relief.....107
2 *Har. Scarum...106 | 6 *Genial Host....104
3 *John Mill.....105 | 7 *Bozo 111
4 Bright Spangle.116

SIXTH RACE—One and one-sixteenth miles; purse, $400; claiming; for 3-year-olds and upward.
1 *Pal to Pal....101 | 7 Chattering 106
2 *Timon ....106 | 8 Ham 111
3 *Bo Ballot.....106 | 9 Nosegay 106
4 *Misnomer .....111 | 10 *Angry Lass... 99
5 *Backw'dsman..106 | 11 *Ed. Lehmann.111
6 *Dr. Billy.....104 | 12 *High Player..104

SEVENTH RACE—One mile; purse, $400; claiming; for 3-year-olds and upward.
1 *Weatherproof..107 | 10 *Marsala 106
2 Winnie Jo......111 | 11 *West Virginia.111
3 Prince Bulbo...116 | 12 *Observation ..106
4 Bob Up.........103 | 13 *Lang 104
5 *Hedge Ray.....102 | 14 Shabby Shoes.. 99
6 *Amsterdam ....111 | 15 Deserve 99
7 *Thistle Marty.106 | 16 *Clare Bee..... 94
8 *Our Pal.......111 | 17 *Night Edition. 99
9 *Orkin 107

*Apprentice allowance claimed.
Weather, clear; track, fast.

LOANS HORNING
South Washington, Va.
Diamonds—Watches—Jewelry
Take all Buses 10th st. and Pa. ave.

MIRACLES OF SPORTS. —By Robert Edgren

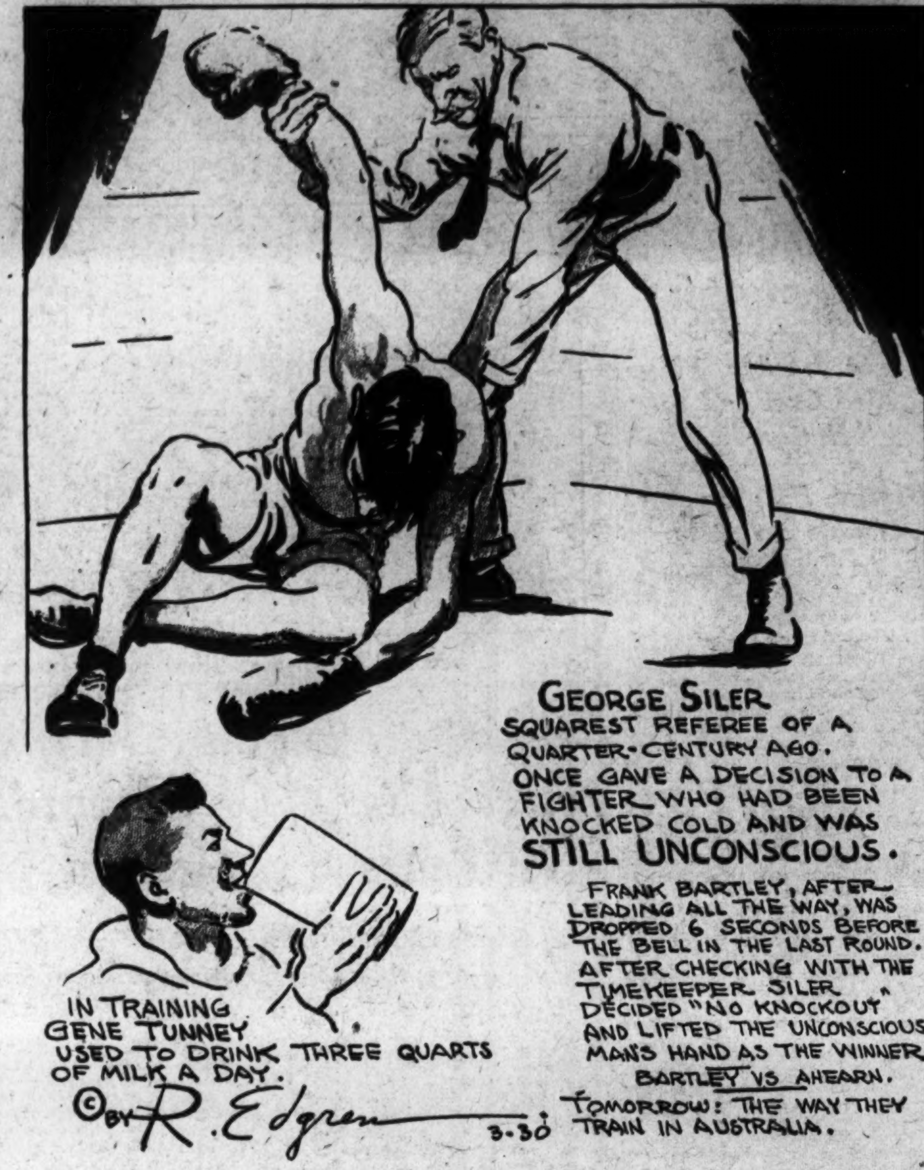

Wycoff-Sherry In Mat Feature

Cordovano-Giglio Meet in Other Big Bout at Bolling Monday.

Wrestlers who have made good with plenty to spare before Washingtonians are to go on parade at Bolling Field Armory next Monday night when Matchmaker Goldie Ahearn turns loose the most pretentious five-star card yet offered by the Bolling Field Athletic Association.

Of special import are the twin features. In one bang-up finish go, Lee Wycoff, former St. Louis University football idol, crashes the big time against mighty Jack Sherry, in some quarters recognized as grapp'edom's heavyweight standout.

Equally attractive will be the cofeature in which Sam Cordovano, Georgetown University's gridiron star of a few years back, engages colorful Mario Giglio, another Italian with a fine local following.

Backing up these matches and scheduled for 30 minutes will be an extra added attraction in which Marvin Westenberg, who scored a signal hit while losing to Billy Bartush Monday night, engages belligerent Charley Strack, former Olympic champion.

The selection of Wycoff and Cordovano, exceptionally popular locally, to headline the show should prove a popular stroke, both having established themselves as idols here. Two good preliminaries will be added today. Reservations for the matches are being accepted at Goldie Ahearn's, 500 Ninth street.

L. J. Widrig, Cincinnati Club Official, Dies

New York, March 29 (A.P.).—Louis J. Widrig, treasurer of the Cincinnati National League Baseball Club, died at the Commodore Hotel here today of pneumonia, contracted while he was recuperating from burns received in a fire at the hotel January 19. The body was sent to Cincinnati at 3 p. m.

Widrig came here January 19 to attend the annual banquet of the National Baseball Writers Association. After the banquet a fire occurred in his room and he was severely burned. He had been under a physician's care since then and was thought to be on the road to recovery when pneumonia developed.

DISTRICT Y. M. C. A. WINS.

The Washington Y. M. C. A. Volley Ball team captured the Tri-State League championship yesterday by winning over Baltimore 3-2. The scores were 15-8, 15-5, 9-15, 15-5, 10-15. The league has been operating for a period of five months and included teams from Delaware. The local team will go to Baltimore Saturday to compete in the annual indoor championships.

MANY "GATORS" COACHING.

More than a score of former Florida athletes now hold coaching jobs in the State.

MISS ORCUTT WINNER AT PINEHURST

Defending Champion in 9 and 7 Victory in North-South.

By DILLON GRAHAM.

PINEHURST, N. C., March 29 (A. P.).—Maureen Orcutt, Englewood, N. J., star, rounded into top form today to beat Anjeannette Hunter, of Pittsburgh, 9 and 7, and advise a fast field that she is bent on retaining the North and South championship which she won last year.

In first-round match play Miss Orcutt toured the outnine in 36, one over men's par and two under women's perfect figures, to lead Miss Hunter 7 up. Then she won the tenth and eleventh holes to gain an easy victory.

Miss Hunter's golf was equal to the 43 that Miss Orcutt shot for the first nine of the qualifying round yesterday, but it was not equal to the fine golf the New Jersey girl showed this morning.

Miss Orcutt three-putted the first green to lose, but scored a birdie 3 on the fourth and a 4 on the short fifth and equaled men's par the rest of the way.

Mrs. Federman Rallies.

The match between Mrs. Leo Federman, of New York, and Katherine Singer, of New York, was the best of the day. Two down at the turn and later four down and five to play, Mrs. Federman won four holes, halved another and won on the nineteenth.

In the only real upset, Mrs. Sarah P. Wadsworth, of Pittsburgh, eliminated Mrs. Charles R. Harbaugh, of Cleveland, yesterday's comedalist, 4 and 3.

They halved the first three holes and then Mrs. Wadsworth went 1 up on the fourth, where Mrs. Harbaugh three-putted. The Pittsburgh golfer went 2 up on the sixth, as Mrs. Harbaugh missed a short putt and held her advantage to the turn.

Mrs. Wadsworth won the tenth and eleventh with par fours, halved the twelfth and then lost the thirteenth when her drive went into the woods.

Mrs. Harbaugh was trapped on the fourteenth and Mrs. Wadsworth won the hole and then took the match by halving the fifteenth.

Mrs. Hill Easy Winner.

Mrs. C. S. Hill, of Kansas City, who tied with Mrs. Harbaugh for the medal yesterday, easily beat Elizabeth Abernethy, of Pittsburgh, 6 and 4. Mrs. Hill was out in 40 despite a 6 on the ninth, where her drive was trapped.

In the other matches Bernice Wall, Oshkosh, Wis., beat Helen Waring, of New York, 5 and 4; Margaret Maddox, of Atlanta, beat Mrs. Harold Soper, of Montreal, 3 and 2; Kathryn Braggaw, of West Orange, N. J., eliminated Mrs. E. F. Eaton, jr., of Boston, 3 and 2, and Mrs. J. J. Lawlor, of New Rochelle, N. Y., beat Mrs. J. D. Chapman, 4 and 3.

The pairings for tomorrow: Hill vs. Braggaw; Wall vs. Maddox; Wadsworth vs. Federman; Orcutt vs. Lawlor.

Investigation Five To Battle Census

Game Tonight to Decide Winner of Government League Title.

Two irresistible forces meet tonight at 9 on the Eastern High floor when Census and Bureau of Investigation clash in the rubber go of a three-tilt series to decide the championship of the Government Basket Ball League's first annual season.

Each club having gained a victory after contests of the fiercest variety, an attendance of 300 or more is expected to view the deciding engagement. Luther C. Steward and Gertrude M. McNally, officials of the National Federation of Federal Employes, are expected to be on hand to donate the organization's trophy, emblematic of the title.

Barring accident, both clubs will depend on veteran material, proven through the pennant race. Census will have Lew Shield, Les Singman, Bob Estes, Bert Mealy and Preacher Adkins in the firing line, while the Sleuths pin hopes on Speed Hirsh, Jimmy Ryan, Tommy Connor, Lee Levin and Willis Fisher.

Due to expense of the hall a nominal 25-cent admission will be charged.

Mate, Heavier, Trains For Maryland Races

Baltimore, March 29 (A.P.).—Winter months at Aiken, S. C., added 100 pounds to the weight of Mate, of the Albert C. Bostwick stable, Arthur Hullcoat, the trainer, said today. The horse, winner of the 1931 Preakness, is now receiving a daily workout at Pimlico and will remain there during the spring meet.

Mate will be taken by truck to any races in which he will run at other Maryland tracks.

The thoroughbred is eligible for three stakes in Maryland this spring, the $10,000 Harford at 6 furlongs and the $10,000 Philadelphia Handicap at a mile and a sixteenth, both at Havre de Grace, and the $15,000 Dixie at a mile and three-sixteenths at Pimlico.

WOULD COACH TEAM.

Edward Garrett, former professional baseball player and later coach, has offered his services to any team which will play in The Post's Capital City League this year. A junior team is preferred. He can be reached through the sports department of The Post.

J. C. C. INSECT NINE MEETS.

Coach Jim McNamara will meet candidates for the Jewish Community Center Insect baseball team tomorrow at 4 p. m. at the Center gym. McNamara wants the members of the 100-pound basketball team to report with the rest of the candidates.

THE POST'S CONSENSUS AT ST. JOHNS

The following consensus has been compiled by The Post from the selections of the leading handicappers of the turf. The figures show how the selections were rated.

CONSENSUS OF LEADING HANDICAPPERS

First race	Second race	Third race	Fourth race	Fifth race	Sixth race	Seventh race
Dark War (22)	Barn Dance (33)	Noajoyce (28)	Don. Johnny (28)	Har. Scarum (20)	Dr. Billy (32)	Weatherproof (21)
Col. Cloister (16)	B. Blackburn (18)	Har. Hieover (24)	Hypoluxo (14)	John Mill (16)	Bo Ballot (17)	Winnie Jo (18)
Principality (14)	Tat (7)	Gan Lee (11)	Liberty Ace (11)	Genial Host (15)	Misnomer (7)	Orkin (10)

SNODGRASS, WASHINGTON POST

Col. Cloister	Bob Blackburn	Noajoyce	Hypoluxo	Harum Scarum	Dr. Billy	Our Pal
Toy Town	Barn Dance	Harry Hieover	Wandering Gold	Bozo	Bo Ballot	Winnie Jo
Principality	Tat	Side Show	Battling On	Tantalizing	Pal to Pal	Clare Bee

LOUISVILLE TIMES, ASSOCIATED PRESS

Col. Cloister	Bob Blackburn	Noajoyce	Hypoluxo	Genial Host	Misnomer	Winnie Jo
Toy Town	Croyden	Finnath	Best Maifou	Tantalizing	Bo Ballot	Our Pal
Social Bee	Judge Dixon	Harry Hieover	Vladimir	Bozo	Dr. Billy	Prince Bulbo

FOUR GAMES IN VA. FOR CENTRAL

Opening of Diamond Season Calls 13 Players Away.

CENTRAL High, the baseball team which stands the best chance of making serious inroads in the diamond monarchy established here by Eastern High, departs early this morning on an ambitious trek South which will see them meeting four opponents in that many days. Central rivals, in order, beginning this afternoon, will be Petersburg, Va., High; Washington and Lee Freshmen, V. M. I. Freshmen and Fredericksburg High.

Coach Jack Ray, setting sail on his first full time baseball coaching job, will take along a crew of 13 athletes, the auxiliaries being housed in the catching and pitching departments. Three pitchers, Emmett Buscher, Jack de Bettencourt and Charlie Moran, the latter the son of the old big leaguer and coach of Catholic University's team some years back, will make the trip.

Three catchers also are included, Cooke, Dunlap and Williamson. Ray plans to respect the early season and the possibility of straining muscles, and will permit his three pitchers to work only three innings each during a game.

Ray likes the way Buscher and de Bettencourt have worked themselves into form despite the tardy spring, but the apple of his eye is Steve Thompson, all-high outfielder, whom he believes will some day roost in a major league berth.

The basket ball team sends three of its players to the club. Buddy Nau will play shortstop, Bits Keyser first base, and Bryant, left field. The others who have won places on the first team are Mulitz, second base; Raub, third, and Pistolas, right field.

Central will open the high school series with Business, April 8.

Olympic Ring Trials Are Shifted to Coast

New York, March 29 (U.P.).—Final tryouts for the United States Olympic boxing team have been switched from Chicago to San Francisco, William P. Kenney, chairman of the Olympic boxing committee, announced tonight. They will be held probably July 15 and 16.

The change was made chiefly because Chicago is having a large boxing show early in July for the benefit of the Olympic boxing fund, and Olympic officials felt that Chicago should not be burdened with another show for the same purpose in the same month.

Sixteen men, eight principals and eight alternates, will be chosen in the San Francisco finals. Meanwhile competitors for the finals will be chosen in sectional competitions which will wind up with three semifinals, the A. A. U. championships at New York during the first week in May; the national intercollegiate championships at Penn State, April 8 and 9, and the Navy finals, on a date to be announced later.

PORTNEY IN VICTORY OVER STUMPY JACOBS

Continued from Page 11.

Though Freedman was the heavier and more experienced, Van, after an even first round, stowed him away in jig time. Going into the second semester, Van twice blasted Freedman to the floor with lefts to the jaw, once for a five-count and again for nine. After Freedman again had fallen to the floor, due both to a right hand wallop, his seconds tossed in the towel.

In another lightning-like go "Soldier" Clark fought Billy Essinger to a doubtful draw. Clark appeared to have copped rather easily.

Henry Irving, showing as a preliminary boy after failing as a topliner and semifinalist, had scored four knockdowns over George Litten, courageous Newmarket (Va.) middleweight, before their bout was stopped in the third round. Litten accepted the go on 24 hours' notice.

George Esrick, Baltimore lightweight, outpointed Marino Marini, Washington, and Whitey Sailor put the skids under Clarence Sloat, Baltimore.

NATS BEAT ORIOLES, 10-3; SLUG BALL

Continued from Page 11.

singled to the same spot and four runs were across.

Meanwhile Friedrich continued to hold Baltimore safe despite his seven walks, with double plays in the third, fourth and sixth innings helping him over the rough spots. Frank Ragland got by the seventh safely, despite two hits and then the Nats added another run when Maple again led off with a single, went to third on Smythe's overthrow of Ragland's bunt, and scored on Manush's fly to right.

A wild spell by Ragland in the eighth, in which he walked three men, led to Baltimore's final two runs, scored on one hit, Stoner's single, and Danning's infield out.

The Nats came back in the ninth, however, to place the game beyond recall when Reynolds singled and scored ahead of Bluege when he sent the ball to deep left for a home run.

MANUSH RETURNS TO FIRST BASE JOB

Continued from Page 11.

with Hack Wilson as the advertised attraction.

After the game Friday the Nats pull up stakes for Selma, Ala., where they meet the undergraduates on the Chattanooga team. At that time, Walter Johnson will view the work of Ad Liska and Walter Masters, who are slated to pitch against the Nats.

President Clark Griffith last night reiterated that the Nats will doubtless return to Biloxi for training in 1933. He told the assembled guests at the Chamber of Commerce dinner that he is certain to return if the Nats finish no worse than third.

LOANS
Diamonds, Watches, Jewelry, &c.
ROSSLYN LOAN CO.
Rosslyn, Va. Interest 2% and 3%.

MARYLAND U. NINE BOWS, 4-0

Hinton Gives Old Liners Five Hits

North Carolina Star Allows One Man to Reach Third.

Chase Gets Two Hits; Davidson Hurls Creditably.

Special to The Washington Post.

CHAPEL HILL, N. C., March 29.—George Hinton turned in a five-hit game, and the University of North Carolina won its first Tri-State League game from Maryland today, 4-0.

Hinton yielded two hits in the first, but was invincible after that. He struck out three men and walked one. Chase, in the seventh, was the one Old Liner to reach third, and only two Marylanders got as far as second.

The Tar-heels committed four errors, but none at crucial spots. Hinton and Dunlap contributed nice bits of fielding, and Dunlap, who drove a homer almost to the center-field fence with Croon on base in the first inning, also got a double and drove in three of the runs.

Carolina Scores Again.

Carolina scored again in the second on Weather's single, Powell's sacrifice and Hinton's single, and again in the third on Ferebee's sacrifice and Hinton's single, and again in the third, on Ferebee's long triple and Dunlap's double down the third base line. After that Lefty Davidson, Maryland pitcher, steadied and held the Tar-heels to three hits for the remainder of the game.

Carolina's outfielders failed to hit, Infielder Dunlap, Weathers and Ferebee and Pitcher Hinton hitting twice apiece for Carolina's eight safeties.

Chase, elongated Maryland first baseman, got two of the visitors' five hits, and Wolfe, second baseman, got their only extra base blow, a long double into center in the third inning.

The Maryland infield played snappy ball and made two double plays which got Davidson out of the hole in the second and third.

Chalmers, shortstop, and Wolfe, second baseman, outshone the others and Gorman made another great catch in right field to rob a Tar-heel of what looked like a sure hit.

Maryland.	AB	H	O	A	N. C. U.	AB	H	O	A
Wolfe,2b..	4	1	6	2	Derose,cf..	3	0	2	0
Buscher,cf	4	1	0	0	Croom,lf..	3	0	0	0
Berger,3b.	4	0	0	3	Ferebee,ss.	4	2	5	2
Ch'mers,ss	4	1	1	4	Dunlap,1b.	3	2	12	1
Gorman,rf	4	0	1	0	Dixon,rf...	3	0	1	0
Maxwell,lf	2	0	0	0	W'thers,2b.	4	2	4	4
Cronin,lf..	2	0	1	0	Powell,3b..	3	0	1	3
Chase,1b..	4	2	10	1	Pattisall,c.	2	0	2	1
Sterling,c.	2	0	3	0	Hinton,p..	3	2	0	3
O'Hara,c..	1	0	2	3					
David'n,p.	3	0	0	2	Totals..	28	8	27	14
*Wilson...	1	0	0	0					
Totals.	35	5	24	15					

*Batted for O'Hara in ninth.

Maryland .... 0 0 0 0 0 0 0 0 0—0
N. C. U. .... 2 1 1 0 0 0 0 0 x—4

Runs—Croom, Ferebee, Dunlap, Weathers. Errors—Ferebee, Dunlap (2), Hinton, Chase. Two-base hits—Wolfe, Dunlap. Three-base hit—Ferebee. Home run—Dunlap. Sacrifices—Powell, Pattisall. Runs batted in—Dunlap (3), Hinton. Earned runs—Carolina, 4. Left on bases—Maryland, 8; N. C. U., 7. Struck out—By Davidson, 6; by Hinton, 3. First base on balls—Off Davidson, 5. Double plays—Chalmers to Wolfe, Chalmers to Wolfe to Chase. Umpire—Brandon.

SAKS' WINS TITLE IN POST TOURNEY

Continued from Page 11.

ly after the start of the third period, but Mrs. Honabach loomed on the horizon again, and in less time than it takes to record it Als was leading, 15 to 14, and the quarter was over. She continued her good play in the last section. Fine guarding by Meriam Leech and Helen Murphy played definite parts in the victory, as did the side-center work of Edna Spencer. Mrs. Cockburn had a good running mate in Miss Douglas.

Medals were presented by Miss Maude Parker, of the Playground Department.

Als.	G	FG	P	Rockville.	G	FG	P
Douglas, lf..	2	1	5	Cockburn, lf.	2	2	6
Honabach, rf	7	4	18	Kupka, rf...	2	6	10
Spencer, c...	0	0	0	Hutchinson, c	0	0	0
Reid, sc.....	0	0	0	Norris, sc....	0	0	0
Leech, lg....	0	0	0	Bennett, lg..	0	0	0
Murphy, rg..	0	0	0	Huntington,rg	0	0	0
Totals	9	5	23	Totals	4	8	16

Referee—Ruby Neil.

Olmsted Grill Downs Shade Shop, 23 to 19

A fighting bunch of youngsters arraigned under the banner of Olmsted Grill carried off the honors of the 145-pound division by virtue of a 23-19 victory over an equally game Shade Shop quintet. The game had the fans standing on chairs within two minutes after the opening whistle. The first half ended in a stalemate, each team scoring 11 points.

The second half of the contest was even more spectacular than the first and just as bitterly contested. The Shade Shop effectively bottled up Mike McNally, high-scoring Grill forward, limiting him to 4 points, but the eventual winners uncovered another star in Dave Dantzig, light-footed center. Dantzig led both teams in scoring with 10 points, 2 of which resulted from a field goal in the final minute of play that put victory beyond the reach of the Shade Shoppers.

Frank Cole and Heinie Franke were outstanding for the losers. Together they scored 13 of their team's total points. Both teams displayed a fast-breaking, hard running attacks, never pausing in their mad dash to glory. They seemed to grow speedier as the time grew shorter and the final three minutes of the game produced some of the keenest basket ball witnessed in the entire tournament.

The loss of the game by Shade Shop can be laid at the altar of poor foul shooting. Fifteen times the Shademen stepped up to the foul line, and ten times they failed to come through. The winners had sixteen chances of this nature, and eleven times they were successful. As for team play they were exceptionally well matched, but in the final few minutes, when the race for the tape took everything out of each team, the Olmsted boys showed smoother power, and a first rate opportunity man in Dave Dantzig.

Olmsted.	G	FG	P	Shade Shop.	G	FG	P
McNally, lf..	1	2	4	Lassise, lf....	1	0	2
Rich'dson, rf	1	2	4	L.Franke, rf..	0	0	0
Dantzig, c...	3	4	10	H.Franke, rf..	2	1	5
Wills, lg....	1	1	3	Bruder, c.....	0	0	0
Benham, lg..	0	0	0	Cole, lg.....	3	2	8
Gahan, rg...	0	2	2	Cotter, lg....	0	0	0
Ticer, rg....	0	0	0	Clark, rg.....	1	2	4
Totals	6	11	23	Totals	7	5	19

Referee—J. Mitchell (A. B.).

Represent Legion in Amateur Bouts

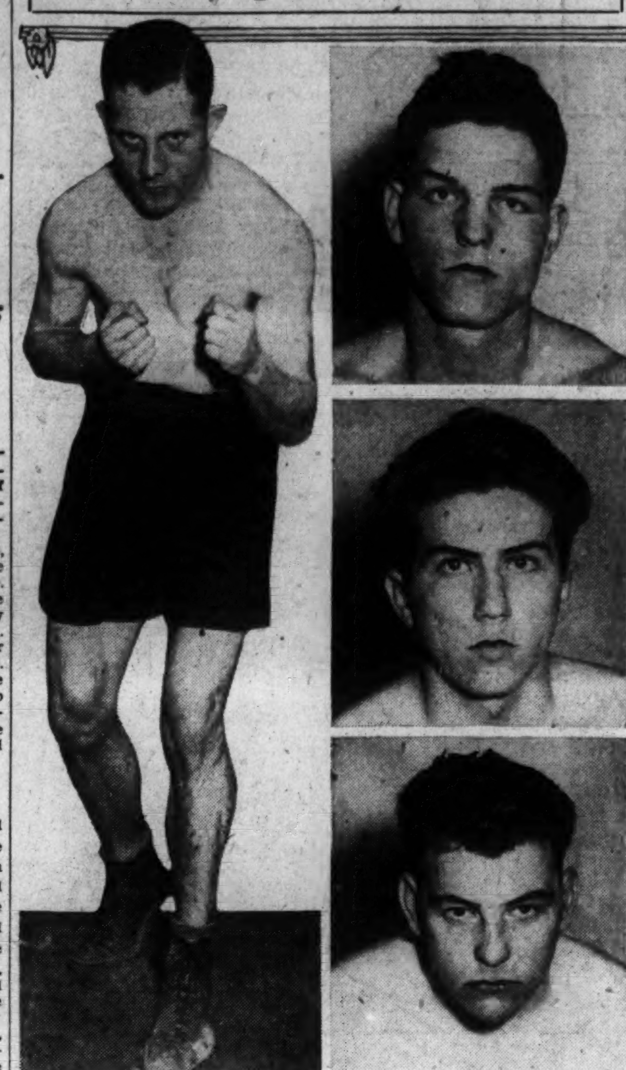

Post Staff Photo.

Tonight the Capital's amateur boxers clash in 24 bouts on the program of the District A. A. U. championships to be staged in Portner's Arena at Alexandria. The title matches will be concluded with a second show Saturday night. The boys pictured above, who are under the wing of Jack Whitely, are (at left), Johnny Ryan; (at right, top to bottom), Jack Baxter, Morris Wolfe, Harry Haas.

A. A. U. BOUTS WILL OPEN TONIGHT

Amateurs Start Battles for District Ring Honors.

Continued from Page 11.

field, the three entered promise to more than atone for his absence.

Gus Mirman, southpaw slugger, representing Jewish Community Center, bucks Wolfe, American Legion, in tonight's feature. The winner takes on Kirkwood Burke Saturday night.

Principals in tonight's bouts are to weigh in at Jewish Community Center this afternoon between 2 and 5 o'clock.

Tickets for the bouts are to remain on sale at Spalding's until 5 o'clock this afternoon. All seats are available at $1.

THE PAIRINGS.

112-pound class—Dixon (A. L.) vs. Walker (unattached), Peary (B. C.) vs. N. Cheri (J. C. C.), Iskow (J. C. C.) vs. Thompson (B. C.), Kilby (N. H.) vs. Green (B. C.), Jasme (K. C.) vs. winner of Dixon-Walker fight.

118-pound class—Marmel (J. C. C.) vs. Beckert (B. C.), L. Gevinson (B. C.) vs. Goldblatt (unattached).

126-pound class—Smith (A. L.), vs. Dryzer (B. C.), winner to meet Mike Tardugno; Joe Tardugno (J. C. C.) vs. Ryan (A. L.).

135-pound class—Schubb (J. C. C.) vs. Smith (A. L.), Chaconas (unattached) vs. Lowry (N. H.), Haas (A. L.) vs. Merryman (N. T. S.), winner to meet Hed Kalapos (A. L.).

147-pound class—Miller (J. C. C.) vs. Mooney (Y), Davis (unattached) vs. G. Kalapos (A. L.); Baxter (A. L.) vs. Parker (unattached), Bodell to meet Baxter-Parker winner.

160-pound class—O'Connor (B. C.) vs. Chappel (K. C.), Muti (J. C. C.) vs. Schaffatina (B. C.), Nebel (unattached) vs. Grossman (J. C. C.), winner to meet Tanner (Y).

175-pound class—Mirman (J. C. C.) vs. Wolfe (A. L.), winner to meet Burke Saturday night.

Unlimited—Farrell (A. L.) vs. McGowan (unattached), winner to meet Lipton (J. C. C.) Saturday night.

Navy Nine in Opener Today With Vermont

Annapolis, Md., March 29.—With University of Vermont furnishing the opposition, as has been the case with inaugurals in recent years, the Naval Academy baseball team will open its season on Lawrence Field tomorrow afternoon, play being scheduled for 4 o'clock.

LIONELS DISBAND.

The Lionel Athletic Club has disbanded for the year, it was announced yesterday by J. P. Koerner, president. Conditions beyond the control of Mr. Koerner were blamed for the dissolution of one of Washington's most energetic boys clubs. Lionel teams competed in the senior, junior and insect divisions of the Capital City League last year. They have always been noted for their sportsmanship and for the brand of play they exhibited.

Bowling Alleys Bought To Finance Fire Force

Purchase of the Gaithersburg Bowling Alleys in the firehouse at Gaithersburg, Md., by the Gaithersburg-Washington Grove Volunteer Fire Department, was announced last night by Dr. W. D. Barnett, chairman of the finance committee of the department. The alleys were purchased from Eugene J. C. Raney, of Kensington, Md., for a price not announced.

A committee composed of Dr. Barnett, William McBain, and B. D. Schwartz will operate the bowling alleys for the benefit of the fire department as the first move in a campaign which eventually is hoped will do away with solicitation of funds by the firemen. Howard Kinsey, of Gaithersburg, a member of the fire department, will continue as manager.

Man Is Held for Jury On Assault Charges

Sam Davis, colored, yesterday was held for action of the Prince Georges County grand jury on charges that he assaulted Mrs. Anita Doyle with a hatchet and knife. A preliminary hearing on the charges of assault with intent to kill and attempted criminal assault was given him before Magistrate Horace Taylor. Mrs. Doyle, who lived about a mile back of the University of Maryland, was reported to be recovering from her injuries.

A hearing scheduled to be given yesterday for H. G. Jackson on charges that he murdered Barney McBride nearly ten years ago was postponed until April 12 at the request of Deputy Sheriff Tom Garrison. Garrison said he had witnesses against Jackson who could not be present yesterday.

Meeting at Barnesville To Protest Power Rate

A mass meeting will be held tonight at 8 o'clock in the Community Hall at Barnesville, Md., to discuss ways and means of obtaining reductions in the present electric rates of the Potomac-Edison Power Co., of Frederick, Md. Most of the communities served by the Potomac-Edison Co. are in the northern end of the county.

Residents of the section claim that the present rates are too high and that electric current consumers in the northern section pay much more for their service than do the communities served by other companies.

BLAZING THE BASEBALL TRAIL

Continued from Page 11.

defeating the American League champions, 4 to 3.

One of the seven hits the Braves made off Mahaffey and Rommel was a tremendous home run by Outfielder Walter Berger.

Boston's share of the gate receipts was donated to the athletic fund of Rollins College.

		R.	H.	E.
Philadelphia	000 100 200—	3	9	4
Boston	200 002 00x—	4	7	2

Rommel, Mahaffey and Madjeski; Frankhouse and Spohrer.

Fort Lauderdale, Fla., March 29 (U.P.).—Manager Bill Killefer has been warning his St. Louis Browns that they must be prepared to stop base-runners this season, and he had visible proof of the change of style here this afternoon when Buffalo stole a game from him 3 to 2.

The score was tied in the seventh inning and two men were out when Werber dragged a bunt past Walter Stewart for a base hit. Then he stole second, and dashed to third, when Lin Storti let Benny Bengough's throw get through him. Werber scored the winning run. George Blaeholder and Stewart pitched good ball, but the Robins couldn't hit Nick Harrison and Dave Danforth with men on bases.

Score:		R.	H.	E.
Browns	020 000 000—	2	5	1
Buffalo	002 000 10x—	3	7	2

Blaeholder, Stewart and Ferrell, Bengough, Young; Harrison, Danforth and Quinlan.

Shreveport, La., March 29 (A.P.).—Ted Lyons and Milton Gaston held Shreveport to five hits today, as the Chicago White Sox won their ninth straight exhibition game, 5 to 1.

Lyons permitted two hits and no runs in four innings. Carey Selph singled in two runs in the first inning, and his double in the third accounted for another.

		R.	H.	E.
Chicago (A.L.).	201 002 000—	5	7	1
Shre'port (T.L.)	000 000 010—	1	5	2

Lyons, Gaston and Grube; Hollerson, Bolton and Rowland, O'Neil.

Savannah, Ga., March 29 (A.P.).—With Jack Rothrock leading the attack, the Boston Red Sox today turned savagely on the Newark Bears and banged out an 8-2 victory. Rothrock managed to get three hits, including a double, out of his five tries against International League pitching, and two of his mates, Earl Webb and Hal Rhyne, hit safely twice.

The Bears touched Jack Russell and Hod Lisenbee for eight hits but were unable to bunch them.

		R.	H.	E.
Boston (A.)	003 120 02x—	8	13	1
Newark (I.L.)...	000 100 001—	2	8	3

Russell, Lisenbee and Berry; Weaver, Jenkins and Glenn.

Los Angeles, March 29 (A.P.).—Pounding two Chicago Cubs hurlers for fourteen hits, the Detroit Tigers won an easy 8-to-3 victory here today in the first of a two-game exhibition series.

Cuyler hit a home run for the Cubs in the first inning and Alexander duplicated for the Bengals in the second. Vic Sorrell went the entire route for the Tigers, allowing ten well-scattered safeties and striking out seven men.

		R.	H.	E.
Detroit (A. L.)..	021 023 000—	8	14	1
Chicago (N. L.).	100 200 000—	3	10	1

Sorrell and Hayworth; Malone, May and Hartnett.

Los Angeles, March 29 (A.P.).—Bunching six hits in two innings, the Los Angeles Pacific Coast Leaguers downed the Pittsburgh Pirates in an exhibition today, 5 to 3.

		R.	H.	E.
Pittsburgh.....	000 000 030—	3	8	0
Los Angeles....	000 003 02x—	5	6	1

Niggeling, Bivings and Brenzel; Moss, Wetzel and Campbell.

Atlanta, Ga., March 29 (A.P.).—The Phillies made it two straight today at the expense of the Atlanta Crackers, winning by a 7-to-3 margin. And for the second straight game Chuck Klein clouted a mighty homer.

The circuit drive came in the ninth inning and started a rally which saw Hurst hit the fence for a double, Lee dump another double into left and Bartell score them with a single. It was Bartell's third hit of the day.

		R.	H.	E.
Phila. (N.L.)...	010 100 203—	7	11	1
Atlanta (S.A.)..	010 010 001—	3	10	3

Collins, Elliott and Todd, McCurdy; Carithers, Wehde and Butler.

Hitting The Head Pin

By LEWIS F. ATCHISON

SHOWING consistent form throughout the match, Temple handed Takoma Park a 3-0 setback in the National Capital League at Lucky Strike last night. The Northeast team's games were 590, 586, and 587. Takoma scored games of 536, 560, and 551. Tom Walker led the losers with his 158 game and 384 set. "Reds" Megaw's 134 and 375 topped the winners.

No insurance was sold last night for all of the talkative lads were occupied with the duckpins at Lucky Strike. Pettit's 140 game and Sonnenberg's 353 set bagged the individual honors. Acacia, with a 549 game and Equitable, with its 1,584 set took the team awards.

Procter was the man of the hour in the Supervising Architects circuit. He spanked the pins for a game of 136. Williams was not far behind with his 353 set. Gothic scampered off with the team prizes by virtue of a 565 game and 1,614 set.

Zirkle's Hardware and Brightwood Barber Shop divided the honors in section 3 of the North of Washington League at Silver Spring last night. The Hardware dealers took high team game prize with their 566, and Jimmy Mullinix, of the same team, chipped in a 131 effort as his share. The Barbers trimmed the pins whiskers for a 1,590 set, which included a three-game effort of 338 by Bob Davis.

Johnson's 137 and 337 scores were high as Union Wall Paper handed the Nationals a goose egg in the King Pin Business Men's League last night. The egg was a day late, but, as the old saying goes, better late than never.

Miss Moore's work was outstanding as the Tip Tops scored a clean sweep over the Columbias in the Ladies' Independent League at King Pin. She rolled a 128 game and 330 set. Kann's took the odd one from Lansburgh in the only other match rolled.

King Pin totaled 1,804 pins in its District League match with Hyattsville on its home drives, but the visitors took the odd game. All of the boys were in rare form, but Hokie Smith, with 391; Frank Mischou, with 389, and Oscar Hiser, with 384 sets, were the best. Hiser's 142 game was high in that respect.

Ortin put the skids under the all-time individual set record in the Ladies Internal Revenue League at Columbia when he bruised the bottles for a score of 345. Hulcher's 128 game was high for the night. Administration copped the team honors with its 511 and 1,477.

"Doc" Morrisette cashed in on his 136 score for the ten boxes in the Men's Lutheran League at Arcadia last night. M. Groff took the set award with 358. Trinity's 577 and Georgetown's 1,611 accounted for the team honors.

A pair of all-time records went by the boards in the North of Washington League at Columbia, and Wendell Moyer is responsible for the dastardly deed. He chipped the maples for a 169 game and 412 set. Emery M. E. assumed the lead in the race by sweeping its set with Francis Asbury. It also rolled high game of 585. First Reformed pulled down the set laurels with a score of 1,651.

Pauline Ford and Billy Williams tied for the individual game prize in the Washington Ladies League at Columbia, both ladies rolling 132. Helena Sullivan clamped down on the set honors with a score of 339. The Beeques captured the team honors, rolling 557 and 1,581. The Columbians increased their lead and shunted the Shamrocks out of the title chase by sweeping their match with the latter.

The race for the championship of the Columbia Heights League remains close, with Cool's Drinks and Swann Service tied for the lead. The latter was awarded a three-game forfeit over Art Craft, while Mr. Cool's lads were relieving Eynon Motors of a trio. The Drinks team, however, has a lead of 183 pins over its opponent in the total pins count. Pete Metrokes' 143 game and Harry Wolf's 398 total for three; Liondale Shirts' 630, and Cool's Drinks' 1,794 won the prizes.

WARD PLAN CARRIES IN ALEXANDRIA VOTE

1,819-to-927 Margin Given in Special Election on Council.

THE WASHINGTON POST BUREAU, 907 Prince St., Alexandria, Va. Phone Alexandria 523.

The "Council by Wards" plan of city government, which was the subject of a special election in Alexandria yesterday, won out over the "Council at Large" plan by a vote of almost 2 to 1, the final figures being, ward plan, 1,819; at large, 927. This means that on April 5 a Democratic primary will be held, at which six members of the city council will be chosen, one from each of the six wards, and the three remaining members—Mayor Edmund F. Ticer and Councilmen Arthur Herbert and Clyde C. Lamond—will hold over for another two years, and will be members at large. In 1934 all nine members will be up for reelection, since the councilmen from the wards will have terms of two years each, and those elected at large will each serve three years. Incidentally, the councilman elected at large and receiving the largest number of votes automatically becomes ex-officio mayor and presiding officer of the council.

The most decisive vote in any of the wards was that of the Sixth, which includes the former Town of Potomac and the newly annexed territory. The vote there was almost five to one in favor of the ward plan, these voters having expressed the objection to the old plan that they were not receiving representation in the council.

The vote by wards follows:

First, ward plan, 302, at large plan, 144; Second, ward plan, 218, at large plan, 150; Third, ward plan, 311, at large plan, 183; Fourth, ward plan, 292, at large plan, 160; Fifth, ward plan, 311, at large plan, 210; Sixth, ward plan, 385, at large plan, 80.

There were five candidates to announce their intention of running before the special election was called—Councilmen Benedict Weil and Michael T. Dwyer, and Capt. T. M. Hamilton, William J. McCaffery (both residents of the First Ward) and Charles L. Burgess, of the Sixth Ward. Capt. Hamilton announced recently that if the ward plan carried he would not be a candidate, so apparently this leaves four of the six wards without announced candidates. It is understood candidates will be permitted to announce their intentions up to and including April 4, with the primary on April 5.

Alexandria delegates who attended the Republican district convention in Purcellville yesterday were: Charles Pullman, George Fletcher, R. R. Gillingham, John P. Strauss, W. B. Fulton, H. H. Watkins, F. Clinton Knight, Maury W. Gaines, Louis O. Hardin, Richard B. English, R. J. Kilby, Leonard Miller, E. E. Caever, Frederick L. Flynn, John Barton Phillips, Charles C. Dobie, Dan S. Hollenga, O. P. Angelo, Mrs. Charles A. Strauss, R. A. Keith, Mrs. Richard B. English, Joseph Kretchmer and J. D. Robertson.

The alternates appointed by the Republican committee in Alexandria were: E. R. Thomasson, Floyd Kellar, Mrs. R. L. Agner, Samuel Haslett, Raymond Gaines, R. S. Luckett, James Rush, Mrs. Louis O. Hardin, J. A. Logan, D. E. Robey, Henry Padgett, Cecil Brooks, George Cole, Frank Myers, John R. Harding, R. E. Grover, R. P. Whitestone, Charles Dean, J. P. Quarles, Mrs. F. Clinton Knight, S. J. Hammersley, R. A. Roseberry, C. R. Hupp and Mrs. Raymond Gaines.

The committee in charge of the dedication of the Masonic Memorial on May 12 has concluded the sending out of invitations to each of the 18,000 blue lodges in the United States.

Other invitations have been sent to the grand masters of all grand lodges in the world, heads of all the Masonic bodies, members of Congress, governors of the States and others.

Dr. Robert S. Barrett, chairman of the dedication committee, and Charles H. Callahan, a director of the national association, left last night for New York to attend a meeting of the association there today.

Lieut. Gov. James H. Price, who is grand commander of Knights Templar of Virginia, has been in Alexandria the past week conferring with the officers of Old Dominion Commandery and the dedication committee relative to the participation of the Virginia Knights Templar in the parade, and the annual encampment of the Grand Commandery of Virginia to be held in this city May 13.

A special meeting of the Fitzgerald Council, No. 459, Knights of Columbus, will be held tonight at the K. of C. Home to confer the second degree of the order on a class of candidates and also for preparing resolutions to be presented to the State convention which is to meet in this city.

Kensington Legion Post Reorganization Is Set

A reorganization meeting of the Arnold Wilburn Post, American Legion, of Kensington, Md., will be held tomorrow night at 8 o'clock in the National Guard Armory at Kensington. Officers will be elected. Approximately 50 persons eligible for membership reside in the Kensington area.

The post was organized about nine years ago, but has been inactive for the past three years. The Kensington Chamber of Commerce and the Kensington Board of Trade are planning to present colors to the new organization.

Wesley Players to Give Comedy to Help Church

A four-act comedy, "Mary Anne," will be presented by the Wesley Players of Bethesda, Md., Saturday night at 8 o'clock at the Bethesda-Chevy Chase High School. The play is to be given for the benefit of the Central Methodist Church of Bethesda. Mrs. John Werner, of Chevy Chase, is directing the play.

Included in the cast are Miss Dorothy Young, of Alta Vista; Miss Pauline Hutchison, Mrs. B. P. Sharpless, Mrs. Perry Mason, Mrs. Helen Pyles, Mrs. Willard Barnesley, all of Chevy Chase; Mrs. Norman Smith, Mrs. S. T. Robertson, Mrs. Rufus Brown, Mrs. C. E. Ray, Mrs. Edward Dronenburg and Mrs. Hiram Musgrove, all of Bethesda.

Cyclist Gets $1,500 Crash Damages.

A jury in Montgomery County Circuit Court at Rockville, Md., yesterday returned a verdict of $1,500 damages in favor of Howard Burke, of Frederick County, Md., as the result of an accident near Frederick Junction, Md., between Burke's motorcycle and an automobile operated by Ernest Eslin, of Silver Spring, Md.

The 'Harrys' Have It On Shrine Committee

One doesn't have to be named Harry to be a Shriner in Alexandria, but—

Harry H. Newton, chairman of the Shrine committee on arrangements and entertainment for the Shrine ceremonial of Acca Temple in the George Washington Masonic National Memorial Association Temple on May 21, has named the following committee:

Harry F. Kennedy, Harry A. Lipscomb, Harry Hammond, Harry Breckinridge, Harry L. Darnell, Harry P. Davis, Harry B. Richards, Harry W. Wade.

Also George C. Cole, Thomas P. Carter, Samuel W. Pitts, Riley W. Nixon, R. Clyde Smith, William Myers, David E. Bayliss, Elliott F. Hoffman, C. E. Nash, Vernon A. Slaughter and C. Page Waller.

Bradley Hills Body Hits New Cemetery

Community League Plans Fight on River Road Development.

The Bradley Hills Community League added its voice to the rising tide of civic opposition to the establishment of a cemetery on River road by Fulton R. Gordon, real estate developer. The league voted to send a delegation of its members to the hearing in the Montgomery County Circuit Court at Rockville, Md., of the suit for injunction filed by Mr. Gordon to restrain the county commissioners from interfering with the development of the cemetery.

The league previously has filed notice of its opposition to the cemetery with the county commissioners, who refused to grant a permit for the cemetery, when application was made to them.

A committee which includes Charles H. Merryman, president of the league, Col. A. B. Barber, Walter R. Tuckerman, George A. McGarvey, Joseph H. Cranford and B. Parker, was appointed to survey the situation and select suitable sites in the Western Suburban District of Montgomery County, which would be available for cemetery uses without opposition. The sites then can be pointed out when there is agitation for establishment of cemeteries in sections where they are objectionable.

Rust Lauds Byrd Bill in Lyon Park

Arlington Savings Under Plan Are Cited to Citizens.

Addressing a meeting of the Lyon Park Citizens Association held last night in the community house, State Senator John W. Rust, of Fairfax County, declared the taxpayers of Arlington County would save approximately $200,000 under the Byrd road plan which provides for the State taking over all roads within the county.

"Arlington County occupies a different position by its location than many counties. I do not know whether you should stay in or not, but I am satisfied that the counties of the State will benefit by the plan," Mr. Rust said.

He stated that the counties will share in the $5,250,000 which will be expended by the State on counties remaining in the system on county roads which will be known as the secondary system. In conclusion he said that if found not satisfactory the bill can be repealed at the 1934 session. Following much discussion the association adopted a resolution offered by Arthur Orr, that there should be called a special election so that the voters of the county may determine whether the county should remain in the system.

Jefferson Day Planned By Arlington Democrats

Meeting last night in the offices of the Clarendon Realty Co., in Clarendon, the Arlington County Democratic Club formulated plans for a meeting to be held April 11 to celebrate the Jefferson Day program. The meeting was attended by the officers and chairman of each precinct, as well as a number of prominent county Democrats.

County Chairman William L. Bragg gave a comprehensive outline of plans for the coming campaign. Reports of club activities were received by each of the precinct chairmen. Since the initial organization of the club, perfected last December in answer to the existing county-wide clamor for democratic county organization, the membership has increased rapidly.

Lyon Village Citizens Elect William Medley

William D. Medley was reelected president of the Lyon Village Citizens Association at the annual meeting last night at the home of I. C. Buchanan. Other officers are: I. C. Buchanan, vice president; John DeW. Johnson, secretary; Mrs. Louis C. Carl, assistant secretary, and Mrs. Joseph Haley, treasurer.

Members of the executive committee, in addition to these officers, are Mrs. William D. Medley and Arthur Clark. Joseph Haley was appointed chairman of a committee to be in charge of a general spring clean-up in the village and to cooperate in the county-wide campaign as planned by County Manager Roy S. Braden.

Firemen of Cherrydale To Banquet Tomorrow

The Cherrydale Volunteer Fire Department will hold its sixteenth annual banquet tomorrow evening in the auditorium of the firehouse at 8 o'clock.

Among the speakers will be United States Senators Carter Glass, of Virginia, and William J. Bulow, of North Dakota; Representative Joe J. Manlove, of Missouri; former Representative R. Walton Moore, of Virginia; State Senator John Rust and Delegate Hugh Reid. The dinner will be served by the women's auxiliary.

Arlington Board to Vote Budget.

There will be a special meeting of the Arlington County Board tomorrow night at 8 o'clock, at the courthouse for the purpose of discussing and adopting the budget for the fiscal year, beginning July 1.

ARLINGTON COURT SUMMONS DUNCAN

Cited to Appear on April 18 in Connection With Increasing His $8,000 Bond.

William H. Duncan, clerk of the court of Arlington County, has been cited to appear in the circuit court on Monday, April 18, to show cause why his bond should not be increased, according to a rule issued by Circuit Court Judge Walter T. McCarthy. Sheriff Howard B. Fields announced last night that he will serve the papers on Duncan today. This action by the court followed Duncan's arrest Monday on a charge of grand larceny.

Judge McCarthy issued a second rule appointing Attorneys Thomas W. Phillips and Claude O. Thomas to examine the books in the clerk's office in a manner prescribed by section 3383 of the code of Virginia.

The rule citing Duncan to appear in court regarding his bond says that "the clerk of the court is to appear on Monday, April 18, at 10 a. m., and show cause why the court should not order Duncan to give bond for the faithful performance of his duties as county clerk in addition to the bond already given."

It is said that the action on the part of Judge McCarthy resulted from the discovery that Duncan's bond at present is only $8,000, while funds handled in his office far exceed that amount. The law requires that bonds of all public officials shall equal the amount of money coming into their possession. At the time the warrant was issued for Duncan's arrest it was stated by State Auditor T. Coleman Andrews that the audit of his books thus far showed an alleged shortage of approximately $15,000.

It is doubtful, officials say, that the cases against Duncan, former County Treasurer E. Wade Ball and P. J. Hallock, former clerk to the county school board, will come up for trial at the April term of the circuit court because the State auditors will not have completed their work by that time. Both Ball and Hallock are out on $5,000 bond for alleged shortages in their accounts.

While no action has been taken to remove Duncan from office and he has, through his attorney, Capt. Crandal Mackey, stated that he will not resign, Judge McCarthy is receiving applications for the office. It was reliably learned yesterday that Lyman M. Kelley, member of the county board, is a candidate.

Woodside Park Card Party.

The Woodside Park Civic Association will hold its annual card party tomorrow at 8 p. m. in the parish hall of Grace Church, Woodside, Md. Table reservations are in charge of Mrs. Willard D. Miller, Shepherd 1925. Refreshments will be served and table prizes will be awarded.

PROPERTY OWNERS ASK TAX-SALE BAR

Montgomery Residents Seek Injunction Against Special Assessment Collection.

Injunction against the sale of property on Bonifant and Cedar streets, Merrimac avenue and Oak drive, Silver Spring, Md., to defray costs of a special assessment is asked in a petition filed yesterday in Montgomery County Circuit Court, at Rockville, Md., by affected property holders. The property owners, through the law firm of Peter & Simpson, of Rockville, allege that the county commissioners failed to comply with the law in assessing the property.

The plaintiffs claim that the commissioners failed to publish a notice of a hearing or to hold a hearing or to designate by ordinance the "location, extent, area, kind of work or improvement proposed and the real property which would be specially benefited thereby." The plaintiffs claim also that the property should be assessed only half of the cost under the law regarding residential property.

The plaintiffs on February 1, 1930, obtained an injunction against collection of the assessment, but on April 17, 1931, a special act of the State Legislature was passed which authorized the collection of the assessments.

This act is claimed to be in violation of the constitutional rights of the property owners; that it is confiscatory, arbitrary, discriminating and unequal, in that property owners on abutting streets were assessed but one-half of the costs. A rule to show cause why the injunction should not be issued was signed by Judge Robert B. Peter, returnable April 8.

The plaintiffs are: Kerfoot Flynn, Hazel W. Flynn, Hatton A. Waters, Robert I. Lyons, Claude W. Mitchell, Flora H. Mitchell, Elizabeth G. Newbold, Florence L. Newbold, William H. Thompson, John C. Cowell, Thomas B. Hammaros, Mary E. Hammaros, William E. Perry, Emily N. Perry, Sally N. Downing, Fred L. Lutes, Louise C. Lutes, Mary K. Hawkins, Harry L. Strickler, Bertha R. Strickler, John H. Nicholson, Dorothy B. Nicholson, Roy M. Heizer, H. J. Hayden, John S. Junghans, Mary C. Junghans, Charles G. Nauck, James H. Barnes, Margaret C. Barnes, Charles P. Barnes, Annie E. Van Horn, Alfred L. Ray, Joseph E. Marr, C. Carl Fink, Bessie Meisenheimer, trustees of Silver Spring Baptist Church, Harry G. Howes, Ernest W. Carter, Emma C. Carter, Gerald F. Hubbard, Joanna B. Hubbard, Richard M. Osborn, Myron E. Houston and John W. Wood.

SERVICE COURT PLAY.

Army, Navy and Marine Corps are represented in a service basket ball league in St. Louis.

Daily Legal Record

TUESDAY, MARCH 29, 1932.

COURT OF APPEALS.

Present: Chief Justice Martin, Associate Justices Robb, Van Orsdel, and Groner.

No. 5326. Smith's Transfer & Storage Co. vs. Reliable Stores Corporation, &c.; judgment affirmed with costs. Opinion by Mr. Justice Robb.

No. 5326. Fire Companies Building Corporation vs. Burnet; decision affirmed. Opinion by Mr. Justice Robb.

No. 5293. Matson vs. Mackubin et al.; order affirmed with costs. Opinion by Mr. Chief Justice Martin.

No. 5294. Lansill vs. Burnet; decision affirmed. Opinion by Mr. Chief Justice Martin.

No. 5295. LeBus vs. Burnet; decision affirmed. Opinion by Mr. Chief Justice Martin.

No. 5296. McDowell vs. Burnet; decision affirmed. Opinion by Mr. Chief Justice Martin.

No. 5297. Hutchings vs. Burnet; decision affirmed. Opinion by Mr. Chief Justice Martin.

No. 5298. Burt vs. Burnet; decision affirmed. Opinion by Mr. Chief Justice Martin.

No. 5299. Hay vs. Burnet; decision affirmed. Opinion by Mr. Chief Justice Martin.

No. 5342. Hutchings vs. Burnet; decision affirmed. Opinion by Mr. Chief Justice Martin.

No. 5301. Reichelderfer et al vs. Hechinger; decree affirmed with costs. Opinion per curiam.

No. 5527. Aldridge vs. U. S. A.; judgment affirmed. Opinion per curiam.

No. 5290. Spruill vs. Ballard et al.; decree reversed with costs. Opinion by Mr. Justice Groner.

DISTRICT SUPREME COURT—Mr. Chief Justice Alfred A. Wheat presiding.

Note: Mr. Justice O. R. Luhring will preside Wednesday, March 30.

MOTIONS COURT.

No. 80973. Imported Motors, Inc., vs. Samuel K. Martin; order of publication. Attys., Darr & Darr, George Monk.

No. 76949. Isaac Chapman vs. Washington Ry. & Electric Co.; time to file bill of exceptions extended to April 15. Attys., Harlan Wood, J. P. Donovan—S. R. Bowen, P. H. Marshall.

No. 78335. Enterprise Wall Paper Co. vs. Frank Foer; motion to reinstate cause granted. Attys., A. E. Steinem, M. D. Korman—J. B. Stein.

No. 80944. Irvin F. Westheimer vs. Isaac Wolf et al.; judgment by default against Defendant Isaac Wolf for $1,750 with interest and costs. Attys., R. I. Rudloph—L. E. Spiegler.

No. 67487. Remey vs. Hume; judgment of condemnation against garnishee, the Commercial National Bank, for $60.81.

No. 80686. U. S. ex rel. Campbell Co. vs. Comptroller McCarl; time extended to March 31 to demur, &c. Attys., Hogan, Donovan, Jones, Hartson & Ginder—J. W. Fihelly.

No. 78685. George C. Treadwell vs. Putnam; bill of exceptions submitted. Attys., R. H. Wilmer, G. H. Chase, D. L. Hatch—John W. Fihelly, John J. Wilson.

No. 54066. Lyman S. Schlosser vs. Charlotte I. Schlosser; motion for restraining order denied. Attys., Vivian O. Hill—T. J. Hart.

No. 38503. Phillips vs. Sager; final decree dismissing bill.

No. 29925. Thompson vs. Thompson; investment authorized.

No. 8099. Lunacy in re Peter Byrne; auditor's report approved.

No. 9435. Lunacy in re Robert L. Hamilton; affidavit in lieu of account approved.

No. 2644. Bankruptcy in re Nachman Bros.; adjudication and reference to Fred J. Eden, referee. Atty., Charles Walker.

No. 2107. District in re Eastern Ave.; verdict of jury.

No. 53302. Harry Sommers, Inc., vs. Jarvis; returnable April 5. George C. Warner appointed attorney for receiver. Attys., A. J. Hilland—H. S. Ward.

No. 54068. Katherine J. Zacchino vs. Arnold Zacchino; alimony and custody of child pending hearing awarded. Atty., G. L. Munter.

No. 1993. District in re Sandy Spring Road;

No. 2104. District in re Square 3176;

No. 2100. District in re Wisconsin Ave.; Each case continued to April 11.

No. 2038. District in re Reno Road;

No. 2105. District in re Ordway St.

No. 2130. District in re Huidekoper Pl.; Each case continued to April 13.

No. 2015. District in re Wisconsin Ave.; continued to April 18.

No. 51903. Rondelle M. Washburn vs. Melton O. Washburn; returnable April 8. Attys., John D. Sadler—Milton P. Dunn.

No. 76945. Margaret Cheatham vs. Robert F. Griggs; judgment on verdict for defendant vs. plaintiff for costs. Attys., W. J. Lambert, A. F. Canfield—Clephane & Latimer, G. L. Hall.

No. 50867. A. H. Freeman vs. Ray L. Wilbur; decree to ascertain damages. Attys., M. M. Wyvell—O. H. Graves.

No. 2647 Bankruptcy. In re George E. Mallory; adjudication and reference to Fred J. Eden, referee. Atty., E. A. Aaronson.

No. 50756. Milton W. Bowen vs. Alice Bowen; order vacating interlocutory decree; interlocutory decree for annulment. (Luhring, J.). Attys., N. B. Landreau—Nita S. Hinman.

Nos. 48832 and 48833. Bayer vs. Rice et al.; order approving stipulation; each case. (Letts, J.)

No. 52182. Elsie M. Hagar vs. Felix Lake; Louis B. Arnold and John R. Reed appointed trustees to sell; bond, $6,000. Attys., C. V. Imlay, J. R. Reed—R. L. Merrick.

No. 13385 Lunacy. In re Mattie Anderson; committee discharged.

Circuit and Equity Divisions in Easter recess.

PROBATE COURT.

Estate of Russell Souders; additional bond authorized. Atty., F. L. Peckham.

Estate of Walter D. Johnston; will admitted and letters testamentary granted to Sallie Jacobs Johnston; bond, $900. Atty., J. Barrett Carter.

Estate of Nathaniel T. Goldsberry; will admitted and letters testamentary granted to Leslie S. Goldsberry; bond, $500. Attys., Wilson & Diener.

Estate of Imogen M. Wilson; will admitted and letters testamentary granted to Theo Moscher Wilson; bond, $500. Atty., D. B. Groff.

Estate of Clara Kaufman; will admitted and letters of administration c. t. a. granted to Lloyd R. Turner; bond, $2,500. Atty., S. Gogorad.

Estate of Louise Ockershausen; will admitted and letters testamentary granted to Carl Schafer; special bond, $3,000. Attys., Bauman & Bauman.

Estate of Julius C. Diehl; will admitted and letters testamentary granted to Annie L. Diehl; special bond, $1,000. Atty., Paul B. Elcan.

Estate of Edward F. Morrison; partial distribution authorized; bond, $600. Attys., Vandoren & Rafferty—Paul V. Rogers.

Estate of Mattie M. Stevens; dismissal of suit authorized. Atty., L. P. Harlow.

Estate of Lucy M. Gibson; sale authorized. Atty., Stanley D. Willis.

Estate of Margaret A. Warner; rule issued. Atty., D. B. Groff.

In re Harold M. Swift; renewal of note authorized. Atty., R. A. Bogley.

In re Marian E. Frye; reimbursement authorized; allowance granted. Atty., W. S. Hodges.

Estate of George Milkie; will filed dated 1925.

Estate of Lena A. Lewis; will filed dated April 9, 1929.

Estate of Joseph Goldberg; petition for probate of will and letters testamentary. Atty., J. B. Stein.

Estate of Crittenden Marriott; will filed dated July 15, 1922.

Estate of Nancy H. Sager; will filed dated March 23, 1930.

Estate of George B. Turner; petition for probate of will and letters testamentary. Attys., Arthur Peter, W. H. Baden.

Estate of August Nicholson; petition for letters of administration. Attys., Hamilton & Hamilton.

In re George N. Fant; petition for appointment of guardian. Atty., Fred J. Rice.

Estate of Charles W. Westnedge; letters of administration granted to Mary E. Miller; special bond, $1,000. Attys., Cull & Cull.

Estate of Annie R. Wymer; letters of administration granted to Belle W. Harris; bond, $1,500. Atty., N. H. Britton.

Estate of Sally S. Schenck; will admitted and letters testamentary granted to National Savings & Trust. Atty., Frank Stetson.

Estate of Michael J. Keane; sale authorized. Atty., Erskine Gordon.

Estate of Mildred C. Shinn; sale authorized. Atty., Andrew Wilson.

In re Margaret M. Balcom et al.; sale authorized. Atty., Norman Fischer.

In re Ludmilla Kniaseff et al.; expenditure authorized. Atty., Elwood P. Morey.

Estate of William T. Crowe; expenditure authorized. Atty., J. A. Donovan.

CRIMINAL COURT 1.

No. 9462 (G. J.). U. S. vs. William Tasher Robin; recognizance, $500; Meyer Weinstein, surety, taken.

No. 9467 (G. J.). U. S. vs. James Simms; recognizance, $500; J. Walter Stewart, surety, taken.

No. 9465 (G. J.). U. S. vs. James Simms; recognizance, $1,000; J. Walter Stewart, surety, taken.

No. 51509. U. S. vs. Frank Stanley; motion for new trial filed. Atty., A. A. Stern.

No. 9469 (G. J.). U. S. vs. James E. Foster; recognizance, $500; P. F. O'Connor, surety, taken.

CRIMINAL COURT 2—Mr. Justice F. Dickinson Letts presiding; M. Lee Ashford, clerk.

No. 49760. U. S. vs. Charles Morris; murder first degree; execution reset for May 27. Attys., Cedric F. Johnson and George S. Naphen.

U. S. vs. Spassaro et al.; conspiracy; trial resumed and jury respited. Attys., Denny Hughes, F. Joseph Donohue, J. D. De Leo, James B. Archer et al.

Assignment for Wednesday, March 30: Case on trial only.

LAWSUITS.

No. 81072. Alphonso W. Lee vs. E. Thomas Goldsmith et al.; note, &c., $2,625.10. Atty., Fred J. Rice.

No. 81073. Beulah Sanders vs. U. S. A.; policy. Atty., James Conlon.

No docketed judgments.

MECHANICS' LIENS.

No. 15245. Anthony P. Bovello vs. Mrs. W. Gertrude Castill, 409 Four-and-a-half street southwest; $338.69.

No. 15246. Sam vs. Horace L. and Marianna Gambrell, 613 Morton street northwest; $47.

EQUITY SUITS.

No. 54171. Sarah Waskow vs. Jacob Waskow; limited divorce. Attys., Milton W. King—H. L. Hawken.

No. 54172. New Amsterdam Casualty Co. vs. Robert J. Hoage; injunction. Attys., Simon, Koenigsberger, Young & Brez.

BANKRUPTCY PETITION.

No. 2647. In re George E. Mallory; voluntary action. Assets, $260; liabilities, $1,575. Atty., E. A. Aaronson.

L. L. PERKINS
WILL BOND YOU.
United States Fidelity & Guaranty Co.
Phone National 0913. Southern Bldg.

EVERY DAY MOVIES

By DENYS WORTMAN

"So it costs us $5.86, Carl. Now what we gotta do is figger out how to sell it for $4.78."

THE ONCE OVER

By H. I. PHILLIPS

ANSWERS TO "WHAT CAUSED IT ALL?"

(Instalment No. 2)

1. We forgot there were a half-dozen grades of steak and that our forefathers didn't exactly make faces at the thought of a little stew meat in the pinches.

2. Too many Americans who looked fairly sensible if you didn't get too close to them believed not only what strangers told them about wealth and happiness but swallowed anything they played on the piano.

3. The most potent words in the English language has become "We hear from inside sources" and "But this is your chance to get in on the ground floor."

4. The next most potent has become, "That's all right; all you have to give us in cash is $100."

5. Nearly everybody wanted a house with four baths, and wanted it near a country club.

6. We had lost the art of gasping in astonishment when told that all we had to do to get into a golf club was to buy $10,000 worth of stock, pay $2,500 as an initiation fee and come across with dues of $1,000 a year with an occasional assessment.

7. Fishing, golfing, dancing and working had come to be accepted as allied arts, and too many people had begun to confuse yodling with clear thinking.

8. The idea of getting a good cigar for 5 cents had become so old-fashioned that a Vice President achieved fame as a humorist for referring to it.

9—We had begun to feel that Palm Beach was the cradle of America, that any skyscraper having more than 35 stories was a national shrine and that Concord Bridge was a card game.

10—We were living like kings without much effort and didn't stop to think that we still had twenty more payments.

11—We thought economy was an early Egyptian king, and that life savings were people rescued by life-savers.

12—It was generally believed that a one-car garage was a confession of failure.

13—America had come to think that the main requirements for a happy home were two limousines, four pink-tiled bathrooms with inset soap dishes, a putting green in the back yard, a copper still in the cellar, two Pekingese dogs and a raccoon coat.

14—Too many people had become convinced that no show could be good if the tickets cost less than $5.50 each, and that any dinner for less than $2.50 must be terrible.

15—The old slogan, "Look before you leap," had been amended to read, "Keep leaping; it's all on margin, anyway"

16—We thought that great riches were obtainable through telephone conversations.

17—We believed in charts which even the man who drew them didn't understand.

If Rudy Did It.

Rudy Vallee, after a visit to the White House, reported that the President had chatted pleasantly with him and said he could earn a medal by writing a song to make people forget the depression. Why wait for Rudy to do it?

Turn to thoughts of love and kissing,
And the joy rides of the past;
When the customers are missing
Never seem the least downcast;
Swat the pessimistic mourner—
Trade is just around the corner
Just as sure as you're a borner,
And just warble to the world so vast:

Chorus.

A little cheer each morning,
A little cheer so bright;
A little bull at luncheon,
A little cheer at night;
Pay no attention to the facts, dear;
Always remember black is white—
Things aren't really dark at all, dear—
Somebody's standing in the light!

* * * *

"Speaker Garner stayed away from the House during the test, remaining in his office across the hall."—News item. Bang! And another presidential boom bit the dust.

* * * *

Secret Service men say that the counterfeit $10 bills now flooding the country would not arouse the curiosity of the average man. Nonsense! The sight of any $10 bill, real or fake, would excite any man's curiosity these days anywhere.

* * * *

Ima Dodo thinks the Glass bill has something to do with windshields.

(Copyright, 1932.)

Daily Cross-Word Puzzle

ACROSS.

1 Yeast formed on brewing liquors
5 Anger
8 The linden
12 On side opposite wind
13 Spread for drying
14 To sharpen
15 Having wandered from the way
16 Rudiments
18 Decide
20 Drunkard
21 Fuss
22 Vessel for heating liquids
24 Track worn by wheel
26 Leaning tower in Italy
28 Official name of Persia
32 Football team
34 Slightly tapering
36 Mexican dollar
37 An Oriental weight
39 Observe
40 Mandatory precept issued by a court
42 Venomous snake
44 Fit
47 Coming in the aggregate
51 Pilgrim settlers of New England
53 Seed covering
54 Give forth
55 Short piece of connecting pipe
56 Unaspirated
57 Weakens
58 Wander from the truth
59 A delightful region

DOWN.

1 Destitute of natural covering
2 Old World plant
3 Again sets forth explicitly
4 Allotted
5 A detail
6 Depends
7 Destitute of teeth
8 Definite article
9 Ages
10 To the inside of
11 In order that . . . not
17 Adult males
19 Heavy cord
23 The atmosphere
24 Ribbed fabric
25 Central American rubber tree
27 Near
29 Breathed
30 Gnawed
31 Born
33 Solemn promise
35 Ardor (Fr.)
38 One who makes amends
41 Wharf loafer
43 Having lost freshness
44 Imitates
45 Large American animal
46 A short journey
48 Legal enjoyment of a right
49 Baseball team
50 Secluded and narrow valley
52 Belonging to that thing

YESTERDAY'S ANSWER.

(Copyright, 1932.)

MINUTE MOVIES

(All rights protected by the George Matthew Adams Service. Trade Mark Registered U. S. Patent Office.)

By Ed Wheelan

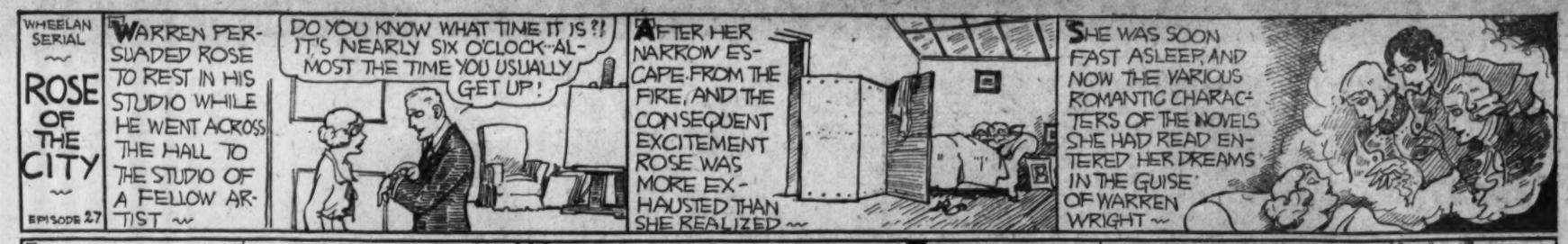
WHEELAN SERIAL
ROSE OF THE CITY
EPISODE 27
WARREN PERSUADED ROSE TO REST IN HIS STUDIO WHILE HE WENT ACROSS THE HALL TO THE STUDIO OF A FELLOW ARTIST
DO YOU KNOW WHAT TIME IT IS?! IT'S NEARLY SIX O'CLOCK—ALMOST THE TIME YOU USUALLY GET UP!
AFTER HER NARROW ESCAPE FROM THE FIRE, AND THE CONSEQUENT EXCITEMENT ROSE WAS MORE EXHAUSTED THAN SHE REALIZED
SHE WAS SOON FAST ASLEEP, AND NOW THE VARIOUS ROMANTIC CHARACTERS OF THE NOVELS SHE HAD READ ENTERED HER DREAMS IN THE GUISE OF WARREN WRIGHT
MEANWHILE ACROSS THE HALL, WARREN DID NOT DARE TO SLEEP FOR FEAR OF NOT CALLING MR. BLOOM, ROSE'S BOSS, IN TIME AND SO AT EIGHT HE WAS ON THE PHONE
NO... MISS SMITH WON'T BE DOWN TO-DAY, MR. BLOOM! THERE WAS A FIRE IN HER HOUSE LAST NIGHT AND SHE LOST ALL OF HER THINGS!
DOT'S JUS' TOO BED, BUT TAL HER DOT SHE NEED N'T BODDER TO COME TO DE FECTORY NO MORE! SHE ISS FIRED! GOOT-PYE!
AND SO AROUND NOON WHEN ROSE WAS UP AND DRESSED, WARREN ENTERED HIS STUDIO AND TOLD HER THE BAD NEWS
DON'T CRY, PLEASE, I'M REALLY GLAD OF IT! YOU WILL BE able TO POSE FOR ME ALL THE MORE AND I SHALL PAY YOU WELL!
SEE THE START OF THE PICTURE HERE TO-MORROW
3-30

GASOLINE ALLEY

Don't miss this feature in colors in The Sunday Post.

All Greek to Walt

THE WALLETS HAVE TRAVELED UP AND DOWN SAN FRANCISCO'S HILLS. NOW THEY ARE LOOKING OVER THE ORIENTAL POINTS OF INTEREST.
FIRST THE JAPANESE TEA GARDEN, THEN, OF COURSE, CHINATOWN
3-30
I WISH THEY BUILT ALL OUR BRIDGES THIS WAY, AUNTIE BLOSSOM.
IF THAT'S THE CHINESE TELEPHONE EXCHANGE, I'D LIKE TO SEE A CHINESE TELEPHONE
SEE, SKEEZIX, HERE ARE THE CHINESE READING THE BULLETINS FROM SHANGHAI.
HOW DO YOU SAY SKEEZIX IN CHINESE
King
Reg. U. S. Pat. Off., Copyright, 1932, by The Chicago Tribune.

BUCK ROGERS, 2432 A. D.

Huer Also Goes

More strange adventures in full color page every Sunday.

By Phil Nowlan and Dick Calkins

HUER HAD ORDERED ME OUT IN SPACE TO INVESTIGATE THE MYSTERIOUS DESTRUCTION OF PATROL SHIP '42"—BUT WILMA HAD NO MEMORY OF EVER GOING UP IN A SPACE SHIP, AND REFUSED TO JOIN ME!
A GREAT HELP SHE IS!—NOT!
WON'T GO, HEH? ALL RIGHT—HEH—I'LL GO WITH YOU MYSELF! —HEH!—I'D LIKE TO STUDY THIS FELLOW KANE'S STYLE AT CLOSE QUARTERS!
SCIENTIFIC DIGEST
COPYRIGHT JOHN F. DILLE CO. REG. U.S. PAT. OFF.
WE DECIDED TO TAKE THE "C-33," THE NEWEST OF THE PATROL SHIPS, WHICH, THOUGH SMALL, PACKED A POWERFUL "PUNCH"—IT WAS NOT A ROCKET SHIP—BUT WAS DRIVEN BY NON-RECOIL ENERGY—
C-33
AND AS WE FLASHED ALOFT—
WELL—HEH! MIGHT AS WELL TUNE UP THAT PENETRA-TELESCOPE!
ELECTRONIC DETECTORS SHOW NO CRAFT WITHIN 100,000 MILES, SIR.
HMPF! THAT'S NOTHING, WHEN YOU'RE DEALING WITH KILLER KANE—HE STRIKES WHEN YOU LEAST EXPECT IT!
1011
TO BE CONTINUED

BOBBY THATCHER

Two Cups of Sugar . . .

By George Storm

IF AUNT IDA HAS GOTTA WAIT TILL I GET BACK FROM DOWNTOWN WITH FIVE POUNDS OF SUGAR SHE'S LIABLE TO PUT OFF MAKIN' THAT BATCH OF RAISIN COOKIES TILL TOMORROW...
MIGHT BE A GOOD IDY TO BORROW THE TWO CUPS FROM THE WOMAN NEXT DOOR..... SHE'S ALWAYS RUNNIN' OUT AND HOLLERIN' AT ME WHEN WHEN I CUT ACROSS HER YARD GOIN' TO THE SWIMMIN' HOLE, BUT WE'RE NEIGHBORS WITH HER NOW...
SHE ACTED KINDA LIKE SHE DIDN'T WANTA LEND IT TO ME, BUT SHE'LL SOON FIND OUT WE'RE THE KIND THAT BRINGS THINGS RIGHT BACK..
THE IDEA OF RUNNING TO THE NEIGHBORS BORROWING JUST AFTER MOVING INTO THE NEIGHBORHOOD AND I'D MADE UP MY MIND I'D HAVE VERY LITTLE TO DO WITH THAT WOMAN ------YOU MARCH RIGHT DOWNTOWN, GET THAT SUGAR, AND TAKE IT BACK TO HER...
(Copyright, 1932, by The Bell Syndicate, Inc.)
1581

THE GUMPS

Follow the Gumps in the Colored Comic Section of The Sunday Post.

The Cheerful Giver

WELL IT LOOKS AS THOUGH EVERYTHING WAS GOING TO BE ALL RIGHT FROM NOW ON—
BIM IS TAKING MILLIE TO THE THEATRE TONIGHT ALONE—
MOTHER HAS A SPLITTING HEADACHE—AND BIM IS THE HAPPIEST MAN THAT EVER LIVED—
THINK OF SITTING THROUGH A WHOLE PLAY BY MILLIE'S SIDE
3-30
BIM IS KNOWN THROUGH ALL AUSTRALIA AS BEING THE MOST GENEROUS MAN IN THE COUNTRY—
PLEASE-MISTER-WOULD YOU HELP A POOR FELLOW WITH THE PRICE OF A MEAL?
WHY-CERTAINLY-MY GOOD MAN—NO ONE EVER GOES HUNGRY AS LONG AS BIM GUMP IS AROUND—JUST HELP YOURSELF—PEEL OFF FOUR OR FIVE FIFTIES FROM THAT ROLL—
OH MR GUMP-YOU'RE SO WONDERFUL
SIDNEY SMITH
Reg. U. S. Pat. Off.; Copyright, 1932 by The Chicago Tribune.

WINNIE WINKLE, THE BREADWINNER

See the Winkle Family in colors in The Sunday Post.

Lightning Strikes Twice

YEAH-IT'S WONDERFUL HOW THAT GUY HASN'T BEEN ASSASSINATED LONG AGO!
WACKA DO-DO
GOSH, THAT'S WONDERFUL, MR. COLUMBALLEE
WELL, HE'S GOIN' HOME AT LAST!! NOW MAYBE WE'LL GET SOME PEACE AROUND HERE!!
JUMPIN' JEHOSEPHAT! I THOUGHT THAT GUY LEFT A FEW MOMENTS AGO!! WHAT'S HE DOIN' BACK AGAIN??
WHEN IT'S SLEEPY TIME DOWN SOUTH!
WAH-DEE DAH
BOOPY DEE-DUM DEE DAH
SH'HH! THIS IS ONE OF MR. COLUMBALLEE'S RECORDS, FAWTHAW!
YE GODS-IS THERE NO END TO HIM?
MAR. 30
BRANNER

Baby Mine

Wall Street—and Beyond

Markets and Business in Review and Outlook

By Lawrence Sullivan

VAST IMPROVEMENT in the financial position of the American railroads during February apparently is being fortified this month by a slight, but ever so welcome, pickup in traffic.

Yesterday's report of the American Railway Associations shows that car loadings for the week ended March 19 were 584,634 cars, the highest total for any week this year. It was the third successive weekly report to tell of the beginnings of the long-awaited normal spring upturn.

The increase in loadings for the week of March 19 was only 9,153 cars over the previous seven-day period, but the distribution of this gain among the various classes of freight indicates a somewhat general expansion of commercial shipments.

February Earnings Better.

WHILE the weekly loadings still stand about 160,000 cars under the corresponding period of 1931, the small rate increase granted by the I. C. C.'s emergency order of last October, plus the 10 per cent wage reduction negotiated with the rail brotherhoods during January, have placed the major carriers once more an a pay-as-you-go basis.

Some of the large systems have not yet come out of the red, but this is true principally of the transcontinentals, where the traffic losses and agricultural rate cuts have worked the greatest hardship on the railroads.

Throughout the East, in contrast, all of the trunk lines came through with comfortable pet operating income balances in February.

Daniel Willard's Leadership.

LONG noted for as one of the most skillfully managed railroads in the world, the Baltimore & Ohio came through February far in the lead of her principal Eastern trunk line competitors. The net operating income for the month was $1,402,991, or almost twice the $713,568 reported in February, 1931.

But New York Central was not far behind. It showed $2,679,318 this year against $1,560,589 in last February. Pennsylvania, on the other hand, showed but $2,629,499 this year, against $2,697,374 twelve months earlier.

Alleghany Corporation Interest.

THE Alleghany Corporation yesterday formally notified the trustee of the corporation's convertible collateral trust 5 per cent bonds, due 1950, that funds are available for the semiannual interest payment due April 1.

While some railroad executives express little optimism over future prospects, there are several who say there is some basis for hope. Several roads have been encouraged as a result to scale down their original estimates of loans needed from the Reconstruction Finance Corporation.

STATEMENT OF THE CONDITION OF THE

AMERICAN AND FOREIGN INSURANCE COMPANY

of New York

On the 31st day of December, 1931, as required under Section 647 of the Code of Law for the District of Columbia.

INCOME.

Net premiums	$1,643,943.50
Total interest and rents	243,586.67
Other income	33,821.42
Total income	$1,921,351.59

DISBURSEMENTS.

Net amount paid policy-holders for losses	$681,571.87
All other disbursements	1,148,056.05
Total disbursements	$1,829,627.92

ASSETS.

Bonds and stocks	$5,345,548.47
Deposits in banks	892,109.44
Agents' balances	214,467.03
Interest and rents due or accrued	46,379.35
All other assets	30,414.55
Gross assets	$6,528,918.84
Deduct assets not admitted	$515,646.62
Total admitted assets	$6,013,272.22

LIABILITIES.

Net unpaid claims	$404,535.11
Total unearned premiums	1,192,928.03
Other liabilities	*1,062,042.05
Capital paid up	1,500,000.00
Surplus over all liabilities	1,853,767.03
Total	$6,013,272.22

NET PREMIUMS WRITTEN DURING THE YEAR.

	Total.	District of Columbia.
Fire	$733,436.41	$3,547.74
Ocean marine	504,444.56	10.27
Motor vehicles	134,850.93	1,664.89
Earthquake	5,218.60	....
Inland navigation and transportation	224,077.75	23,105.85
Tornado, windstorm and cyclone	30,872.06	909.30
Hail	33.15	....
Sprinkler leakage	4,239.91	7.68
Riot, civil commotion and explosion	3,724.50	.68
Aircraft	3,045.63	16.31
	$1,643,943.50	$29,262.72

*Including reserve of $951,826.62 representing the difference between convention values and market values of securities December 31, 1931.

J. E. HOFFMAN, President.

G. INSELMAN, Secretary.

Subscribed and sworn to before me this 29th day of February, 1932.

JOHN J. CLARKE, Notary Public.

Notary Public, Kings County, N. Y. Kings Co. Clerk's No. 233. Reg. No. 2264. N. Y. Co. Clerk's No. 642. Reg. No. 20441. Commission expires March 30, 1932.

JAS. C. ADKINS
General Agent
Barr Building
910 17th Street
Member the Insurance Club of Washington.

Match News Hits Stocks in Sweden

Quotations Drop 15 Points, With Exchange Nervous; Relief Expected.

Stockholm, Sweden, March 29 (A. P.).—The bourse showed a nervous tendency today as a result of last week's report showing the unfavorable position of the Kreuger & Toll Cos. Swedish match stocks were down 15 points.

The government newspapers Swanska Morgenbladet said today the expected extension of the moratorium granted the Kreuger & Toll interests will not be sufficient to permit provisional settlement of the company's affairs. The paper recommended additional measures to protect not only Swedish bonds but also stock in the various Kreuger companies from excessive realization.

The press in general expected that the government would take vigorous measures to limit the effects of the position in which the Kreuger & Toll Cos. find themselves.

The newspaper Aftonbladet said funds would be placed at the disposal of firms requiring them during the next quarter.

Aviation Shares Bought By Auburn Auto Head

New York, March 29 (A.P.).—E. L. Cord, head of the Auburn Automobile Co., has acquired a substantial interest in Aviation Corporation, it was stated in banking quarters close to the company today, but has not acquired control of the company which owns important domestic air lines.

Aviation Corporation has about 30,000 stockholders, it was said, among whom its capital stock of about 2,650,000 shares is divided. So far as New York interests which are intimately acquainted with the affairs of the company are concerned, it was explained there has been nothing to indicate that Cord was seeking control, as had been rumored.

London Gilt-Edge Issues Advance With Sterling

London, March 29 (A.P.).—Gilt-edge securities were firm on the rise of sterling, which was bought freely while dollars were being offered. Movements otherwise were downward, American issues and Paris favorites suffering under realizing.

Match issues were weak on reports from Kreuger & Toll experts.

METER RULING SEEN AS AID TO TROLLEYS

Traction Companies Expect to Benefit on Opinion; Losses Laid to Cabs.

By THOMAS M. CAHILL.

The taximeter order of the Public Utilities Commission upheld yesterday by District Supreme Court Justice Jesse C. Adkins should prove better news for the traction companies, for with its becoming operative in 60 dyas, barring possible legal delay, the local carriers should benefit from the court opinion.

In 1930 unregulated taxicab competition was held accountable by Washington Railway & Electric Co. officials for $187,727 loss in passenger revenues, and while no statistics on passengers were made public in that company's annual report for last year, the effect of cheap taxicab competition, in spite of advanced traction fares, was again reflected in a decline of $271,033.63 in gross earnings from operation and in small advances in the items of gross and surplus income compared with the previous year.

A decrease of $123,365.81 in net earnings of Capital Traction Co. in 1931, as compared with 1930, was shown in its annual report to stockholders last January in which John H. Hanna, president of the company, attributed the decline to taxicab competition.

Earnings Loss Continues.

The February statement of operations of Washington Rapid Transit Co. filed yesterday with the Public Utilities Commission continues to show recessions in net income. In the item for the month a deficit of $7,885.98 is revealed, as contrasted with one of $3,087.49 for the month last year. For the two months of 1932 there is a deficit of $17,046.38, as against one of $6,534.35 for the comparative period of 1931.

Capital expenditures of $555,360 for new plant and equipment in the District of Columbia were authorized by the board of directors of the Chesapeake & Potomac Telephone Co. at the regular monthly meeting held here yesterday.

This appropriation brings the total amount authorized for similar projects so far this year to $3,295,351, according to a statement made by John A. Remon, general manager of the company.

STOCKS HIT TRIPLE LOW

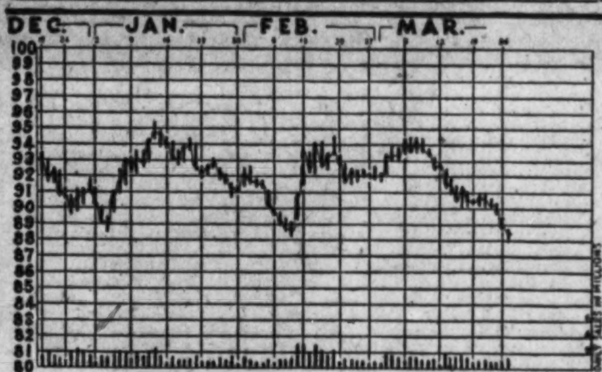

The above chart shows the daily high, low and closing composite price of 100 representative stocks on the New York Stock Exchange. The record lows of January 5 and February 10 passed abruptly into history with announcement of the Glass-Steagall banking bill in mid-February, but last week's chaos in the House of Representatives once more reduced the composite price to the December-February trough of the depression.

STOCK AND BOND AVERAGES

(Associated Press.)

STOCKS.

	50 Industrials	20 Rails.	20 Utilities.	90 Total.
Yesterday	57.9	29.0	96.5	60.2
Previous day	57.8	28.8	96.5	60.1
Week ago	61.6	31.3	101.5	63.9
Month ago	63.4	34.5	102.8	65.9
Year ago	128.2	93.7	189.9	133.7
Three years ago	217.5	132.0	213.0	202.7
Five years ago	111.7	112.4	105.8	109.5
High, 1932	68.9	39.8	111.0	71.3
Low, 1932	57.4	28.8	92.2	59.5
High, 1931	140.2	106.2	203.9	144.3
Low, 1931	60.0	30.8	92.8	61.3
High, 1930	202.4	141.6	281.3	205.8
Low, 1930	112.9	86.4	146.5	114.7

BONDS.

	20 Industrials.	20 Rails.	20 Utilities.	60 Total.
Yesterday	66.4	70.3	81.9	72.9
Previous day	66.4	70.8	82.2	73.1
Week ago	69.0	*73.7	84.0	75.6
Month ago	68.1	74.7	83.5	75.5
Year ago	87.6	101.7	100.8	96.7
Two years ago	94.5	106.2	99.2	100.0
Three years ago	94.3	103.0	97.1	98.1
High, 1932	71.3	78.0	85.7	78.1
Low, 1932	64.8	67.7	81.7	71.5
High, 1931	90.4	105.7	101.5	98.7
Low, 1931	62.3	62.3	80.2	68.5
High, 1930	94.9	109.8	101.4	101.9
Low, 1930	83.3	97.3	96.6	92.6

(Copyright, 1932, Standard Statistics Co.)

BOND MARKET TONE BETTER AT CLOSING

Price Changes Are Erratic With Slight Losses; Turnover Is Light.

By VICTOR EUBANK.

New York, March 29 (A.P.).—Selling subsided in today's bond market, particularly in the United States Government division, but the market as a whole failed to recover appreciably.

The best that could be said for the market was that its undertone was better. Price movements were irregular and erratic. The composite price of 60 corporate issues closed one-fifth of a point lower, but this was in contrast with a drop of more than a point yesterday. The turnover was $9,915,000 par value, a drop of $3,304,000 from yesterday.

United States Governments were aided by indications of fresh determination on the part of Congress to balance the budget, and announcement of firm opposition from the White House of the proposal to cash the soldier bonus certificates, which, it is estimated, would cost about $2,000,000,000. All of the United States Governments closed steady to firm with the exception of the Treasury 4¼s of 1947-52, which were off slightly. Yesterday's losses were only partially recovered, but the Treasury 4s gained 10-32ds, and the two issues of 3⅜s gained 12-32ds.

The railroad issues were under considerable scattered pressure, with some, of the lightly traded issues breaking rather badly. The New York Centrals were largely steady to firm, reflecting the improved February earnings.

Curb Still Wobbly.

The traces of buying which appeared in the curb market on Monday carried through the greater part of tooday's trading, and prices were steady with an undertone of firmness. Transactions totaled 200,000 shares. The utility and oil groups were notably firm.

Electric Bond & Share issues improved. The company's new common stock moved up 1½ points to 21½. The Insull Utilities were steady with price changes confined to fractions.

The Standard Oil of Indiana statement placing 1931 earnings at $1.04 a share imparted a healthy tone to that stock. Other oils also were steady. The recent advance in Mid-Continent Crude prices followed by an advance in gasoline prices helped to offset the small gain reported in last week's oil production figures. Gulf Oil advanced 1½ points net.

Money was easy. Repayments to the banks by the National Credit Corporation found their way into the call market, and with local members out of debt to the Federal Reserve there was a plentitude of funds and a scarcity of borrowers. Bankers' bills were eagerly sought by the Central Bank and other sources, but the supply was decidedly meager.

New York Gold Marked For Foreign Account

New York, March 29 (A.P.).—There were no gold transactions today on export or import account, but the Nation's monetary stock of the metal was reduced $1,402,100 because of an increase of that amount in earmark account.

MONEY MARKETS

NEW YORK.

Call money steady; 2½ per cent all day; time loans steady; 60 days, 2¼@3; 3 to 6 months, 2¼@3 per cent; prime commercial paper, 3¼@4; bankers' acceptances unchanged.

Bar silver firm and ⅜ higher at 30.

LONDON.

Money, 1¾ per cent. Discount rates, short bills, 2@2⅛; three-month bills, 2½@2¼ per cent.

Bar silver easy and ¼ lower at 17 11-16d.

PARIS.

Three per cent rentes, 78 francs 10 centimes; 5 per cent loan, 101 francs 90 centimes; exchange on loans, 96 francs 50 centimes. The dollar was quoted at 25 francs 37 centimes.

FOREIGN EXCHANGE.

New York, March 29 (A.P.).—Foreign exchange easy. Great Britain in dollars, others in cents.

Great Britain—Demand, 3.77¼; cables, 3.77½; 60-day bills, 3.74⅝.
France—Demand, 3.93 9-16; cables, 3.93⅝.
Italy—Demand, 5.18⅛; cables, 5.18⅜.
Belgium—Demand, 13.96.
Germany—Demand, 23.77.
Holland—Demand, 40.36.
Norway—Demand, 20.07.
Sweden—Demand, 20.19.
Denmark—Demand, 20.84.
Switzerland—Demand, 19.40½.
Spain—Demand, 7.57.
Portugal—Demand, 3.35.
Greece—Demand, 1.28¾.
Poland—Demand, 11.30.
Czechoslovakia—Demand, 2.96¾.
Jugoslavia—Demand, 1.78.
Austria—Demand, 13.99.
Roumania—Demand, .59¾.
Argentine—Demand, 25.73.
Brazil—Demand, 6.31½.
Tokyo—Demand, 33.31½.
Shanghai—Demand, 33.12½.
Montreal—Demand, 90.12½.
Mexico City (silver peso)—Demand, 34.75.
Note—Demand rates are nominal.

STOCKS HELD DOWN, DESPITE TAX PLEDGE

Sentiment Rejects Rally as Brokers Advise Caution Pending Balanced Budget.

What the Stock Market Did

	Tuesday.	Monday.
Number of advances	200	89
Number of declines	225	378
Stocks unchanged	180	149
Total issues traded	605	616

By CLAUDE O. JAGGAR.

New York, March 29 (A.P.).—The stock market tried to rally at times today as sentiment was improved by news of real progress toward balancing the Federal budget, but fresh selling cropped out in the last hour, and gains of a point or morel n leading issues were largely canceled. American Can and United States Steel lost gains of about a point. Southern Pacific and Anaconda sagged about a point to new lows. The close was irregular.

Pressure on the American dollar in the principal foreign exchange markets relaxed at the opening, with British sterling cables reacting 1¾ cents to $3.81 and French francs easing one-eighth point to 3.94¼ cents.

With the market still in the zone where the 1932 lows were undergoing a new test, most brokerage commentators continued to urge their customers to use extreme caution in making new purchases. As a result, activity was still at a slow pace.

A number of bankers expressed their opinions privately that several fundamentals had undergone marked improvement, but their cheerfulness was tempered by continued concern over the Government's tax situation and the apparent difficulties still facing Congress in its efforts to find a means of balancing the budget.

Ford Announcement an Aid.

The market was aided by the detailed announcement of the Ford Motor Co.'s new models, which, the automobile industry hopes, may loosen considerable deferred buying for all of the larger manufacturers.

Improvement shown in several more railroad operating reports for February was also helpful. New York Central, despite a substantial drop in gross, was able to report net operating revenues of $2,679,318, against $1,560,589 in February of 1931, and Illinois Central showed net of $1,179,353, an increase from $108,547.

Selling of International Telephone was accompanied by rumors that Kreuger & Toll was liquidating part of the block of stock which it received in payment for the Ericsson Telephone Co., but this could not be confirmed, and was presumably based merely upon the supposition that this stock might be more readily liquidated than many of the other Kreuger holdings.

The combined condition statement of weekly reporting Federal Reserve member banks indicated that there had been considerable further hangover deflation. It was notable, however, that banks increased by $14,000,000 their investments of securities other than United States Governments. Loans on securities, however, shrunk to the extent of $6,000,000, or about double the decline in brokers' loans for that period, and all other loans, which includes commercial loans, dropped $58,000,000. A considerable part of a drop of $140,000,000 in demand deposits presumably reflected payment of income taxes.

Net Changes Slight.

Stocks, closing with small and irregular changes, appeared rather nervous in the final hour, although the market then knew that progress was being made at Washington toward a balanced budget.

Wall Street's feeling was that however disagreeable some of the proposed tax increases might be they were decidedly preferable to even a threatened impairment of national credit.

President Hoover's statement against the bonus fell on sympathetic ears in the financial district.

RUSH PRINTING
EXPERT SERVICE
BYRON S. ADAMS
"I Never Disappoint"

6% FIRST MORTGAGE NOTES

Secured on new brick homes in preferred northwest residential sections. Every mortgage protected by fire insurance and title guaranteed by responsible title companies.

Conservative Appraisals Insuring Absolute Safety

IN DENOMINATIONS OF $250 and upwards

BOSS & PHELPS
Realtors
1417 K St. NAtional 9300

EQUITABLE
Co-Operative Building Association
Organized 1879
52D YEAR COMPLETED

Think of the Future By Saving Now

Join the Equitable and save systematically. Our plan will meet with your approval.

Subscriptions for the 102nd Issue of Stock Being Received

EQUITABLE BUILDING
915 F Street N.W.
JOHN JOY EDSON, President
WALTER S. PRATT, Jr., Secretary

NEW YORK STOCK EXCHANGE TRANSACTIONS OF YESTERDAY

Sales in hundreds.		High	Low	Last	Chg.	Bid
	A					
4	Abitibi P & P	2	2	2		2
9	Adams Express	4¼	4	4		4
3	Adams Millis (2)	27	27	27	+ ½	26½
22	Air Reduc (3)	54½	52½	53¼	+ ¾	52¾
228	Alaska Juneau (½)	15⅜	15	15⅜	+ ⅜	15¼
13	Alleghany	1⅝	1½	1⅝	+ ⅛	1½
9	Alleghany pf $30 ww	2⅞	2½	2½	— ¼	2⅝
2	Alleghany pf $40 ww	2⅝	2⅝	2⅝	— ⅛	2⅝
149	Al Chem & Dye (6)	77	75	75¼	+ ⅛	75¼
2	Al Ch & Dy pf (7)	115	113¼	113¼	— 2¾	112¾
23	Allis Ch Mfg (½)	10	9⅞	10		9⅞
4	Amal Leather	¾	¾	¾		¾
2	Amerada (2)	13⅞	13½	13½	— ½	13¼
1	Am Ag Ch Del	5½	5½	5½	— ½	5½
1	Am Brake Shoe (1.60)	12	12	12		11¾
10	Am Br Shoe pf (7) AS(z)EX	85	85	85	+ 1¼	85
266	Am Can (4)	64	62½	63	+ ¼	62⅞
1	Am Car & Fdy	6¼	6¼	6¼	+ ¼	6¼
130	Am Car & F pf (7) AS (z)	27½	26	26		25⅞
6	Am Chicle (3b)	32⅜	31	31	— 1¼	31
4	Am Colortype	5	5	5		5
10	Am Coml Al	10⅛	9⅞	10	+ ⅛	9¾
18	Am & For Pow	4¾	4½	4⅝		4½
1	Am & F P $7 pf	16½	16⅛	16½	+ ⅜	16⅛
3	Am & F P 2d pf	8⅝	8½	8½	— ⅛	8
4	Am Home Prod (4.20)	45¼	44½	45¼	+ 2¼	44½
7	Am Ice (2)	18¾	18½	18½	— ⅝	18½
26	Am Internat	6⅛	6	6⅛	+ ⅛	6
1	Am Loco	6¼	6¼	6¼	+ ⅛	6
1	Am Mach & F (1.40)	18	18	18		17⅞
3	Am Metal	3⅞	3⅝	3⅞		3⅝
10	Am Met 6% pf AS (z)	14½	14½	14½	— ½	14½
18	Am Pow & L (1a)	12½	11⅞	12		11¾
3	Am P & L $6 pf (6)	41⅛	41	41⅛	— 1⅞	41
8	Am P & L $5 pf (5)	33	32	32½	— ½	32
133	Am Rad St San (.40	6	5¼	5¼	— ⅝	5⅜
50	Am Rad St S pf (7) AS (z)	108	108	108	— 1	100
6	Am Roll Mill	9¾	9⅜	9¾	+ ½	9⅝
1	Am Safety Raz (3)	23	22¾	23		22¾
22	Am Smelt & R (½)	11⅝	10⅞	11	+ ⅛	11
2	Am Smelt pf (7)	55	53	53	— 4	53
3	Am Smelt 2d pf (6)	32½	32	32	— 1	33
3	Am Snuff (3)	32½	32½	32½	+ ¼	32½
3	Am Steel Fdrs	6	5⅞	6		5⅞
1	Am Sugar pf (7)	70	70	70		70
573	Am Tel & Tel (9)	114⅜	111⅞	113¾	+ ⅝	113¼
1	Am Tob pf (6)	107¾	107¾	107¾	+ ¼	107½
45	Am Tob B (6b)	79¼	77½	78¾	+ 1¼	78½
110	Am Type F pf AS (z)	24⅞	22	23⅞	— 1¼	21
9	Am Wat Wks (3)	27⅜	27¼	27½	— ½	27½
3	Am Woolen	3⅛	3⅛	3⅛	— ⅛	3
22	Am Woolen pf	23¾	21⅝	23¼	+ 1½	23
1	Am Zinc L & S pf	23	23	23		19
402	Anaconda	7⅛	6	6½	— ¾	6⅜
3	Anacon W & C	5⅛	5	5	— 1	5⅛
2	Anchor Cap (2.40)	13⅜	13½	13½	— ¼	13¼
5	Arm Ill A	1½	1⅜	1½	+ ⅛	1⅜
1	Assd Dry Gds	4⅞	4⅞	4⅞	+ ⅛	4¾
37	Atch T & S F (6)	70⅜	69	69⅞	+ ⅜	68½
4	Atl Cst Line (4)	23	21	21	— 2	20½
1	Atl G & W I	9½	9½	9½		9
7	Atlantic Ref (1)	11½	11¼	11⅜	+ ⅛	11¼
5	Atlas Pow (2)	17	16	16	— 1½	16
10	Atlas Pow pf (6) AS (z)	71¼	71¼	71¼	— ¾	71
87	Auburn Auto (4a)	84¼	81⅝	82	— 1½	81¾
5	Aviation Corp	2⅞	2⅞	2⅞	— ⅛	2⅞
	B					
7	Baldwin Loc	5¾	5½	5½	— ¼	5½
100	Bald Loc pf AS (z)	17½	17½	17½	— ½	16
39	Balt & Ohio	15	14⅜	14⅝	+ ¼	14½
3	Balt & O pf	20	20	20	— ⅛	19½
120	Bamberger pf (6½) AS (z)	85	85	85		85
80	Bang & Ar pf (7) AS (z)	69¼	68	68	— 2¼	60
25	Barnsdall A	4⅜	4⅛	4⅜		4⅛
50	Bayuk Cigar AS (z)	9	9	9	— 1	8
68	Beatrice Cr (4)	30	24½	26	— 5	25⅝
6	Beatrice C pf (7)	91½	83¼	83¼	— 9¾	82¼
1	Beech-Nut P (3)	39⅛	39⅛	39⅛	+ ⅞	39
53	Bendix Aviat (.60)	10	9¾	9¾	— ¼	9⅝
7	Best & Co (2)	19½	19¼	19½	+ ¼	19¼
57	Bethlehem St	18	17½	17⅝	+ ⅛	17½
8	Beth St 7% pf (7)	50	46½	46½	— 2¼	45½
10	Bloomingd pf (7) AS (z)	60	60	60		60
7	Bohn Alum	14⅛	13⅝	13⅝	+ ½	13⅝
37	Borden (3)	38¾	38	38⅜	+ ¾	38½
16	Borg-Warner (1)	9⅝	9¼	9⅝	+ ⅜	9¼
17	Briggs Mfg (1)	9¼	9⅛	9⅛	+ ⅛	9⅛
1	Briggs & Strat (1) EX	7¾	7¾	7¾		7¾
5	Bklyn & Qu Tr	8¾	8¾	8¾	+ ¼	8¼
64	Bklyn-Man Tr (4)	48¾	47½	48	— ¾	47
1	Bklyn-M Tr pf (6)	74	74	74	— ½	72
2	Bklyn Un Gas (5)	79	78¾	78¾	— ¼	78½
1	Bruns T & Ry S	1⅛	1⅛	1⅛	— ⅛	1
12	Budd Mfg	1⅝	1½	1½	— ⅛	1½
5	Budd Wheel	2⅜	2⅜	2⅜		2¼
3	Bulova Watch	2¼	2¼	2¼	— ½	2⅛
2	Burns Bros A ctfs	1	1	1		1
3	Burr Ad Mch (.80)	10⅜	10¼	10¼	— ¼	10¼
1	Bush Term (2½)	17⅝	17⅝	17⅝	+ ⅛	17⅝
10	Bush Ter 7% deb (7) AS (z)	56¼	56¼	56¼	— 1¾	56
6	Butte & Sup M	¾	¾	¾		¾
2	Butte Cop & Z	⅞	⅞	⅞		⅞
1	Butterick	3⅝	3⅝	3⅝	— ⅝	3¼
11	Byers Co	14¾	14	14½	+ ½	14¼
10	Byers pf (7) AS (z)	50⅝	50⅝	50⅝	— 9⅝	50¼
	C					
7	Calumet & Hec	2½	2½	2½		2
13	Canada D G Ale (1.20)	11⅛	11	11⅛	— ⅜	11
29	Canad Pac (1¼)	14⅝	14	14¼	— ⅛	14⅛
2	Cannon Mills (1.60)	19½	19⅛	19⅛	+ ⅜	19⅛
244	Case (J I)	34⅝	33½	33¾		33¾
100	Case (J I) pf (7) AS (z)	56	55	55	— 1	55
36	Caterpil Tr (1)	8⅞	8	8⅞	+ ⅝	8¼
100	Celotex pf AS (z)	6	6	6	— 1½	3½
2	Central Ag (1⅛)	11½	11½	11½		11½
9	Cerro de Pas (1)	9	8⅞	8⅞		8⅝
64	Ches & Ohio (2½)	19⅛	18⅝	19⅛	+ ½	19⅛
12	Ches Corp (3)	13⅝	13	13	+ ½	12⅞
2	Chic & E Ill	1	1	1	— ⅛	1
33	Chic & N W	7¼	6⅞	7		6⅞
1	Chic & E Ill pfd	1½	1½	1½	— ½	1¼
2	Chic Gt West	2¾	2¾	2¾	— ½	2⅝
7	Chic Gt W pf	9⅛	8¾	9	+ ¾	9
3	Chi M St P & P pf	3	2⅞	3		3
1	Chic Pneu T	3⅜	3⅜	3⅜		3¼
2	Chi Rk Is & P	9½	9¼	9½	— ¼	9
4	C R I & P 7% pf	15	14¼	15	+ ¾	14¼
1	Childs Co	3	3	3	+ ⅛	3
71	Chrysler (1)	11⅜	10¾	11	+ ⅛	11
13	City Ice & F (3.60)	24⅞	24½	24⅞	— ⅛	23⅞
1	Clark Equip	8	8	8		8
18	Coca-Cola (8b)	112½	111	111½	— ½	111⅛
2	Coca-Cola A (3)	49¼	49⅛	49¼	— ⅛	49¼
7	Colgate-Palm (2½)	26¼	25½	26¼	+ ⅛	25¾
2	Colgate-Palm pf (6)	90	90	90		89⅞
1	Col Beacon	10¼	10¼	10¼		10
29	Colum G & E (1½f)	13½	12¾	12⅞	+ ¼	12⅞
1	Col G & E pf A (6)	72	72	72	— 2	71
2	Col Pict vtc	6½	6½	6½	— ½	6½
25	Colum Carb (3)	32¼	31¼	31½	— ⅛	31⅛
15	Com Credit (1)	8⅞	8½	8⅞		8½
4	Com Invest Tr (2)	19½	19⅜	19½	+ ⅛	19½
2	Com Inv Tr cv pf (6h)	68	67½	67½	— 2½	68
19	Com Solv (.60)	8	7⅞	8	+ ¾	7¾
21	Comwlth & Sou (.30)	3⅝	3½	3½		3½
7	Comwlth & Sou pf (6)	61	59¾	61	+ ⅝	58½
1	Congoleum-Nairn (1)	9¼	9¼	9¼	+ ¼	9½
10	Con C 6½% p ww(6½)AS(z)	53	53	53	— 1	53
2	Cons Film	3¼	3⅛	3⅛	— ¼	3
3	Cons Film pf (2)	9½	9⅛	9⅛	+ ⅛	9
184	Consol Gas (4)	61½	59½	60⅝		60⅝
4	Consol Gas pf (5)	92	91¾	91¾	— ¼	92
3	Cons Laundries (1)	9⅛	9	9		9
6	Container B	½	½	½	+ ⅛	½
7	Cont Baking A	4½	4⅜	4½	+ ⅛	4¼
3	Cont Baking B	⅝	⅝	⅝		⅝
4	Cont Baking pf (8)	41	40½	41		40½
8	Cont Can (2½)	35¾	35¼	35⅜	+ ⅜	35¼
1	Cont Diam Fib	3½	3½	3½		3⅜
7	Cont Ins (2.40)	20⅛	19⅞	20⅛	+ ⅛	19¾
1	Cont Motor	1	1	1	— ⅛	1
37	Cont Oil Del	6⅜	6⅛	6⅛	— ⅜	6
13	Cont Shares	½		½		½
16	Corn Prod (3)	42½	42	42½	+ 1	42
20	Corn Prod pf (7) AS (z)	126¼	126¼	126¼	+ 1¼	117
2	Coty	3¼	3¼	3¼		3
1	Cream of Wheat (2)	21	21	21		20¾
1	Crex Carpet	18⅜	18⅜	18⅜	+ ⅛	18¼
2	Crown Cork (1.20)	12½	12½	12½		12⅛
30	Crucible Stl pf (7) AS (z)	36	35	35	— 2	32
3	Cudahy Pack (4)	33¾	33¾	33¾		33
1	Curtis Pub pf (7)	78	78	78	+ 2	75
110	Curtiss-Wright	1⅜	1¼	1⅜		1¼
19	Curtiss-Wr A	2	1⅞	2	+ ⅛	1¾
10	Cushman 7% pf (7) AS (z)	85	85	85	— 5	85
	D					
13	Davison Chem	3⅜	3	3	— ½	2⅞
1	Deere & Co pf (1.40)	8¾	8⅜	8¾		8½
3	Del & Hud (9)	71	70½	70⅝	— ¼	70½
5	Del Lack & W	18¼	18	18		17⅝
7	Detroit Ed (8)	99	98	98	— 1¾	97
3	Diamond Mat (1)	15¼	15	15¼	+ ⅝	15
1	Diam Mat pf (1½)	23⅞	23⅞	23⅞		23⅞
10	Dome Mines (1)	10¼	10	10⅛	+ ⅛	10
1	Dominion St (1½b)	15½	15½	15½	+ ½	15⅜
1	Dresser A (3½)	17⅝	17⅝	17⅝	+ ⅝	17½
1	Dresser B (2)	8	8	8		8
64	Drug Inc (4)	49	47¾	48½	+ ⅜	48¼
216	Du Pont de Nem (4)	47¾	46¼	46⅞	+ ⅝	46⅝
1	Du Pont deb (6)	103¼	103¼	103¼	— ⅛	103¾
10	Duq Lgt 1st pf (5) AS (z)	92½	92½	92½	— 1	92½
	E					
28	Eastman Kod (5)	76	74½	74¼	— ⅝	74⅜
1	Eaton Mfg (½)	6⅛	6	6		6
35	Elec & Mus	3⅛	3	3⅛		3⅛
40	Elec Auto-L (4)	25⅛	24	24	— 1	24
3	Elec Boat	1⅞	1⅝	1⅞	+ ⅛	1⅝
89	El Pow & Lgt (1)	11	10¼	10⅝		10⅝
1	El P & L $6 pf (6)	31½	31½	31½	— 9¾	32
5	El P & L pf (7)	40⅝	38¼	38¼	— 3¼	39
6	Elec Stor B (3)	25¼	24⅝	24⅝		24½
1	End-John pf (7) EX	105	105	105	— ½	104½
2	Equit Office Bldg (2½)	18	17⅝	18		18
2	Erie R R	7	7	7		6¾
16	Eureka Vac Cl	7¼	5⅝	5⅞	— ⅜	5½
40	Exchange Buf (¼) AS (z)	10⅛	10	10⅛	+ ⅛	10
	F					
1	Fed Wat S	6⅛	6⅛	6⅛	+ ⅛	6⅛
1	Federated D St (.45g)	10⅞	10⅞	10⅞		10⅝
3	Fid P Fire Ins (2.60)	22¼	22¼	22¼		21½
1	Firestone T & R (1)	12⅜	12⅜	12⅜	+ ⅛	12⅛
5	First Nat St (2½)	48¾	48⅝	48¾	+ 1¼	48
2	Fisk Rubber	⅛	⅛	⅛		⅛
210	Fisk R 1st pf AS (z)	⅜	⅜	⅜		⅜
400	Fisk R 1st pf cvt AS (z)	⅛	⅛	⅛	— ⅛	⅛
5	Follansbee	5½	5	5	— 1	5
1	Foundation	2½	2½	2½		2½
1	Fourth N Inv (1.10)	17½	17½	17½		17⅛
14	Fox Film A	3⅜	3	3¼	+ ¼	3
11	Freeport Tex (2)	18	17¾	17¾		17½
	G					
1	Gen Am Invest	2½	2½	2½	— ⅛	2½
2	Gen Am Inv pf (6)	52	50⅛	50⅛	— 3⅞	47½
5	Gen Am Tank (4)	30⅜	30	30		29¾
2	Gen Asphalt (1)	11¼	11	11		11
1	Gen Bak (2)	16¾	16¾	16¾	+ ¼	16½
100	Gen Cable pf AS (z)	12½	12½	12½		12
380	Gen Elec (1)	18⅜	17⅞	17⅞	— ½	17⅞
48	Gen Elec spl (.60)	11	11	11		11
48	Gen Foods (3)	36½	35¾	35¾	— ¼	35¾
13	Gen G & El A (6%f)	1⅝	1½	1½	— ⅛	1½
6	Gen Mills (3)	33½	33	33¼	— ½	33½
567	Gen Motor (2)	17	16	16¾	+ ¾	16⅝
2	Gen Motor pf (5)	81⅝	81	81	+ ¾	80
10	Gen Print Ink (1) AS (z)	10	10	10	— ¾	10
23	Gen Pub Serv	3½	3¼	3¼	— ⅛	3
7	Gen Rail Sig	21	20¼	20¼	— 1¾	20½
9	Gen Real & Ut	⅞	¾	¾	— ⅛	¾
1	Gen Real & U pf	14¼	14¼	14¼		14¼
100	Gen St Cast pf AS (z)	8	8	8		7
6	Gen Thea Eq	½	⅜	⅜		⅜
48	Gillette Saf R (¼g)	19¾	19¼	19⅜	+ ⅛	19¼
	Gimbel Bros	1⅝	1⅝	1⅝	— ⅛	1½
10	Glidden Co	6	5¾	5¾	— ⅛	5⅝
1	Gobel (Adolph)	5½	5½	5½	— ⅜	5⅜
15	Gold Dust (1.60)	17½	17¼	17¼		17¼
3	Goodrich	3⅞	3¾	3⅞	+ ⅛	3½
15	Goodyear T (1)	15⅞	15½	15⅝	+ ⅛	15⅝
1	Goody T 1st pf (7)	50	50	50	+ ½	48½
9	Goth Silk H	9½	9½	9½	— ⅛	9⅝
1	Gould Coup A	⅞	⅞	⅞	— ⅛	⅞
2	Graham-Paige	2½	2⅜	2½		2¼
5	Granby Con M	5¼	5¼	5¼		5⅛
1	Grand-Sil St	⅝	⅝	⅝		⅝
3	Grant (W T) (1)	26½	26½	26½		26½
2	Gt No Ir Ore ctf (2)	11	10⅝	11	+ ½	11
18	Gt No Ry pf (2)	14⅞	14⅜	14⅝	+ ¼	14⅜
1	Gt West Sug	4½	4½	4½		4½
13	Grigsby-Grun	1	1	1		1
	H					
1	Hack Water (1½)	20¾	20¾	20¾	— ¼	20¼
10	Hack W pf A (1¾) AS (z)	26½	26½	26½	— ½	26½
1	Hahn Dept St	1⅜	1⅜	1⅜	— ⅛	1½
2	Hahn D St pf	14	14	14	+ ¼	13½
3	Harb-Walker (½)	9⅛	9	9	— ⅛	8⅞
2	Hercules Pow (3)	21	20	20	— 1½	20
40	Hercules Pow pf (7) AS (z)	90	90	90		89
1	Hershey Choc (6)	73	73	73	+ 1	73½
3	Homestake M (8.80b)	126	125½	126	+ 1	125½
4	Houd-Her B	3⅜	3¼	3⅜	+ ¼	3⅜
2	Houston Oil	20	20	20		20
5	Houst Oil new	4	3⅞	3⅞	— ⅛	3¾
6	Howe Sound (¾g)	10	10	10		9½
7	Hud & Man (3½)	20	18	18	— 2	18¼
3	Hud Mot	6	6	6		6
2	Hupp Motor	3	2⅞	3	+ ⅛	2⅞
	I					
42	Illinois Cent	13⅛	12¾	13	+ ¼	13⅛
1	Ind Motocy	⅞	⅞	⅞		⅞
4	Indian Refin	1¼	1¼	1¼	— ⅛	1¼
11	Indust Ray (4)	29⅝	29	29¼	+ ¼	29
15	Inger Rand (3)	29⅞	28¼	28¼	— 1	28
5	Inspirat Cop	2½	2½	2½		2
2	Insuransh (Del) (⅝b)	6½	6½	6½		6¼
6	Interb Rap Tr	13⅛	12¾	12⅞	— ⅝	12½
8	Int Bus Mch (6)	97½	97	97	+ 1	97¼
1	Int Carrier Ltd (.22½g)	3⅜	3⅜	3⅜		3
7	Int Cement (2)	10⅜	10⅛	10¼	— ¼	10
2	Int Comb E	⅞	⅞	⅞		¾
6	Int Comb E pf	12½	12	12½	+ ½	12¼
26	Int Harvest (1.80)	20⅞	20¼	20½	— ¼	20⅜
8	Int Hydro-El A (2h)	9	8⅞	9		8⅞
22	Int Mach ptc pf	4½	4	4⅛	+ ⅛	4⅛
70	Int Nick Can	7⅝	7⅜	7⅝		7⅝
2	Int Pap & P B	⅞	¾	¾		¾
1	Int Pap & P C	½	½	½	— ½	½
2	Int Pap & P pf	6¾	6½	6½	— ⅛	6⅜
1	Int Silver	20	20	20		19¾
874	Int Tel & Tel	7⅝	5	6⅛	— 1¼	6⅛
8	Interst Dept St	5¾	5	5	— 1	4
10	Int Dep St pf xw (7) AS (z)	38¼	38¼	38¼	— 1¾	36¼
1	Island Crk C (3)	14¼	14¼	14¼	— ¾	12½
	J					
20	Johns-Manville	16½	16	16⅜	+ ¼	16⅛
20	Johns-Man pf (7) AS (z)	86½	85	86½	+ 1⅜	85½
60	Jones & L S pf (7) AS (z)	61½	59½	59½	— 3	58½
	K					
1	Kan City Sou	8	8	8	+ ⅜	7¾
1	Kaufmann Dept (.80)	6½	6½	6½	+ ½	6
1	Kayser (J) (1)	7⅛	7⅛	7⅛	+ ⅛	7½
5	Kelly-Spring	1⅝	1⅝	1⅝		1½
2	Kelsey-Hayes Wheel	2½	2½	2½	+ ¼	2½
11	Kelvinator	8	7¾	8	+ ⅛	7⅞
119	Kennecott	7½	7	7	— ⅝	7
10	Kinney pf AS (z)	12	12	12		10
11	Kresge (S S) (1.60)	14⅝	14⅛	14⅜	+ ⅛	14¼
50	Kresge (S S) pf (7) AS (z)	105¼	105¼	105¼		105¼
10	Kresge Dept St AS (z)	2¼	2¼	2¼	— ¼	2¼
3	Kress (S H) (1)	34	34	34	— ¼	33⅛
269	Kreuger & Toll	¾	½	¾	+ ¼	⅝
10	Kroger Groc (1)	15⅛	14¾	15	+ ½	14⅞
	L					
12	Lambert (8)	43⅞	43	43½	+ 1¼	43¼
5	Lee Rub & T	2	2	2		2
10	Lehigh P C pf (7) AS (z)	62¼	62¼	62¼	— 1	62¼
7	Lehman Corp (2.40)	40¼	40	40	— ¾	39¼
1	Libbey-O-Ford Gl	7	7	7	+ ¼	6½
5	Liggett & Myers (5b)	51	51	51	+ ½	50⅝
20	Liggett & Myers B (5b)	54	51¾	54	+ 3	53
1	Lily Tulip Cup (1½)	18	18	18		18
1	Lima Loco	10½	10½	10½	+ ⅛	10
4	Link Belt (1.20)	12	12	12		11½
4	Liquid Carb (2)	18⅜	17⅞	18	+ ½	17⅞
17	Loew's (4b)	27	26⅝	26⅝	— ⅛	26¾
4	Loft	3⅜	3¼	3⅜	+ ⅛	3¼
1	Loose-Wiles Bis (3b)	31¾	31¾	31¾	— ¼	32
22	Lorillard (P) (1.20)	15⅛	14¾	14⅞	— ⅛	14¾
2	Lorillard pf (7)	92½	91½	91½	— 2	85
1	Louisiana Oil	1⅛	1⅛	1⅛		1⅛
50	Louis Oil pf (6½) AS (z)	16	16	16		16
12	Louis & Nash (4)	20	18	18¾	— 1⅜	18
1	Louis G & E A (1¾)	20¼	20¼	20¼	— ¼	20¼
2	Ludlum Steel	4¼	4	4¼	+ ¼	4¼
	M					
3	MacAnd & Forb (1.40)	13	13	13	— 1	12
1	Mack Trucks (1)	14⅜	14⅜	14⅜	— ⅛	14⅜
8	Macy (R H) (2)	37½	37	37½	+ ⅛	36¾
1	Mad Sq Garden	2¾	2¾	2¾		2¾
3	Magma Cop (½)	6¼	6	6⅛	+ ⅛	6⅛
19	Manh Ry Mod gtd	19¼	18⅛	18⅛	— 1⅜	18
51	Marine Midl (.80)	10½	10¼	10½	+ ⅛	10⅜
2	Marlin-Rock (¾)	10	9½	10		10
1	Marmon Mot	¾	¾	¾		¾
1	Marsh Field	6⅝	6⅝	6⅝	— ⅛	6¼
1	Math Akali (2)	16	16	16	+ ¼	15½
1	May Dept St (1.80)	16	16	16		15½
1	Maytag pf ww (3)	6½	6½	6½		6
30	McCrory St pf (6) AS (z)	50½	50½	50½	+ ½	50½
4	McGraw-Hill	6	5¾	5¾	— ¼	5
3	McIntyre Porc (1)	15⅛	15	15⅛	+ ⅛	15
16	McKeesport T (4)	48	47¼	47½	+ ½	47
10	McKess & Rob	3⅜	3¼	3⅜	+ ⅛	3¼
1	McKess & Rob pf	8⅞	8⅞	8⅞	+ ⅛	8⅞
2	Melville Shoe (2)	14	14	14		10½
1	Mengel	2	2	2		2
4	Miami Cop	2⅞	2⅞	2⅞	+ ⅛	2⅞
4	Mid-Cont Pet	5⅝	5½	5½		5½
3	Midland Steel	4½	4	4	— ½	3
1	Minn-Honey (3)	18⅛	18⅛	18⅛	— 3⅛	18
3	Mo-K-T pf	13⅛	13	13⅛	+ ⅛	13
8	Mo Pac	6⅛	6⅛	6⅛	— ⅛	6⅛
13	Mo Pac pf	14⅜	13¾	13¾	— ¾	13¾
9	Monsanto Ch (1¼)	24½	24	24	+ ¾	24
40	Montgom Ward	8¾	8⅝	8⅝	— ⅛	8¾
1	Mother Lode	¼	¼	¼		¼
1	Moto Met Gau	½	½	½		½
6	Motor Prod (2)	23	22½	22½	+ 2	22½
2	Mullins Mfg	8½	8⅛	8⅛	— ⅜	8⅛
2	Munsingwear (1.40)	14⅞	14⅞	14⅞		14⅞
23	Murray Corp	9¼	9	9	+ ¼	8¾
	N					
19	Nash Motors (2)	15⅛	14½	15	+ ½	14⅞
20	Nash Ch & St L AS (z)	15	15	15		15½
10	Nat Air Trans AS (z)	7	7	7	+ ¼	7
24	Nat Biscuit (2.80)	40⅝	39½	39⅞		39¾
10	Nat Cash R A	11¼	10¾	10⅞	+ ⅛	10⅞
63	Nat Dairy Pr (2.60)	27	26½	26½		26½
15	Nat Distill (2)	19⅝	18⅞	18⅞	— 1⅛	18¾
1	Nat Lead (5)	83¾	83¼	83¼	— 1¾	83
70	Nat Lead pf A (7) AS (z)	120	117	117	— 4	117
30	Nat Lead pf B (6) AS (z)	100	100	100	— 1	100
3	Nat Pow & Lt (1)	13	12⅞	12⅞	— ⅛	13
1	Nat Steel (1)	20¼	20¼	20¼	+ ⅞	19½
1	Nat Supply	7⅛	7⅛	7⅛	— ⅜	7
2	Nat Surety	11	10¾	10¾	+ ¼	10¾
2	National Tea (.60)	7⅜	7	7⅜	+ ¼	7⅜
1	Neisner Bros	2½	2½	2½	+ ⅜	2¼
19	Nev Con Cop	3¾	3½	3½	— ⅛	3½
133	N Y Central (6e)	28	27⅛	27½	+ ⅝	27⅜
1	N Y Ch & St L	4¾	4¾	4¾	+ ¾	4½
1	N Y Ch & St L pf	6⅛	6⅛	6⅛		6¼
20	N Y & Harlem (5) AS (z)	106½	106½	106½	+ ½	106½
4	N Y Investors	1½	1½	1½		1½
31	N Y N H & H	21¼	20¼	20½	+ ½	20¼
4	N Y N H pf (7)	42¾	40	42¾	+ 3	40½
5	N Y Ont & W	7⅜	7⅛	7⅛		7⅛
2	N Y Shipbldg	3⅞	3¾	3⅞	+ ⅜	3¾
10	N Y Steam $7 pf (7) AS (z)	101⅛	101⅛	101⅛	— 4⅞	101⅛
5	Noranda Mines	15¾	15¼	15⅝	+ ⅜	15½
3	Norfolk & W (10)	108	107¾	107¾	+ 1¾	107
40	Norfolk & W pf (4) AS (z)	76	76	76	— 1¾	76
1	Norfolk Sou	1⅛	1⅛	1⅛	+ ⅛	1
3	No Am Aviat	2⅝	2½	2½		2½
163	North Amer (10%f)	33⅛	31⅞	32¾	+ ¾	32⅝
2	North Am pf (3)	44	44	44	— ¾	43
1	No Am Ed pf (6)	79½	79½	79½	— ¾	76⅞
1	No Ger Lloyd (2.56e)	5	5	5	— 1	4
42	Northern Pac (3)	15	14⅜	14½		14½
30	Northwest Tel (3) AS (z)	25	25	25		25
2	Norwalk T & R	1⅜	1⅜	1⅜	+ ⅛	1⅜
	O					
35	Ohio Oil	7¼	6⅞	7¼	+ ⅜	7⅛
1	Oliver Farm	1	1	1		1
1	Oliver F pr pf	3½	3½	3½	+ ¼	3⅛
2	Omnibus	3⅞	3¾	3⅞	— ¼	3¾
2	Oppenheim Col (1)	5	5	5	— 1	5
9	Otis Elev (1⅛g)	17⅞	17¼	17⅜	+ ¼	17⅜
8	Otis Steel	2¼	2¼	2¼		2⅛
30	Otis Stl pr pf AS (z)	8	7½	8		8
10	Outlet (4) AS (z)	40	40	40		40⅛
	P					
18	Pac G & E (2)	34¼	33¼	33¾	+ ½	33⅞
2	Pac Light (3)	39	38½	38½	+ ⅛	38½
10	Pac Mills AS (z)	8	8	8	— ½	8
450	Pac T & T (7) AS (z)	94¾	94¼	94½	— ⅛	94
28	Packard Mot	3½	3⅜	3½		3⅜
1	Panhand P & R	1	1	1		1
81	Param Publix	7	6⅝	7		6⅞
6	Park Utah	1	1	1		1
1	Pathe Exch	½	½	½		½
1	Patino Min	6¼	6¼	6¼		6
10	Penick & Ford (1)	25⅛	24⅝	24⅞	+ ⅜	24⅞
7	Penney (J C) (2.40)	31¼	30⅝	31¼	+ ⅜	31
1	Penney pf (6)	88	88	88		87
49	Penn R R (2)	16¼	15⅞	16¼	+ ⅜	15⅞
7	Peoples Gas L & C (8)	88½	86	88¼	+ 1¼	87½
10	Pere Marq pf AS (z)	8⅝	8⅝	8⅝		7
210	Pere M pr pf AS (z)	10⅝	9⅝	9¾	— ⅞	9⅝
1	Pet Milk	11	11	11		11
4	Petro Corp (½e)	4	3⅞	4		3⅞
5	Phelps Dodge	5½	5¼	5⅜		5⅜
2	Phila R C & I	3½	3½	3½	+ ⅛	3⅜
11	Phillips Pet	5⅝	5¼	5⅝	+ ⅛	5⅝
1	Pierce Oil pf	6	6	6	+ ⅛	5¼
12	Pills Flour (2)	17½	16¼	17½	+ ⅜	16½
4	Pitt Scr & B	3¼	3	3	— ⅛	2⅞
1	Porto R Am T A	3	3	3	— ¼	2½
1	Porto R Am T B	1	1	1		⅞
3	Post T & C 7% pf	4¼	4	4	— ¾	4
5	Prair Oil & G	6	5⅜	6		5⅞
13	Prair Pipe L	8⅝	8¼	8⅛	+ ⅛	8⅛
1	Pressed St Car	1⅜	1⅜	1⅜	— ⅛	1⅛
1	Press St Car pf	6¾	6¾	6¾	— ½	6½
24	Procter & Gam (2.40)	33¼	32⅝	32⅞	+ ⅛	32
20	Procter & G pf (5) AS (z)	92	92	92	+ 1	92¼
1	Prod & Ref	1¼	1¼	1¼		1¼
18	Pub Ser N J (3.40)	54	53	53½	— ¼	53½
1	Pub Ser N J $5 pf (5)	80¾	80¾	80¾	— ¼	80⅝
5	Pullman (3)	18⅝	18¼	18¼	+ ½	17⅞
2	Pure Oil	4½	4½	4½		4½
70	Pure Oil pf (8) AS (z)	57	56	57	— 1	56
7	Purity Bak (2)	10¾	10½	10½	+ ¼	10½
	R					
79	Radio	6⅝	6¼	6½	+ ⅛	6⅜
5	Radio pf B	10¼	10	10		10
4	Radio-Keith-O	3¾	3⅝	3⅝	— ¼	3⅝
10	R R Sec Ill C Stk (3½) AS	8½	8½	8½	+ ½	8
2	Raybestos-Man (1)	8½	8½	8½		8¼
1	Reading Co (¾g)	22	22	22	— 1	22¼
1	Real Silk	3⅞	3⅞	3⅞	+ ¼	3¾
10	Real Silk pf AS (z)	10	10	10		9½
7	Reming Rand	2½	2½	2½		2½
10	Rem R 2d pf AS (z)	11¼	11¼	11¼	— ¾	11¼
2	Reo Motor	2	2	2		2
8	Repub Steel	4½	4⅜	4⅜	— ⅛	4⅜
2	Rep St cv pf	11⅝	11½	11½		11½
1	Reynolds Met (1½)	8¼	8¼	8¼	— ⅛	8
34	Rey Tob B (3)	35⅞	35⅛	35⅛	— ⅛	35¼
1	Rich Oil Cal	⅝	⅝	⅝		⅝
27	Royal Dut	17	16½	16¾	— ¾	16⅝
	S					
16	Safeway St (5)	52⅝	51	51⅞	+ ⅜	51
20	Safe St 7% pf (7) AS (z)	89¾	89¼	89¾	+ ¾	89¼
8	St L-San Fr	3¼	3⅛	3¼	+ ⅛	3⅛
3	St L-San F pf A	4⅝	4⅝	4⅝	+ ⅛	4¼
1	St L South pf rtc	11	11	11		11
10	Scott Paper (1.40a) AS (z)	38	38	38	— 1	37
1	Seaboard Air	⅜	⅜	⅜		¼
1	Seab Air pf	½	½	½		½
17	Seaboard Oil	8¾	8½	8½	+ ⅛	8½
69	Sears Roebuck (2½)	30	29½	29⅝	+ ⅛	29⅝
3	Second Nat Inv	1	1	1	— ⅛	1
8	Seneca Cop	¼	¼	¼		¼
25	Servel Inc	3½	3¼	3½		3½
1	Sharp & Doh pf (3½)	24¼	24¼	24¼	— ⅛	24
9	Shattuck (F G) (1)	11⅛	10⅞	10¾	+ ⅛	10½
150	Shell Tr & Tr AS (z)	12⅛	12⅛	12⅛	— ⅞	12
1650	Shell Union AS	3⅛	3⅛	3⅛	— ⅛	3⅛
1	Shell Un pf	23⅛	23⅛	23⅛	— ⅞	21⅛
13	Simmons	8	7¾	8	+ ⅛	7¾
59	Sinclair Con	6⅛	6	6		6
3	Sincl Con pf (8)	94	93¾	93¾	— ¾	92
3	Skelly Oil	3⅞	3⅞	3⅞	— ⅛	3¾
47	Socony-Vacuum (1)	9⅛	8⅞	9	— ⅛	9
3	Solv A In pf ww (5½)	51½	51½	51½	+ ½	51
4	So P R Sug	6½	6⅛	6⅛	— ½	6⅛
15	South Cal Ed (2)	30⅞	30	30	— ⅜	30
77	Southern Pac	20¾	19¼	20	— ⅞	20
8	Southern Rail	7⅝	7¼	7¼	— ⅛	7¼
6	South Ry pf	10	10	10	— ⅛	9½
1	Sparks-With	2¼	2¼	2¼		2⅛
2	Spencer Kell (.60)	9¾	9¾	9¾	+ ⅛	9¾
44	Stand Brands (1.20)	12⅛	12⅛	12⅜		12¼
18	St G & El (3½)	27⅛	26⅜	26½	— ⅞	26¼
4	Stand G & E pf (4)	32	32	32	— ⅛	31⅞
1	St G & E $6 p pf (6)	51	51	51	— 2	48
32	Stand Oil Calif (2)	24½	24¼	24⅜	— ⅛	24¼
2	Stand Oil Kans	8	8	8	— ⅛	7½
50	Stand Oil N J (2b)	28⅞	28	28¼	— ⅛	28⅛
1	Sterling Sec A	⅞	⅞	⅞		
2	Sterling Sec cv pf	21	21	21	+ ⅛	21¼
16	Stewart-Warner	4	3¾	3¾		3¾
7	Stone & Web (1)	11⅛	11⅛	11½	— ⅜	11¼
17	Studebaker (1.20)	8¼	7⅞	7⅞	— ⅜	7⅞
10	Studebaker pf (7) AS (z)	103	103	103		103
1	Symington A	1	1	1		⅞
	T					
4	Telautograph (1.40)	13¾	13	13¾	+ ¾	13¼
1	Tenn Corp	1⅞	1⅞	1⅞	— ⅛	1¾
27	Texas Corp (1)	11⅞	11⅝	11⅝	— ⅛	11⅝
5	Texas Gulf Sul (2)	21¾	21⅝	21¾	+ ¼	21⅝
1	Texas Pac C & O	1⅞	1⅞	1⅞		1⅞
1	Texas Pac L Tr	5⅛	5⅛	5⅛		5⅛
5	Thatcher	3¼	3¼	3¼	— ¼	3⅛
90	The Fair pf (7) AS (z)	75	75	75		75
1	Thermoid	1¾	1¾	1¾	— ¼	1⅝
2	Third Ave	10½	10	10	— ⅝	9⅝
18	Tide Wat Asso	2⅝	2½	2½	— ⅛	2⅝
4	Tide Wat Asso pf (6)	26¼	26	26	— ½	25¾
1	Tide Wat Oil pf (5)	38⅛	38⅛	38⅛	+ ⅛	38
1	Tide Wat Oil (¼g)	7	7	7	— 2	7
11	Timk Roll B (2)	18¼	17¼	17⅝	+ ⅛	17½
21	Transamerica	4	3¾	3⅞	— ⅛	3¾
1	Tri-Cont Corp	3¼	3¼	3¼		3
2	Trico Prod (2½)	26	26	26		25⅞
2	Truscon St	5	5	5	— ½	4⅞
20	Twin City pf AS (z)	14	14	14	+ 1	14
	U					
2	Union Bag & P	9⅝	9⅝	9⅝	+ ⅛	9⅛
96	Union Carbide (2)	29⅞	29	29½	+ ⅛	29⅜
12	Union Oil Calif (1.40)	12¼	11⅞	11⅞	— ⅛	11¾
21	Union Pac (10)	72⅝	71	71½		71¾
63	United Aircraft	13¼	12⅝	13	+ ⅛	12¾
4	Unit Airer pf (3)	45⅛	44½	44½		44¾
3	Unit Bisc (2)	23¾	23¾	23¾	+ ¼	23⅛
1	Unit Carbon	12¾	12¾	12¾	— 1	12¾
11	Unit Cigar	¾	⅝	⅝	— ⅛	½
65	United Corp (10g)	8	7¾	7⅞	— ⅛	7¾
19	United Corp pf (3)	33	32¾	32¾	— ¾	32½
2	Un Elec Coal	4¾	4¾	4¾	— ⅛	4¾
6	Unit Fruit (3)	22¼	22	22¼	+ ¼	22⅛
26	Unit Gas Im (1.20)	19	18½	18⅝	+ ⅛	18⅝
3	Un G Im pf (5)	91	90½	90½	— 2	90
1	U S For Sec	2½	2½	2½		2⅜
9	U S Gypsum (1.60)	20⅜	19½	19½	— ⅝	19¼
20	U S Ind Al	25⅛	24¼	24¼	— ⅜	25¼
5	U S Pipe (2)	13¼	13¼	13¼	— ⅜	13⅛
2	U S Pipe 1 pf (1.20)	13⅞	13¾	13¾	— ¼	13⅝
3	U S Real & Im	7⅞	7⅞	7⅞		7¾
8	U S Rubber	4⅛	4⅛	4⅛	— ⅛	4
2	U S Rub 1st pf	7¼	7⅛	7¼	+ ⅛	7⅛
2	U S Smelt & R (1)	16¼	16⅛	16¼	+ ¼	16¼
600	U S Steel (½g)	41⅛	39⅞	40¼		40¼
42	U S Steel pf (7)	94	90½	90½	— 2⅞	90
2	United St A	1⅝	1⅝	1⅝		1⅝
16	United St pf (4)	46⅝	46¼	46½	+ ¼	46⅜
42	Util P & Lt A	4⅛	3⅞	3⅞	— ⅜	3⅞
	V					
2	Vadsco	⅜	⅜	⅜		⅜
16	Vanadium	14	13⅜	13¾	+ ¾	13⅝
1	Virg-Car Ch	½	½	½		½
20	Vulcan Detin (2) AS (z)	22⅞	21¼	22⅞	+ ⅞	21½
	W					
3	Wabash Ry	2¼	2	2¼		2
2	Wabash pf A	2⅝	2⅝	2⅝	— ⅜	2⅝
1	Waldorf Sys (1½)	13⅝	13⅝	13⅝	+ ⅛	13⅝
1	Walworth	1½	1½	1½		1½
1	Ward Bak A	7	7	7	+ ⅛	6½
1	Ward Bak B	1⅝	1⅝	1⅝	— ⅛	1⅝
18	Warner Pict	2⅛	2	2⅛		2
1	Warren Bros	4⅛	4⅛	4⅛	+ ⅛	4
1	Webster Eisen	1	1	1		1
4	Wesson Oil & S (1)	10	10	10		9⅞
10	W Penn El A (7) AS (z)	63	63	63		60
10	W Penn El 6% pf (6) AS (z)	57	57	57	— 2½	53
200	W Penn P 7% pf (7) AS(z)	109	107½	107½	— 1½	105
1	West Dairy B	2¾	2¾	2¾	— ⅛	2⅝
4	Western Maryland	5	5	5		5
1	West Pacific	2	2	2	— ¼	1¾
50	Western Un Tel (4)	38	36¼	37	+ ½	36½
4	Westinghouse Air (1)	12½	12¼	12¼	— ⅜	12¼
232	West El & Mfg (2½)	26½	24⅛	24⅛	— 1⅝	24⅛
1	Weston El Ins	7	7	7	+ ⅛	6¾
2	White Motor	10	10	10		10
3	White Rk M Sp (4)	23	22½	22½	— ¼	22½
3	White Sew M	½	½	½		½
4	Wilcox O & G	4¾	4⅝	4⅝	+ ¼	4⅝
2	Willy Over	1⅜	1⅜	1⅜		1⅜
3	Wilson A	3¾	3⅛	3⅜		3⅜
1	Wilson pf	25	25	25		24
36	Woolworth (2.40)	41⅞	41¼	41⅝	+ ¼	41¼
2	Worth P & M	16½	16¼	16¼	+ ¼	16⅝
5	Wrigley Jr (4)	45	44¾	44¾	— ¼	44
	Y					
4	Yellow Truck & Coach	2⅝	2⅞	2⅞	+ ⅛	2¾
	Z					
2	Zenith Radio	⅞	⅞	⅞	+ ⅛	¾
1	Zonite Prod (1)	8¾	8¾	8¾	— ⅛	8⅛

Total sales, 1,113,462 shares. Previous day, 1,354,135 shares. Week ago, 1,098,000 shares. Year ago, 2,405,531 shares. Two years ago, 3,395,170 shares. January 1 to date, 96,618,467 shares. Year ago, 172,782,653 shares. Two years ago, 229,266,009 shares.

XD—Ex dividend. EX—First sale since ex dividend date or dates. XR—Ex rights. AS—Actual sales. (a) Plus extras. (b) Including extras. (d) Partly stock. (e) Paid last year. (f) Payable in stock. (g) Paid so far this year. (h) Cash or stock. (z) Unit of trading, ten shares.

CROP DAMAGE AIDS GRAIN PRICE UPTURN

Wheat Closes Firm Following Rise; Export Clearings Set High Mark.

Chicago, March 29 (A.P.).—Definite reports of serious damage to Kansas, Oklahoma and Nebraska crops owing the widespread storms of dust carried grain markets strongly upward late today, and decrees by the government of Greece, which were taken to be preliminary to a credit purchase of 7,000,000 bushels of United States Farm Board wheat, were a further impetus to the advance.

Wheat closed firm at day's top level, ⅝ to 1¼ cents above yesterday's finish.

Preceding the late display of strength in the wheat market, a series of nervous fluctuations took place, paralleling in some degree the course of securities. One of the sinking spells was associated with reports of Washington plans to tax exchange transactions. Other transient setbacks were apparently due to weakness at Liverpool and to the uncertainties of foreign exchange rates.

Export clearings of domestic wheat and flour totaled the heaviest in some time—825,000 bushels. Besides, Department of Agriculture estimates put supplies of wheat in the four leading surplus countries at 30,000,000 bushels less than was the case a year ago.

Greek government decrees, to which special significance was attached, put an embargo on all imports of wheat from Canada, Argentina and Australia.

Futures Price Range.

	High.	Low.	Close.
Wheat—			
March	52⅛	50⅝	52
May	54¼	52⅝	54⅛ @ ¼
July (old)	56⅜	54½	56⅛ @ ⅜
July (new)	56⅛	54¼	56 @ 56⅛
Sept. (old)	58½	56⅞	58⅜ @ ½
Sept. (new)	58⅛	56⅝	58⅛
Corn—			
May	36¾	35¾	36⅝ @ ¾
July	39¾	38⅞	39⅝ @ ¾
September	41½	40⅝	41⅜ @ ½
Oats—			
March	....	....	21½
May	23⅞	23¼	23¾ @ ⅞
July	24⅜	23⅞	24⅜

Cash Grain.

Wheat, No. 3, red, 51¼ @ ½; sample grade, mixed, 48; corn, No. 3, mixed, 32¾ @ 33; No. 3, yellow, 32 @ 33½; No. 3, white, 32½ @ 33¼; oats, No. 2, white, 23½ @ 25; No. 3, white, 22 @ 23½; rye, no sales; barley, 42 @ 60; timothy seed, 3.00 @ 25; clover seed, 9.00 @ 13.00.

LIVE STOCK PRODUCE

CHICAGO.

HOGS—Receipts, 13,000, including 1,000 direct; slow, 10@15c, spots 25c lower; 140@210 lbs., 4.25@4.40; top, 4.50; 220-250 lbs., 4.10@4.30; 260-360 lbs., 3.80@4.10; pigs, 3.50@4.00; packing sows, 3.45@3.75; shippers, 2,000; estimated holdover, 6,000. Light stock, good and choice, 140-160 lbs., 4.25@4.45; light weight, 160-200 lbs., 4.30@4.50; medium weight, 200-250 lbs., 4.10@4.50; heavy weight, 250-350 lbs., 3.85@4.20; packing sows, medium and good, 275-500 lbs., 3.40@3.80; pigs, good and choice, 100-130 lbs., 3.50@4.15.

CATTLE—Receipts, 7,000; calves, 2,000; fed steers and yearlings weak to 25c lower, most 25c lower at close; light yearlings weak to 25c lower; butcher she stock, 15@25c down; bulls, steady to weak; vealers, 50 lower; top light and heavy steers, 7.75; best heifers, 6.50; slaughter cattle and vealers, steers, good and choice, 600-900 lbs., 6.00@8.00; 900-1,100 lbs., 6.25@8.25; 1,100-1,300 lbs., 6.50@8.25; 1,300-1,500 lbs., 6.75@8.25; common and medium, 600-1,300 lbs., 4.50@6.50; heifers, good and choice, 550-850 lbs., 5.25@6.75; common and medium, 4.00@5.50; cows, good and choice, 3.25@5.00; common and medium, 2.75@3.50; low cutter and cutter, 1.75@2.75; bulls (yearlings excluded), good and choice (beef), 3.25@4.00; cutter to medium, 2.50@3.40; vealers (milk fed), good and choice, 5.00@6.50; medium, 4.00@5.00; culls and common, 2.50@4.00; stocker and feeder cattle, steers, good and choice, 500-1,050 lbs., 5.25@6.25; common and medium, 3.75@5.25.

SHEEP AND LAMBS—Receipts, 12,000; choice wooled lambs, 10@15c lower; other grades and classes steady; better grade wool skins, 6.75@7.25, top paid by shippers, some held higher; desirable clipped lambs, 6.25@6.65; few springers, 9.00; lambs, 90 lbs. down, good and choice, 6.75@7.50; medium, 6.00@6.75; 91-100 lbs., medium to choice, 5.75@7.40; all weights, common, 5.00@6.00; ewes, 90-150 lbs., medium to choice, 3.00@4.50; all weights, cull and common, 1.75@3.50; feeding lambs, 50@75 lbs., good and choice, 5.75@6.25.

NEW YORK.

BUTTER—Receipts, 19,944; weaker; creamery, higher than extra, 22¼@22¾; extra, 92 score, 21¾; first, 87-91 score, 21@21¾.

EGGS—Receipts, 32,691; firm; mixed colors, standards (cases 45 lbs. net), 15@16; special packs, including unusual hennery selections, sold from store on credit, 16½@17½; checks, 11@12½. White eggs, unchanged. Browns, nearby and Western, special packs, private sales from store, 17@19; Western standards, 15½@16½.

POULTRY—Dressed, weak and unchanged. Alive, steady, unchanged.

SUGAR—Raw was unchanged early today at 2.71 for spots. No sales were reported. While holders generally were asking 2.72 for nearby duty frees, it was believed that bids of a point less would have been acceptable in some quarters, buyers showed no interest above 2.70. Refined sugar was unchanged at 4.00 for fine granulated, but the tone was a little unsettled, owing to the action of raws. Demand was light and for nearby requirements only.

COFFEE—Spot, steady; light inquiry; Rio, No. 7, 7@7¼; Santos, No. 4, 8⅞@9¼.

PHILADELPHIA.

CHEESE—Whole-milk, Longhorns, round lots, 12¾@13¼; single daisies, fresh, 12½@13.

POULTRY—Live, ducks, white Pekin, large, young, 22. Dressed, fowls, fresh-killed, in boxes, 18@22.

BUTTER—Top, 23¾@26¾; 92 score, 22¾; 89 to 91 score, 21¾@22¼; 86 to 88 score, 21@21½.

EGGS—Receipts, 6,558. Market firm with receipts and supplies light and closely cleared under good demand for small to medium-sized lots. Midwestern stock in moderate supply and firmly held. Prices indicate country gatherings seriously restricted by unfavorable weather conditions. Nearby, closely selected white extras, 20@22½; nearby white extras, 17@19; other grades unchanged.

BALTIMORE.

CATTLE—Receipts, 75 head; market steady; steers, good to choice, 6.25@7.25; medium to good, 5.50@6.25; fair to medium, 4.50@5.50; plain to fair, 4.00@4.50; common to plain, 3.00@4.00; bulls, medium to good, 3.75@4.25; fair to medium, 3.50@3.75; plain to fair, 3.25@3.50; common to plain, 3.00@3.25; cows, medium to good, 3.50@4.00; fair to medium, 3.25@3.50; plain to fair, 2.50@3.25; common to plain, 1.50@2.50; heifers, good to choice, 5.50@5.75; medium to good, 5.00@5.50; fair to medium, 4.00@5.00; plain to fair, 3.50@4.00; common to plain, 3.00@3.50; fresh cows and springers, 30.00@60.00.

SHEEP AND LAMBS—Receipts, 250 head; market steady; sheep, 1.00@3.50; lambs, good to choice, 7.50@8.50; common to medium, 4.00@6.50.

HOGS—Receipts, 600 head; market steady; lights, 4.80@5.35; heavies, 4.65@5.00; mediums, 4.80@5.35; roughs, 3.00@4.25; light pigs, 4.50@5.00; pigs, 4.75@5.35; Western hogs, 10@20 cents higher than quotations.

CALVES—Receipts, 50 head; market steady; good to choice, 5.00@7.50; common to medium, 3.00@5.00.

Produce potatoes old stock, New York 100-pound sacks, round whites, U. S. 1s, 80@90; new stock Florida barrels Spaulding Rose U. S. 1s, 4.75.

Live poultry chickens, medium fat, 17. Other articles unchanged.

RICHMOND.

HOGS—Moderate, steady; top carlots, 15 higher at 4.90, with local hogs to 4.65@4.75.

CATTLE—Moderate, steady without price changes; a few choice veal to 8.00; top cows, common and medium, 3.25@3.50; choice, fat to 4.00; canners, 1.50@2.50; heifers quotable 3.50@6.00; steers, common and medium kinds, 4.50@5.00; good, 6.00@6.25; choice to 7.00.

TREASURY CERTIFICATES.

(Reported by Charles D. Barney & Co.)

Rate.	Maturity.	Bid.	Offer.
3¼	Octo. 15, 1932	100 6-32	100 9-32
3¼	Aug. 1, 1932	100 9-32	100 11-32
2¾	June 15, 1932	100 7-32	100 9-32
1⅛	Sept. 15, 1932	99 11-32	99 14-32
3	Sept. 15, 1932	100 6-32	100 9-32
3¼	Dec. 15, 1932	100 8-32	100 10-32
3⅜	Feb. 1, 1933	100 15-32	100 18-32
3¾	Mar. 15, 1933	100 13-32	100 16-32
2	Mar. 15, 1933	100	[illegible]

BOND SALES ON NEW YORK EXCHANGE

U. S. GOVERNMENT BONDS.
(Dollars and Thirty-seconds. Sales in $1,000.)

Sale	Issue	High.	Low.	Last.
181	Lib 3½s, 1932-47	99.31	99.28	99.31
22	Lib 1st 4¼s, 1932-47	100.3	100	100
1411	Lib 4th 4¼s, 1933-38	100.10	100.4	100.8
11	Treas 4¼s, 1947-52	102.24	102.22	102.24
89	Treas 4s, 1944-54	99.22	99.16	99.20
57	Treas 3¾s, 1946-56	97.4	96.20	97
40	Treas 3⅜s, 1940-43, June	94.28	94.19	94.24
85	Treas 3⅜s, 1943-47	94.12	94	94.7
168	Treas 3⅜s, 1941-43, March	94.20	94.14	94.16
437	Treas 3⅛s, 1946-49	90.13	90.7	90.10
128	Treas 3s, 1951-55	88.22	88.14	88.14

CORPORATION BONDS.

Sales	Issue.	High	Low	Last.
	A			
35	Alleghany 5s, 1950	16⅛	16	16⅛
11	Am & Foreign P 5s, 2030	33	32¾	33
30	Am I G Chem 5½s, 1949	67½	66	67
15	Am Internatl 5½s, 1949	68	68	68
17	Am Smelting 5s, 1947	86	85½	85⅝
2	Am Sug Ref 6s, 1937	101¾	101¾	101¾
23	Am Tel & Tel 5½s, 1943	102½	102	102
41	Am T & T 5s, 1965	99½	98¼	99
11	Am T & T cvt 4½s, 1939	102½	102¼	102½
134	Arm & Co Del 5½s, 1943	67½	65½	67½
2	A T & S F cvt 4½s, 1948	90	90	90
30	A T & S F gen 4s, 1995	86¼	85¾	85¾
	B			
6	Balt & O rfg 5s, 1995	57⅞	55	55
14	Balt & O 4½s, 1933	79	76½	78½
26	Balt & O cvt 4½s, 1960	41	39¾	41
6	Bell T Pa 5s, 1960, C	102½	102⅜	102⅜
8	Beth Steel p m 5s, 1936	96⅛	95	96⅛
16	Bklyn Man Trans 6s, 1968	88½	87¾	87¾
	C			
6	Can Nat Ry 4½s, 1957	80½	79⅞	80½
3	Can Nat Ry 5s, 1969, July	87	86⅞	86⅞
38	Can Pac 4½s, 1960	75	74	74
69	Can Pac deb 4s, perp	63	62	62
17	Central Pac 5s, 1960	75⅝	75½	75½
40	Chesapeake Corp 5s, 1947	56¾	55½	55½
5	Ches & Ohio gen 4½s, 1992	88⅛	88	88
15	C B & Q 4½s, 1977	86	86	86
41	C M St P & Pac 5s, 1975	32	31⅛	31½
34	C M St P & Pac adj 5s, 2000	7¾	7½	7½
47	Chic & N W cv 4¾s, 1949	24½	23½	23½
10	Ch R I & P cvt 4½s, 1960	33¼	32	32
44	C R I & P rfg 4s, 1934	54½	53	53
11	Chile Cop 5s, 1947	58	57¼	57¼
25	Columbia G & E 5s, 1952, May	79½	77	77
10	Com'l Inv Tr 5½s, 1949	87¾	87¾	87¾
45	Con Gas N Y 5½s, 1945	104½	103½	104½
6	Cuba North Rys 5½s, 1942	26	25	26
	D			
8	Det Ed 4½s, 1961, D	92	91½	92
2	Dodge Bros deb 6s, 1940	79	78¼	79
36	Duquesne Lt 4½s, 1967, A	96	94⅞	95¾
	E			
46	Erie rf & imp 5s, 1975	34¼	33¾	34
6	Erie gen lien 4s, 1996	50¾	50¼	50¾
	G			
30	Gen Motor Accept 6s, 1937	102	101½	102
4	Goodrich B F 6½s, 1947	74½	74½	74½
3	Goodyr T & R 5s, 1957	76	75⅜	75⅜
4	Gr Tk Ry Can 6s, 1936	95¼	95⅛	95¼
6	Gt North Ry 7s, 1936, A	90½	89	89
9	Hud & Man rfg 5s, 1957, A	81⅝	81	81⅝
4	Hudson & Man adj inc 5s, 1957	57	55½	55½
12	Hum Oil & Ref 5½s, 1932	100½	100⅜	100⅜
	I			
13	Illinois Bell Tel 5s, 1956	101⅝	101¼	101⅝
25	Illinois Cent 4¾s, 1966	38	37	37¼
15	Interb R Transit 7s, 1932	75¼	74¾	74¾
24	Interb R Tr rfg 5s, 1966	55¾	54½	54⅞
20	Int Cement 5s, 1948	59	56½	56½
11	Int Hydro Elec 6s, 1944	42	40¼	40¼
61	Int Match 5s, 1941, cvt	21	20	20½
74	Int T & T cvt 4½s, 1939	38½	31	34¼
69	Int I & T deb 5s, 1955	35½	30	31½
	K			
6	K C Term 1st 4s, 1960	85⅜	84½	85⅜
1	Kansas Gas & El 4½s, 1980	81⅞	81⅞	81⅞
	L			
15	Lautaro Nitrate 6s, 1954	11	10½	11
5	Liggett & Myers 5s, 1951	101	100½	100½
5	Loew's Inc 6s, 1941	85¾	85⅜	85⅜
	M			
4	Manhat Ry 4s, 1990	41	40½	40½
8	McKesson & Rob 5½s, 1950	54	53½	53½
17	Mil El Ry & Lt 1st 5s, 1961, B	90⅞	88½	88½
8	M-K-Tex adj 5s, 1967	40	36⅝	36⅝
122	Mo Pac cvt 5½s, 1949	27½	25	26½
61	Mo Pac 5s, 1977, F	41¼	39¼	40
67	Mo Pac gen 4s, 1975	27	25	25
42	Mo Pac 1st 5s, 1981	41	39¾	40
25	Mont Pow rfg 5s, 1943, A	92¼	92⅛	92¼
	N			
37	Nat Dairy 5¼s, 1948	94¼	93¼	94
26	Natl Steel 5s, 1956	78¼	77	78¼
36	N Y Chi & St L 6s, 1932	59¼	57½	58
17	N Y Ch & St L 4½s, 1978, C	32¼	31½	31½
8	N Y Dock Co 5s, 1938	33	32½	33
8	N Y N H & H cvt deb 6s, 1948	86⅜	86	86⅜
32	N Y N H & H 1st & rfg 4½s, 1967	69¼	67⅞	67⅞
7	N Y Ry inc 6s, 1965	1¼	1¼	1¼
20	N Y Tel gen 4½s, 1939	99¾	99⅜	99½
11	N Y W & Bost 4½s, 1946	57	57	57
3	Niagara Shares 5½s, 1950	66¾	66½	66½
12	Nor Am Co 5s, 1961	84	82	84
10	Nor Pac 6s, 2047, B	81	81	81
17	Nor Pac pr lien 4s, 1997	77	76⅛	76½
	O			
22	Ore-Wash R R & N 4s, 1961	80	79	79
3	Otis Steel 6s, 1941	37	36	36
	P			
12	Pac Gas & Elec 5s, 1942	100	99¾	99¾
2	Pac T & T 5s, 1937	102	101¾	102
16	Paramount Publix 5½s, 1950	39⅛	38	38
32	Penn P & Lt 4½s, 1981	86⅞	85⅜	85⅝
6	Penn R R 4½s, 1970	65⅝	65½	65½
5	Phila Co 5s, 1967	86	85	85
11	Phil Read C & I 6s, 1949	41½	40½	41½
2	Phillips Pet 5¼s, 1939	54½	54	54½
18	Portland Gen El 4½s, 1960	56⅝	55	56⅝
28	Postal Tel & Cab 5s, 1953	22	20½	21½
	R			
5	Rem Rand 5½s, 1947, ww	45	44½	45
	S			
32	St L S F 4½s, 1978	18	17½	17¾
27	St L S F 4s, 1950, A	23⅛	22	23½
42	St L S W con 4s, 1932	80	78½	79½
29	Shell Pipe Line 5s, 1952	61	58	61
43	Shell Un 5s, 1949, ww	55⅞	50⅝	55⅞
41	Sinc C Oil col 7s, 1937	92	91½	92
9	Sinc Cr Oil 5½s, 1938	96⅝	96⅛	96⅝
10	Skelly Oil 5½s, 1939	57¾	57½	57½
29	So Bell T & T 5s, 1941	101¼	101	101¼
11	South Ry con 5s, 1994	77	77	77
2	S W Bell Tel 5s, 1954	101⅜	101⅜	101⅜
52	St Oil N J deb 5s, 1946	101½	101	101¼
11	St Oil N Y 4½s, 1951	91¼	91	91¼
	T			
4	Tenn El Pw rfg 6s, 1947, A	101½	100½	101½
19	Tex Corp 5s, cvt, 1944	76	75¼	75¼
41	Third Ave adj 5s, 1960	35⅛	34¼	34¾
	U			
23	Un Pac gold 4s, 1968	76⅝	75½	75½
10	Unit Drug Del 5s, 1953	90½	90⅛	90⅛
6	U S Rub 5s, 1947	37	35½	35½
6	Utah Pow & Lt 5s, 1944	81½	81½	81½
	W			
28	Wabash 4½s, 1978, C	8¾	6¼	6¼
12	Western Elec 5s, 1944	99	98	98¾
6	Western Maryland 4s, 1952	56	54¾	55½
11	Western Union 5s, 1951	57¾	57	57
7	Western Union 5s, 1960	59¼	56	56
1	Wick Spence St cvt 7s, 1935, ctfs	2⅛	2⅛	2⅛
3	Wilson & Co 1st 6s, 1941	84	84	84

FOREIGN BONDS.

Sales	Issue	High	Low	Last
	A			
22	Abitibi P & P 5s, 1953	36¼	36	36
19	Argentine 6s, 1957, A	51½	50¼	50⅜
27	Arg 6s sf, 1959, June	51⅛	50½	50½
9	Arg 6s, 1961, May	51⅛	50⅜	50⅜
48	Australia 5s, 1955	58⅞	58¼	58¼
14	Australia 4½s, 1956	54	53¾	53¾
8	Austria gtd 7s, 1943	96⅝	96½	96½
	B			
14	Batavian Pet 4½s, 1942	74	73¼	74
40	Belgium 7s, 1956	100½	99⅛	99¼
26	Belgium 6s, 1955	86¾	85½	86¾
8	Berlin City Elec 6½s, 1951	31⅞	30⅞	30⅞
10	Bolivia 8s, 1947	7¾	7½	7½
4	Brazil 8s, 1941	26¾	26½	26½
40	Brazil 6½s, 1926-57	23	21⅛	22⅛
5	Brazil 6½s, 1927-57	22	21¾	22
50	British 5½s, 1937	100	99¾	99⅞
18	Buenos A 6s, 1961	30⅛	30	30
	C			
5	Canada 5s, 1952	95	94½	94⅝
1	Canada 4s, 1960	78¾	78¾	78¾
50	Chile Mtg Bank 6s, 1961	13⅛	12⅞	13
7	Chile 6s, 1961, Jan	13½	13	13½
2	Chile 6s, 1961	12⅞	12⅛	12⅛
3	Colombia 6s, 1961, Oct	24	23¾	23¾
	D			
5	Denmark 4½s, 1962	69	69	69
6	Deutsche Bank 6s, 1932	62½	62½	62½
10	Duke Price Pow 6s, 1966	73⅛	70	70
	F			
18	Finland 5½s, 1958	49¼	48	49
18	French 7½s, 1941	117⅝	117⅛	117¼
9	French 7s, 1949	115	114½	115
	G			
40	Ger C Ag Bk 6s, 1960, Oct	35½	34¼	35½
75	Ger Gov't Intl 5½s, 1965	35½	34¾	35½
26	Ger Rep 7s, 1949	58	57	58
27	Ger Gen El 6s, 1948	33½	33	33½
11	Gt Con El P Jap 7s, 1944	54½	53⅞	54½
	H			
6	Hung Munic 7½s, 1945	23½	23	23
	I			
5	Ilseder Steel 6s, 1948	26½	26½	26½
5	Ital Pub Util 7s, 1952	73½	73½	73½
13	Italy 7s, 1951	90½	90¼	90¼
	J			
97	Japan 6½s, 1954	69	68½	69
	K			
195	Kreuger & Toll 5s, 1959	14½	12¼	13¼
	M			
1	Marseilles 6s, 1934	102½	102½	102½
17	Milan City 6½s, 1952	67⅞	67	67
	N			
7	New South Wales 5s, 1957	55	54⅜	55
6	North Ger Lloyd 6s, 1947	29	27⅞	27⅞
3	Norway 5s, 1963	74	74	74
2	Nor'Weg Hyd El 5½s, 1957	62¼	62¼	62¼
	O			
3	Orient Dev Ltd 5½s, 1958	49	48½	49
	P			
6	Panama 5s, 1963, A	61¼	61	61
51	Paris-Lyons Med 6s, 1958	100	99⅞	100
4	Poland 8s, 1950	59¼	59¼	59¼
16	Poland 7s, 1947	57	56¾	56¾
10	Prussia 6s, 1952	25½	25¼	25¼
	R			
4	Rhine West 6s, 1955, ww	31	30½	30½
7	Rio de Janeiro 6½s, 1953	10½	10⅛	10⅛
7	Rome 6½s, 1952	72	71	71
5	Royal Dutch 4s, 1945	68	67⅞	68
	S			
7	Sao Paulo St 7s, 1940	60	57¼	60
13	Sax Pub Wks 7s, 1945	27½	27½	27½
3	Silesian Ld Assn 6s, 1947	25	24	24
16	Sweden 5½s, 1954	85⅝	84⅝	84⅝
	T			
1	Toho El Pow 7s, 1955	54	54	54
20	Tokyo City 5½s, 1961	52	51½	52
45	Tokyo El Lt 6s, 1953	50	47½	50
	U			
2	Uruguay 6s, 1960	30⅝	30⅝	30⅝
	V			
9	Vienna City 6s, 1952	61¾	60¾	61½
	W			
8	Westph Un El Pow 6s, 1953	20	19	20
	Y			
6	Yokohama 6s, 1961	56¼	56	56¼

Total sales, $9,915,000; previous day, $13,219,000; week ago, $8,151,000; year ago, $11,850,000; two years ago, $14,091,000; January 1 to date, $747,716,000; same year ago, $692,897,000; same two years ago, $768,030,000.

BONDS ON THE CURB MARKET

DOMESTIC BONDS.

Sales in hundreds.		High	Low	Close
	A			
2	Ala Power 5s, 1968	86	85	85
6	Ala Power 4½s, 1967	78	77	78
4	Alumin Co 5s, 1952	94	93½	93½
5	Alumin Ltd 5s, 1948	72	72	72
4	Amer Commonwealth Pow 6s, 1940	3½	3¼	3½
2	Am & Cont Corp 5s, 1943	50	48	48
3	Am El & Pow 6s, 1957, A	36¼	36	36
39	Am G & E 5s, 2028	81	80¼	80¼
19	Am Pow & Lt 6s, 2016	70¼	69⅝	69⅝
10	Am Rad 4½s, 1947	87	86	87
12	Am Roll M 5s, 1948	52¼	51	52
15	Appalach Pow 5s, 1956	90½	89½	90½
3	Ark Pow & Lgt 5s, 1956	82	81½	82
2	Asso Elec 4½s, 1953	47⅝	47¼	47⅜
42	Asso G & E 5½s, 1938, inv ctf	27	26	27
29	Asso G & E 5s, 1950	29½	28½	29½
4	Asso G & E 5½s, 1977	30⅜	29	30⅜
55	Asso G & E 5s, 1968	27¾	27	27¾
13	Asso G & E 4½s, 1949, C	26	25½	26
17	Asso Tel Util 5½s, 1944, C	46	44¾	45½
13	Asso Tel & Tel 5½s, 1955, A	66¼	65½	65½
	B			
5	Baldwin Loco 5½s, 1933	80	80	80
10	Bell Tel Can 5s, 1957, B	91¼	90¾	91
5	Bost Cons Gas 5s, 1947	98½	98½	98½
51	Bklyn Ed 5s, E, 1952	100¼	99⅞	100⅛
	C			
4	Cent Ill P S 5s, 1968, G	70½	70½	70½
10	Cent Me 5s, D, 1955	89	89	89
31	Cent Pub Serv 5½s, 1949	13¼	12½	12½
2	Cent Pub Serv 5½s, 1949, xw	13	13	13
4	Cent St El 5½s, 1954	36⅝	36½	36½
4	Cent St P & L 5½s, 1953	40⅞	40½	40½
14	Chic Ry cod 5s, 1927	42	41½	42
5	Cigar Strs Real 5½s, 1949, A	34	33¼	33¼
5	Cin St Car 5½s, 1952, A	61	60	60
92	Cities Ser 5s, 1950	45½	44¾	45½
2	Cities Ser Gas 5½s, 1942	56	55¾	55¾
3	Cities Ser O Pipe 6s, 1943	63	62⅛	63
19	Cities Ser Pow 5½s, 1952	51⅛	50⅝	50⅞
4	Cleve El Illum 5s, 1954, A	102	102	102
2	Commonwealth Edis 4½s, 1956, C	88¼	88	88
1	Commonwealth Ed 4½s, 1957, D	89½	89½	89½
10	Commonwealth Ed 4½s, 1960, E	86½	86½	86½
41	Commonwealth Ed 4s, 1981, F	79	77¼	78⅜
1	Commonwealth Ed 5s, B, 1954	96½	96½	96½
5	Community P & L 5s, 1957	53	53	53
1	Cons Gas Balt 5½s, 1952, E	105⅜	105⅜	105⅜
1	Cons Gas Balt 4¾s, 1969, G	100	100	100
1	Cons Gas Balt 4s, 1981	90¾	90¾	90¾
3	Cons Gas Util 6½s, 1943, A	13½	12	13½
2	Cons Gas Util 6s, 1943, A	30	30	30
2	Cons Pub 6¾s, 1936	75½	75½	75½
9	Consum Pow 4½s, 1958	95⅞	94⅛	95⅞
25	Cont Gas & El 5s, 1958, A	58	56¾	57
3	Cudahy Pack 5½s, 1937	83⅝	83½	83½
2	Cudahy Pack 5s, 1946	98½	98½	98½
1	Cumberland C P & L 4½s, 1956	81	81	81
	D			
3	Delaware El Pow 5½s, 1959	68	64¼	64¼
15	Duquesne Light 4½s, 1957	94⅞	94½	94⅞
	E			
12	Edison Elec Ill 5s, 1933	100¾	100½	100½
4	Edison Elec Ill 4s, 1932	99⅞	99¾	99⅞
67	Elec P & L 5s, 2030	48½	46	46½
8	Empire O & R 5½s, 1942	47¼	47⅛	47⅛
	F			
12	Fed Water 5½s, 1954	46	45¾	46
14	Florida P & L 5s, 1954	72	71½	71⅝
5	Florida Pow 5½s, 1979, A	52	52	52
	G			
10	Gatineau Pow 5s, 1956	68½	66½	68½
11	Gatineau Pow 6s, 1941	65½	64½	65½
5	Gatineau Pow 6s, 1941, B	65¼	65¼	65¼
4	Gen Bronze 6s, 1940	32⅝	32	32
8	Gen Pub Util 6½s, 1956	30	29⅜	29½
3	Gen Refract 5s, 1933	63	63	63
3	Georgia Pow 5s, 1967	86¾	86	86
15	Gillette 5s, 1940	91	91	91
5	Great West Pow 5s, 1946	98	98	98
5	Gulf Oil Pa 5s, 1937	94¾	94½	94¾
	H			
13	Hood Rubber 5½s, 1936	45	45	45
5	Houston L & P 4½s, 1978, D	84¾	84¾	84¾
16	Houston L & P 4½s, 1981, E	83	82¾	82¾
	I			
23	Ill Pow & Lt 5s, 1956, C	68¾	68	68¾
12	Ill Pow & Lt 6s, 1953, A	78¾	78⅛	78½
7	Ind El 6½s, B, 1953	92	90	90
1	Ind Hydro Elec 5s, 1958, A	67	67	67
6	Indnapls P & L 5s, 1957, A	92¼	92	92
50	Insull Util Inv 6s, 1940, B	6⅞	5⅛	6⅞
3	Insull Util 5s, A, 1949	6¼	5	5
2	Interl Pow Sec 7s, 1936, D	90	90	90
2	Interl Pow Sec 7s, 1957, E	80	80	80
3	Interl Pow Sec 6½s, 1955, C	70¼	70¼	70¼
18	Inters Pow 5s, 1957	64	63¼	63¼
8	Inters Pub Serv 4½s, 1958	65¼	65	65
3	Inters Pub Serv 5s, 1956, D	78	75¾	76½
2	Iowa-Neb Lt & P 5s, 1961, B	73½	73½	73½
3	Iowa P & L 4½s, 1958, A	77⅞	77⅞	77⅞
	J			
7	Jersey Cent P & L 4½s, 1961, C	82½	82½	82½
5	Jersey Cent P & L 5s, 1947, B	93½	93½	93½
	K			
3	Kan G & E 6s, 2022, A	82	80⅝	80⅝
6	Kan Pow 5s, 1947, A	80	80	80
5	Ky Util 5s, 1969, I	65	64	64
21	Kop Gas & C 5½s, 1950	84	83¾	84
23	Kop Gas & C 5s, 1947	84	83⅞	84
	L			
5	Lone Star Gas 5s, 1942	91	91	91
5	Louis P & L 5s, 1957	87	87	87
	M			
5	Mass Gas 5½s, 1946	91½	91¼	91¼
2	Memphis Pow & Lt 5s, 1948	94½	94½	94½
90	Mid West Util 5s, 1932	42	36½	40
43	Mid West Util 5s, 1933	27½	24¾	25
23	Mid West Util 5s, 1934	27¼	22	25
27	Mid West Util 5s, 1935	27	23½	26
10	Miss Pow 5s, 1955	77¾	77½	77½
5	Miss Riv Pow 5s, 1951	91¾	91¾	91¾
2	Narragansett 5s, 1957	93¾	93	93
20	Natl El Pow 5s, 1978	30	21	25⅜
11	Nat Pow & Lt 5s, 2030, B	64	62½	62½
58	Nat Pub Serv 5s, 1978	30	22⅜	27¾
5	Nebr Pow 4½s, 1981	91	91	91
	N			
8	Neisner Bros 6s, 1948	31	30½	31
12	Nevada Cal El 5s, 1956	68	66½	66½
27	New Eng G & E 5s, 1950	54⅝	54	54⅝
10	New Eng Gas & El 5s, 1947	54½	53	54½
11	New Eng Pow 5½s, 1954	60½	59	60½
3	New Eng Pow 5s, 1948	58¼	58	58¼
38	N Y Ed 5s, 1951, C	100⅛	100	100⅛
28	N Y Pow & Lt 4½s, 1967	88	87⅜	88
3	Niag Falls Pow 6s, 1950	103⅜	103⅜	103⅜
6	Nor Oh Pow & Lt 5½s, 1951	94⅛	94	94
3	Nor Oh Tract & Lt 5s, 1956	87¼	87¼	87¼
3	Nor States Pow 5½s, 1940	90¼	89½	90¼
5	Nor West Pow 6s, 1960	38	36	36
	O			
9	Ohio Pow 5s, 1952, B	94¼	94	94
5	Ohio Power 4½s, 1956, D	86	86	86
	P			
20	Pac G & E 4½s, 1960, F	89½	89⅜	89⅜
7	Pac G & E 5½s, 1952, C	101⅜	101	101
7	Pac G & E 6s, 1941, B	105	105	105
3	Pac P & L 5s, 1955	78⅛	78⅛	78⅛
7	Pac West Oil 6½s, 1943	64⅛	63	63
2	Penn Cen P & L 4½s, 1977	76½	76⅜	76⅜
2	Penn Oh Ed 5½s, 1959, B	75¾	75¾	75¾
5	Penn Oh Pow & Lt 5½s, 1954, A	96½	96½	96½
1	Penn Wat & Pow 5s, 1940	100	100	100
1	Phila El Co 5s, 1966	101¾	101¾	101¾
2	Phila El Pow 5½s, 1972	105	104¾	104¾
5	Procter & Gambel 4½s, 1947	98	97¾	97¾
13	Pub Serv N Ill 4½s, 1981, F	77¼	76½	76½
	R			
5	Rochester Cent Pow 5s, 1953	30¼	30	30
1	Ryerson & Son 5s, 1943	75	75	75
	S			
4	Safe Har Wat 4½s, 1979	91	91	91
5	San Ant Pub Ser 5s, 1958, B	82	78½	82
24	Shawing W & P 4½s, 1967, A	69½	68½	68½
6	Shawing W & P 4½s, 1968, B	69½	69	69
10	Shawing W & P 4½s, 1970, D	69½	68⅝	68⅝
21	Shawing W & P 5s, 1970, C	80	79	79
6	S E P & L 6s, 2025, A, xw	76	74¾	76
3	South Cal Ed 5s, 1939	102	102	102
3	South Cal Ed 5s, 1951	96⅜	96¼	96⅜
1	South Cal Ed 5s, 1952	95¾	95¾	95¾
5	South Cal Gas 5s, 1957	89	89	89
20	South Cal Gas 5s, 1937	87⅛	87	87⅛
1	Sou Gas 6½s, 1935, xw	80½	80½	80½
4	Southern Nat Gas 6s, 1944	39	38½	38½
12	Stand G & E 6s, 1935	68⅜	67	67
6	Stand G & E 6s, 1935, conv	69	68½	68½
17	Stand G & E 6s, 1951	59¾	58	59
1	Stand G & E 6s, 1966	59	59	59
10	Stand Inv 5½s, 1939	59	58⅛	58¼
6	Standard P & Lt 6s, 1957	57⅛	55⅛	55⅛
14	Sun Oil 5s, 1934	89¼	89¼	89¼
1	Sun Oil 5½s, 1939	89	89	89
10	Superpower Ill 4½s, 1970	67¾	67	67
2	Swift & Co 5s, 1940	93½	93½	93½
1	Swift & Co 5s, 1944	100	100	100
44	Syrac Ltg 5s, 1957, B	94¾	94¼	94½
	T			
4	Texas City Gas 5s, 1948	45½	45½	45½
2	Tex El Serv 5s, 1960	79½	79½	79½
3	Tex Gas Util 6s, 1945	19¼	18¾	19
3	Tex P & Lt 5s, 1956	85	85	85
76	Tob Prod N J 6½s, 2022	93	92⅛	92⅛
	U			
17	Union Gulf Corp 5s, 1950	94⅝	94½	94½
1	Un Lt & P 6½s, 1974	59¾	59¾	59¾
14	Un Lt & P 6s, 1975	54½	54¼	54¼
21	Un Lgt & Ry 5½s, 1952	55½	55⅛	55⅛
2	Un Lt & Ry 5s, 1932	99¼	99¼	99¼
15	U S Rub 6s, 1933	65⅛	65	65
1	U S Rub 6½s, 1933	80¾	80¾	80¾
1	U S Rub 6½s, 1937	30	30	30
	U S Rub 6½s, 1938	31	31	31
2	U S Rub 6½s, 1940	30½	30	30
7	Utica G & E 5s, 1952, E	92⅛	92⅛	92⅛
	V			
2	Virg Pub Ser 5½s, 1946, A	72	71⅝	72
4	Virg Pub Ser 5s, 1950, B	66½	66	66½
	W			
14	Waldorf Ast 7s, 1954	12½	12	12
13	West Texas Util 5s, 1957, A	50	49	49½
2	West Unit G & E 5½s, 1955, A	79	77	77
	Y			
2	Yadkin River Pow 5s, 1941	92	92	92

FOREIGN BONDS.

Sales in hundreds.		High	Low	Close
	A			
2	Agri Mtg Bank 7s, 1947	25¼	25¼	25¼
	B			
12	Buenos Aires Prov 7½s, 1947	41½	40¼	41½
	C			
59	Cent Bank Germany 6s, 1951, B	34⅜	33	33¼
18	Com Privat Bank 5½s, 1937	34⅜	33¾	33¾
3	Cuban Tel 7½s, 1941, A	75¼	75¼	75¼
1	Danish Con 5½s, 1955	75	75	75
6	Danish Con 5s, 1953	64⅞	60	64⅞
	E			
1	Ercole Mar El 6½s, 1953, A, ww	54	54	54
17	Europ Elec 6½s, 1965, xw	40¾	40	40½
	F			
1	Finland Ind Bank 7s, 1944	65	65	65
	G			
7	German Cons Mun 7s, 1947	24½	24¼	24½
5	German Cons Mun 6s, 1947	23¼	23¼	23¼
	H			
7	Hamburg El 5½s, 1938	35	34¾	34¾
5	Hanover St 6½s, 1949	22⅞	22⅞	22⅞
4	Hungarian Ital Bank 7½s, 1963, AC	27	27	27
	I			
12	Italian Sup Pow 6s, 1963, A, xw	28	27	28
	M			
1	Medellin Col 7s, 1951	15	15	15
1	Mendoza Prov 7½s, 1951	32¾	32¾	32¾
	P			
11	Prussia El 6s, 1954	23	22	22
	S			
1	Santa Fe Arg 7s, 1945	36	36	36
11	Saxon Pub Wks 5s, 1932	34	32⅛	34
5	Stinnes 7s, 1946, xw	22½	22	22
	T			
19	Terni Elec 6½s, 1953	53½	52½	53½
	U			
6	United El Serv 7s, 1956, xw	61	60½	60½

Total stock sales, 200,000 shares; total stock sales year ago, 527,100 shares. Total bond sales, $2,800,000; total bond sales year ago, $3,484,000.

AS—Actual sales. XD—Ex-dividend. EX—First sale since ex-dividend date or dates. XR—Ex-rights. (a) Plus extra or extras. (b) Including extra or extras. (d) Partly stock. (e) Paid last year. (f) Payable in stock. (g) Paid so far this year. (h) Cash or stock. (ur) Under rule. (ww) With warrants. (xw) Without warrants.

CURB EXCHANGE STOCKS

Sales in hundreds		High	Low	Close
	A			
1	Allegh Gas	¼	¼	¼
275	Alum Co Am AS	39⅝	38	39⅝
4	Alum Co Am pf (3)	50	49¾	49¾
1	Am Cap 3 pf	8½	8½	8½
1	Am Cap pr pf (5½)	47	47	47
2	Am Cit P & L B	2¼	2¼	2¼
11	Am C Pow A	⅛	⅛	⅛
1	Am Corp	⅛	⅛	⅛
2	Am Cyan B	3⅜	3⅜	3⅜
4	Am & Fgn P war	2¾	2½	2½
1	Am Founders	¾	¾	¾
41	Am Gas & El (1a)	28⅜	27½	28
1	Am Maracaibo	½	½	½
33	Am Sup Pow	2¾	2½	2½
3	Am Sup P 1 pr (6)	60	59½	60
1	Am Sup P pf (6)	30	30	30
1	Am Ut & G B vtc	⅛	⅛	⅛
1	Amster Trad	7	7	7
1	Anglo Chi Nit	¼	¼	¼
12	Appalach Gas	⅛	⅛	⅛
3	Ark Nat Gas	1⅜	1⅜	1⅜
19	Ark Nat Gas A	1¾	1⅝	1⅝
4	Armstrong Ck	5	5	5
4	As El Ind	4	4	4
25	As G & El ctf (8) AS	33⅛	33⅛	33⅛
19	As G & El A (5%f)	2⅜	2⅛	2⅜
2	As G & E war	1-32	1-32	1-32
1	As Tel Ut (6%f)	3¼	3¼	3¼
1	As Rayon	1⅛	1⅛	1⅛
49	Atlas Util	6	5½	5⅞
1	Atlas Util war	1⅝	1⅝	1⅝
3	Avia Sec New Eng	2	2	2
	B			
50	Bell Tel Can (8) AS	94⅜	94¼	94¼
7	Ben Ind Loan (1½)	9	9	9
3	Blue Ridge	1¾	1½	1½
5	Blue R cvt pf (3h)	24⅞	24¾	24¾
5	Braz Tr & Lt (1)	10⅝	10⅝	10⅝
7	B N & E P pf (1.60)	21½	21⅜	21⅜
200	Bunk H & S vtc AS	19	18⅞	19
50	Bunk H & S AS	19⅛	19⅛	19⅛
1	Burma Ltd (.02g)	1½	1½	1½
	C			
3	Cable R Tube vtc	1	¾	1
10	Can Marc Wireless	1	1	1
1	Carman & Co A (2)	9	9	9
1	Carnation (1½)	16¾	16¾	16¾
7	Cent Pub S A	1	⅞	⅞
4	Cent St El	1½	1⅜	1⅜
1	Centrifugal Pi (.60)	3½	3½	3½
39	Cities Serv (.30a)	5⅜	5¼	5⅜
3	Cities Serv pf (6)	50¼	50	50¼
2	Claude Neon Lts	1⅜	1¼	1⅜
40	Col G&E cv pf (5) AS	85	85	85
9	Com Edison (8)	86	84½	84½
37	Com & So war	⅛	⅛	⅛
2	Com Wat Serv	¾	¾	¾
4	Comstock Tun	½	⅛	⅛
1	Cons Ret Strs	1	1	1
10	Coop Bess pf A	5	5	5
7	Cord Corp	4	3⅞	3⅞
7	Creole Pet	2⅛	2⅛	2⅛
1	Cuneo Pr pf (6½)	65	65	65
5	Curtiss Wr Airp vtc	½	½	½
1	Cusi Mex	¼	¼	¼
	D			
1	Dayton Airpl	⅛	⅛	⅛
3	Deere & Co	6¾	6⅜	6¾
1	Dubilier Con	½	½	½
10	Durant Mot	¼	¼	¼
	E			
1	East Sta Pow B	2⅛	2⅛	2⅛
1	East Util Asso cv	3⅛	3⅛	3⅛
2	Eastern Ut A	⅝	⅝	⅝
357	El Bd & Sh (6%f)	7½	6¾	7⅜
50	El Bd & Sh new	22¼	20	21½
3	El Bd & Sh pf (6)	49½	49⅜	49⅜
2	El Bd & Sh 5 pf (5)	41	41	41
50	El P&L 2 pf A (7) AS	30	30	30
2	Elect Sh pf (6h)	45⅛	45	45
50	Em G&F 8 pf (8) AS	52½	52½	52½
2	Europ El A (.30)	1½	1½	1½
3	Europ El deb rts	¼	¼	¼
	F			
1	Foltis Fischer	1⅜	1⅜	1⅜
16	Ford M Can A	14⅜	13¾	14
9	Ford M Ltd (.366e)	4½	4⅜	4⅜
16	Founda Foreign A	3⅛	3	3
2	Fox Theater A	½	½	½
	G			
4	Gen Alloys	2½	2⅜	2½
8	Gen Aviation Corp	3½	3¼	3½
3	Gen Th Eq cv pf	⅜	⅛	⅜
1	Glen Alden	10	10	10
2	Golden Center Min	½	½	½
19	Goldman Sachs	2⅜	2¼	2¼
2	Gotham Knit	1	1	1
10	Gt A&P nv (6¼b) AS	136	136	136
10	G A&P 1st pf (7) AS	116½	116½	116½
26	Gulf Oil Pa	34½	32	33½
	H			
1	Hackmeister L	12	12	12
1	Handley Pprpf (.15e)	1⅜	1⅜	1⅜
1	Hap Candy St A	⅜	⅜	⅜
2	Hecla Min (.40)	3¼	3⅛	3¼
1	Hir Walker (¼)	3	3	3
1	Houd H Acvpf (2½)	8	8	8
1	Hudson Bay M&S	1⅞	1⅞	1⅞
2	Humble Oil (2)	45	45	45
50	Huyler's Del	2	2	2
	I			
25	Ill P&L $6pf (6) AS	53½	53½	53½
21	Imp Oil Can (½)	8⅜	8¼	8¼
1	Ind Pipe Line (.35g)	4	4	4
2	Insull Util	⅞	⅞	⅞
1	Insull Ut 2 pf	1½	1½	1½
2	Ins Co N Am (2)	37	35¾	37
1	Insuran Sec	1⅜	1⅜	1⅜
2	Intercon Petrol	⅛	⅛	⅛
20	Internat Pet (1)	9⅞	9⅜	9⅞
2	Inter Sup Pow (1)	10	9½	10
3	Inter Util B	1⅜	1⅛	1⅜
5	Inter Util war	⅛	⅛	⅛
1	Inters Eq cv pf	10⅛	10⅛	10⅛
	K			
1	Kleinert	4¼	4¼	4¼
2	Kolster Brandes	1¼	1¼	1¼
	L			
1	Lefc Real pf (3)	15	15	15
3	Leonard Oil	¼	⅛	⅛
1	Lib McN & L	3⅛	3⅛	3⅛
2	Lindsay Lt (.80)	10⅛	10	10
11	Lone Star Gas (.80)	6	5⅞	5⅞
	M			
36	Magdalena Syn	⅛	⅛	⅛
1	Mavis Bott A	⅝	⅝	⅝
2	Mayflower As (2)	24½	24	24
6	Memph N Gas (.60)	4⅜	4⅛	4⅛
2	Metal & Min	½	½	½
17	Mid West Util	1⅛	1	1⅛
	N			
3	Nat Avia	3⅛	3⅛	3⅛
2	Nat Bond Sh (1)	20½	20½	20½
1	Nat Fuel G (1)	12⅜	12⅜	12⅜
2	Nat Investors	2⅜	2⅜	2⅜
1	Nat P S A (1.60)	5⅛	5⅛	5⅛
2	Nat Rub Mch	3	3	3
2	N J Zinc (2)	24½	24⅜	24⅜
4	N Mex & Ariz	⅜	⅜	⅜
1	Newmont Min	9⅞	9⅞	9⅞
3	N Y Shipbuild Fd	2¾	2⅝	2¾
32	Niag Hud Pow (.40)	5⅞	5⅝	5⅝
3	Niag Hud A war	½	½	½
6	Niag Sh Md (.20)	2	2	2
5	Nipissing Mines	¾	¾	¾
7	Noma Elec (.40)	2⅞	2¾	2¾
2	Nor Europ Oil	¼	¼	¼
	P			
3	Pac G&E 1 pf (1½)	24¾	24¾	24¾
1	Pan-Am Airways	15	15	15
2	Parke Davis (1.10b)	18	18	18
15	Pennroad	2½	2¼	2¼
1	Pa Wat & Pow (3)	51	51	51
3	Phoenix Sec pf (3)	10	10	10
9	Pilot Radio A	2⅛	2	2
4	Pioneer G M (.12)	3½	3⅜	3½
5	Pitney Bowes (4%f)	3⅛	3	3
1	Plymouth O (⅛g)	7⅛	7⅛	7⅛
8	Polymet	½	½	½
2	Pruden Inv	4¼	4¼	4¼
16	Pub Ut Hold xw	⅜	⅜	⅜
1	Pub Ut Hold pf	1½	1½	1½
20	Pure Oil pf (6) AS	45	45	45
	R			
3	Radio Prod	2⅝	2⅝	2⅝
2	Railroad Sh	¾	¾	¾
2	Reiter Foster	½	½	½
1	Rep Gas	⅛	⅛	⅛
4	Reybarn Inc	1	⅞	1
1	Roosevelt Field	1¼	1¼	1¼
5	Rossia Intl	½	½	½
	S			
12	St Regis Paper	3½	3¼	3¼
1	Salt Creek prod (1)	3⅞	3⅞	3⅞
3	Seaboard Util (.28)	⅞	⅞	⅞
4	Sec Allied Cpn v (1)	6½	6½	6½
1	Sec Corp Gen (.40)	5⅛	5⅛	5⅛
3	Sel Ind (al s'f) (5½)	39¼	38⅛	39¼
2	Sentry S Con	⅜	⅜	⅜
6	So CalEdCpf (1.37½)	21⅛	21	21
11	Southern Corp	1⅛	1	1⅛
2	So Nat Gas	⅛	⅛	⅛
20	St Oil Ind (1)	15¼	15⅛	15⅛
8	St Oil Ky (1.60)	13	12½	12½
1	St Pow & Lt (2)	15	15	15
1	St Pow & L B (2)	17	17	17
1	Stand Pub Serv A	2	2	2
10	Stand Sil Lead	⅛	⅛	⅛
41	Starrett	¼	¼	¼
1	Stroock & Co	3	3	3
4	Stutz Motor Am	11½	11¼	11½
2	Swift & Co (2)	17⅛	17	17⅛
50	Swiss-Am Elpf (6) AS	53	53	53
	T			
1	Taggart	2⅛	2⅛	2⅛
5	Tastyeast Inc A	1½	⅝	⅝
1	Technicolor	1¾	1¾	1¾
2	Teck Hugh G (.60)	4⅛	4⅛	4⅛
26	Tob Prod of Del	⅜	⅜	⅜
1	Transcont Air	2¼	2¼	2¼
2	Tubize Ch B	3	3	3
4	Tung S Lamp pf (3)	18	18	18
	U			
1	Union Am Inv	9	9	9
3	Union Gas Canada	3⅜	3	3⅜
2	Unit Carr Fast (.40)	3	3	3
37	Unit Founders	1½	1⅜	1⅜
24	United Gas	1¾	1⅝	1¾
2	Unit Gas pf (7)	37	37	37
23	Un Lt & Pow A (1)	4⅜	4⅛	4¼
7	Un L & P cv pf (6)	30½	30	30
14	Unit Prof Sh	10⅛	9⅞	10⅛
7	U S & I Sec pf	18⅜	18½	18⅜
14	U S Elec Pow	1⅛	1⅛	1⅛
25	U S Play Cd (2) AS	15½	15½	15½
1	Unit Verde (⅜g)	3¼	3⅛	3¼
2	Utility Equities	1½	1½	1½
11	Util Power & Lt	1½	1¼	1⅜
1	Ut P & Lt B ctf	6	6	6
1	Utility & Ind	2	2	2
1	Util & Ind pf (1½)	9	9	9
	V			
2	Van Camp pf	1	1	1
11	Vick Finan (.30)	4¼	4	4¼
	W			
1	Wayne Pump	¾	¾	¾
1	Wendon Cop	⅛	⅛	⅛
75	Westvaco Cpf (7) AS	66¾	60	66¾
13	W'lw'th Ltd (.055g)	10⅛	9⅞	9⅞
	Y			
3	Y Oil & Gas	¼	¼	¼
1	Yukon Gold	⅛	⅛	⅛

WASHINGTON PRODUCE

BUTTER—One-lb. prints, 27; tubs, 26.

POULTRY—Alive: Turkeys, young toms and hens, 22@26; old toms, 15@18; Plymouth Rock broilers, 24@25; Rhode Island Red broilers, 23@24; Leghorn broilers, 20@22; spring broilers, 24@26; winter chickens, 18@20; broilers, 1½ to 2 lbs., hens, 14@16; Leghorn hens, 13@14; capons, large, 24@26; small, 20@23; ducks, 13@14. Dressed: Turkeys, old toms, 18@21; young toms and hens, 25@29; winter chickens, 21@23; spring broilers, 27@29; Leghorn broilers, 23@24; hens, 17@19; Leghorn hens, 16@17; capons, large, 27@29; young, 23@26; roosters, 12@14; keats, young, 60@70; old, 30@45; ducks, 18@23.

EGGS—Hennery, 14; current receipts, 13.

MEATS—Beef, prime, 14; good, 13; veal, top, 14; medium, 12@13; pork loins, 12@14; lamb, top, 18; medium 17; fair to medium, 16; fresh hams, 14@16; smoked hams, 16@18; strip bacon, 17; lard, bulk, 7; packages, 7½; compound, 7.

LIVE STOCK—Hogs, light and medium, 4.30@4.85; heavy, 4.00@4.50; pigs, 4.00@4.75; calves, 4.00@6.50; lambs, 4.00@7.50.

FRUITS.

STRAWBERRIES—Florida, 36-pt. crates, various varieties, 10@18 per quart; poorer, 1.00@2.00 per crate; pony refrigerators, 30@35 per quart.

ORANGES—Florida, boxes, 3.25@4.50.

LEMONS—4.00@4.50.

PEARS—3.50@4.50.

ALLIGATOR PEARS—3.00.

GRAPEFRUIT—Florida, boxes, all sizes, 2.00@3.00.

PINEAPPLES—4.00@4.25.

BANANAS—1.00@2.00.

LIMES—Per 100, 2.00.

RHUBARB — Hothouse, best, 90@1.00; poorer, 75@85.

PLUMS—1.50@2.00.

NECTARINES—2.50.

CRANBERRIES—4.50.

HONEYDEWS—Chile, 1.75@2.00.

GRAPES—Chile, 20-lb. lugs, Emperors, 4.00@4.25; Almeria, 3.00@3.25.

PEACHES—Chile, 1.00@1.50; wasty, low as 50.

APPLES—Bushel baskets: Virginia, Staymans, U. S. No. 1, 75@1.50; Delicious, U. S. No. 1, 1.00@1.50; Black Twigs, U. S. No. 1, 1.00@1.25; Yorks, U. S. No. 1, 2¼ inches up, 1.00; Pennsylvania, U. S. No. 1, 2½ inches up, Romes, 1.15@1.25; Baldwins, 90@1.00. Barrels: Virginia, U. S. No. 1, 2½ inches up, Yorks, badly scalded, 1.50@2.00; slightly scalded, 2.50@3.00; Black Twigs, good color, 3.00@3.50. Boxes: Washington, medium to large sizes, extra fancy, Delicious, 2.25@2.50; medium to large size, fancy, Romes, 1.50.

VEGETABLES.

CAULIFLOWER—California, pony crates, 1.75@2.00.

SQUASH — Florida, bushel hampers, white, wrapped, 1.75@2.50.

CUCUMBERS—Florida, bushel hampers, fair quality, 3.00; Indiana, hothouse stock, cartons, 2 dozen, 2.00@2.50.

EGGPLANT—Florida, 1½-bushel crates, 3.00@3.50; fair condition, 2.00; wasty, 1.00@1.50.

OKRA — Cuba, 6-basket crates, 5.50; poorer, 3.00@4.50.

CABBAGE—New stock: Texas, crates, approximately 80 lbs. net, flat type, 3.50@4.00; South Carolina, 1½-bushel hampers, pointed type, 1.50@2.00.

CELERY—Florida, 10-inch crates, individually washed and precooled, 4-6 dozen, 3.50@4.00; California, ½ crates, individually washed and precooled, 5-7 dozen, 4.00.

LETTUCE — California, crates, Iceberg type, 4-5 dozen, 2.50@3.50.

ONIONS—Fifty-pound sacks, yellows, U. S. No. 1: Indiana and Ohio, medium to large sizes, 3.50@4.00; New York, according to size, 3.00@4.00.

POTATOES—Old stock: Maine, 150-lb sacks, Green Mountains, U. S. No. 1, 1.90@2.00; New York, 150-lb. sacks, Round Whites, U. S. No. 1, 1.75@1.85; Idaho, 100-lb. sacks, Russet Burbanks, U. S. No. 1, 2.15@2.25. New stock: Florida, double-head barrels Spaulding Rose, U. S. No. 1, 5.25@5.50.

SWEET POTATOES — Eastern Shore, Maryland, bushel hampers, Jersey type, U. S. No. 1, 40@65; North Carolina, bushel baskets, Porto Ricans, U. S. No. 1, 50@80.

TOMATOES—Florida, wide range in quality and condition, 6s, green, ripes and turning, wrapped, 120s and 144s, 2.50@2.75, few 3.00; fair condition, 2.00@2.25; poorer, low as 1.00; lug boxes, green, ripes and turning, wrapped, 6x6 and larger, fair condtion, 2.25@2.50; poorer, 1.00@2.00.

SNAP BEANS—Florida, bushel hampers, green, flat type, fair condition, 3.50@4.00; fine quality and condition, 5.00; poorer, low as 1.00.

LIMA BEANS—Florida, bushel hampers, fair condition, 5.50.

PEPPERS — Florida, 1½-bushel crates, green, U. S. No. 1, medium size, 3.50@4.00; few large size, 4.50; poorer, 3.00; small size, 2.00.

BEETS—Texas, Western lettuce crates, bunched, 2.75@3.00.

LAND CRESS—Virginia, bushel baskets, holdovers, 50.

KALE—Virginia, bushel baskets, 25@50.

CARROTS — Texas, Western lettuce crates, bunched, 3.75@4.00.

SPINACH—Texas, bushel baskets, Savoy type, 1.15@1.25.

TURNIPS — Georgia, crates, bunched, 1.80@2.00.

PEAS—Mexico, 45-lb. crates, Telephones, 5.25.

INVESTMENT TRUSTS.

(Quotations furnished by Knapp & Co.)

	Bid.	Asked.
Cumulative Trust Shares	3⅛	3⅝
New York Bank Trust Shares	3⅛	4
N. Amer. Trust Shares, 1953	2.25	....
N. Amer. Trust Shares, 1955	2.10	2.30
N. Amer. Trust Chares, 1956	2.10	2.30
Super Corp. of America "C"	5¼	5¾
Super Corp of America "D"	4⅞	5⅜

ATTENTION BOND HOLDERS
No Worry About Dividends If You Invest In
FIRST BOND TRUST SHARES
We Buy and Sell Trust Shares
Bernard P. Nimro & Co.
Hill Bldg. NA. 9733.

CHICAGO STOCKS.

(Furnished by W. B. Hibbs & Co.)

	Bid.	Asked.
Yellow Taxi	11½	12
Thompson	12½	14
Wahl	½	1
Butler Bros	1⅞	2
National Leather	⅜	½
Swift	17	17¼
Swift International	20⅞	22
Libby, McNeil & Libby	3¼	3½
Midwest Util	1	1⅛
City Con. com	....	⅛
City Con. pfd	1	3
Edison	85½	86
Public Service, $100 par	74	77
Public Service, no par	76⅝	77
Quaker com	98	100
Quaker pfd	105	105¼
Bendix	9⅞	10⅛
Borg Warner	9⅛	9¾
Illinois Brick	4½	5
U. S. Gypsum	20	20⅜
Great Lakes Dock & Dredge	7	7½
Associated Apparent Ind	....	2
Balaban & Katz	9¼	27
Cons. com	¼	½
Cons. pfd	4	....
Electric Household	3¾	4¼
McCord	3½	....

THE METAL MARKETS.

New York, March 29 (A.P.).—COPPER—Quiet; electrolytic, spot and future, 6.

TIN—Easy; spot and nearby, 21.20; future, 21.40.

IRON—Quiet, unchanged.

LEAD—Steady; spot, New York, 3.00; East St. Louis, 2.90.

ANTIMONY—6.12.

OIL QUOTATIONS.

Oil City, Pa., March 29 (A.P.).—Credit balance, $1.77. Runs, 101,388; average runs, 23,839. Shipments, 130,308; average shipments, 55,554.

STATEMENT OF THE CONDITION OF THE
United States Branch of the
ROYAL INSURANCE COMPANY
Limited
of Liverpool, England,
On the 31st day of December, 1931, as required under Section 647 of the Code of Law for the District of Columbia.

INCOME.

Net premiums	$9,787,894.31
Total interest and rents	951,075.07
Other income	6,102,716.18
Total income	$16,841,685.56

DISBURSEMENTS.

Net amount paid policy-holders for losses	$5,160,861.22
All other disbursements	11,648,136.28
Total disbursements	$6,808,997.50

ASSETS.

Real estate	$1,143,500.00
Mortgage loans on real estate	1,475,000.00
Bonds and stocks	18,340,350.74
Cash in company's office	6,096.87
Deposits in banks	2,013,579.72
Agents' balances	1,864,079.22
Interest and rents due or accrued	203,692.78
All other assets	63,516.90
Gross assets	$25,109,816.23
Deduct assets not admitted	489,511.48
Total admitted assets	$24,620,304.75

LIABILITIES.

Net unpaid claims	$1,361,226.13
Total unearned premiums	10,988,247.16
Other liabilities	4,305,463.69
Deposit capital	400,000.00
Surplus over all liabilities	7,565,367.77
Total	$24,620,304.75

NET PREMIUMS WRITTEN DURING THE YEAR.

	Total.	District of Columbia.
Fire	$7,792,305.61	$32,311.05
Ocean marine	293,040.62	5.75
Motor vehicle	930,775.80	14,318.06
Earthquake	47,030.42	....
Inland navigation and transportation	206,606.07	6,721.08
Tornado, windstorm and cyclone	406,532.95	7,829.40
Hail	279.73	....
Sprinkler leakage	40,206.08	67.10
Riot, civil commotion and explosion	42,106.53	8.39
Aircraft	29,010.50	187.98
	$9,787,894.31	$61,448.81

HAROLD WARNER,
United States Fire Manager.
Subscribed and sworn to before me this 19th day of February, 1932.
(Seal.) LEONA E. MARTIN,
Notary Public, New York County, N. Y. Co. Clerk's No. 493, Reg. No. 3-M-638. Commission expires March 30, 1933.

JAS. C. ADKINS
General Agent,
Barr Building
910 17th St.
Member of the Insurance Club of Washington.

BALTIMORE SECURITIES.

Baltimore, March 29.—Closing prices:

Com Credit pf	17¾
Cons G E L & Power	61¾
Cons G E L & P 5% pf	97½
Eastern Rolling Mill	3⅛
Fidelity & Deposit	45½
Fidelity & Guar Fire	10
Maryland Casualty	5
Penn Water & Power	50½
U S Fidelity & Guar	4¾

First Mortgages YIELDING 6%
Secured on properties in the Nation's Capital. Denominations as low as $100. On monthly payments.
Real Estate Mortgage and Guaranty Corp.
1610 K St. Nat. 1403

STATEMENT OF THE CONDITION OF THE
ROYAL INDEMNITY COMPANY
of New York
On the 31st day of December, 1931, as required under Section 647 of the Code of Law for the District of Columbia.

INCOME.

Net premiums	$13,882,166.67
Total interest and rents	1,006,863.49
Other income	2,381,495.68
Total income	$17,270,525.84

DISBURSEMENTS.

Net amount paid policy-holders for losses	$7,647,194.84
All other disbursements	7,749,028.18
Total disbursements	$15,396,223.02

ASSETS.

Mortgage loans on real estate	$35,000.00
Bonds and stocks	21,968,206.87
Cash in company's office	227,510.81
Deposits in banks	1,294,911.09
Premiums in course of collection	2,868,356.02
Interest and rents due or accrued	291,480.09
All other assets	977,750.70
Gross assets	$27,663,215.58
Deduct assets not admitted	1,085,354.57
Total admitted assets	$26,577,861.01

LIABILITIES.

Total unpaid claims	$10,867,074.00
Total unearned premiums	6,487,830.15
Other liabilities	5,711,728.59
Capital paid up	2,500,000.00
Surplus over all liabilities (based on market value December 31, 1931)	1,011,228.27
Total	$26,577,861.01
Surplus on basis of Convention Values	$5,375,364.27

NET PREMIUMS WRITTEN DURING THE YEAR.

	Total.	District of Columbia.
Accident	$276,120.30	1,972.47
Health	112,010.49	686.31
Auto liability	4,135,240.12	43,675.10
Liability other than auto	1,430,753.85	8,802.26
Workmen's compensation	3,470,720.87	50,236.86
Fidelity	906,471.12	8,571.83
Surety	580,277.33	—24,400.21
Plate glass	257,050.90	2,499.66
Burglary and theft	920,593.21	11,319.32
Steam boiler	191,194.73	1,781.64
Machinery	84,617.12	—6,596.62
Auto property damage	1,289,407.89	18,066.39
Auto collision	170,041.10	2,033.10
Property damage and collision other than auto	57,667.64	496.65
Totals	$13,882,166.67	$119,084.76

W. J. M'CAFFREY,
Vice President.
W. H. WUNNER,
Secretary.
Subscribed and sworn to before me this 23d day of February, 1932.
(Seal.) ROBT. G. BRIGGS,
Notary Public.
Notary Public, Kings County, Kings Co. Clks. No. 34, Reg. No. 2042. N. Y. Co. Clks. No. 288, Reg. No. 229. Commission expires March 30, 1932.

GENERAL AGENTS
JAS. C. ADKINS
CASUALTY
Barr Building
J. F. A. BECKER
BONDS
Colorado Bldg.

Holders of Associated Coupon Bonds
May Obtain RIGHTS
to Subscribe to 8% Eight Year Bonds

Rights to subscribe to 8% Eight Year Gold Bonds of Associated Gas and Electric Corporation (a subsidiary of Associated Gas and Electric Company) are *available to holders of Associated coupon bonds,* as well as to all other holders of Associated securities.

Significant features of this investment are:

1. **Generous Income**—Initial interest on these bonds is 8½% (participating conditionally to 10%).
2. **Interest Protected**—Consolidated net earnings excluding all net non-operating income from non-utility subsidiaries, etc., and after depreciation and prior charges, are over 5 times the annual requirements for interest at 8% on $40,000,000 principal amount of this issue.
3. **Units of $10**—The bonds are issued in registered form in units of $10 and multiples, and in bearer (coupon) form in $100, $500, and $1,000 pieces.
4. **Partial Payment Plan**—Investment may be made by making a first payment of $3 per $10 bond. The balance may be paid in two equal installments. Interest on partial payments is 7%.
5. **Stock Purchase Privilege**—Each bond will carry a warrant entitling the holder to buy, during a fifteen-year period after March 15, 1933, Common Stock of the Associated Gas and Electric Company at $5 a share on the basis of one share for each $100 of Bonds.

● These bonds are direct obligations of Associated Gas and Electric Corporation and are being offered instead of previously announced Guaranteed 8% Eight Year Gold Bonds of its parent, Associated Gas and Electric Company.

This issue is a security that meets the investment needs of today. The bonds combine security of principal and interest with a liberal yield. Present Associated security holders have the first opportunity to buy the new 8% Eight Year Bonds. Subscription by others is subject to confirmation.

See your security dealer or bank, or write for circular, to which reference is hereby made, for complete details.

General Utility Securities
INCORPORATED
61 Broadway New York City

COTTON PRICE LOSS IS REDUCED BY RALLY

May Contracts Sell Off to 6.13 at Close; Liquidation in Liverpool.

New York, March 29 (A.P.)—A further decline in cotton during today's early trading was followed by a partial recovery on rather more favorable views of prospects for action on the Federal tax bill, but the improvement failed to hold.

After selling from 6.11 to 6.26 for May contracts, or about 6 points above yesterday's closing quotation, the market weakened under renewed liquidation and in sympathy with reactions in stocks. May closed at 6.13 or within 2 points of the lowest for the day and movement, with the general market closing barely steady at net declines of 5 to " points.

Fluctuations in sterling exchange, caused more or less confusion as to the parity between New York and Liverpool, and after buying a little at the start, houses with Liverpool connections were sellers here later in the morning. Liverpool cables reported general liquidation and selling on the over-holiday advance in sterling.

Exports today were 23,278 bales, making 6,808,979 bales so far this season.

Futures Price Range.

	High.	Low.	Close.
May	6.26	6.11	6.13
July	6.45	6.28	6.30@6.31
October	6.67	6.30	6.52@6.54
December	6.78	6.65	6.67
January	6.86	6.74	6.76@6.77
March	6.97	6.90	6.91 nom.

Cottonseed Oil.

Cottonseed oil closed weak. Prime summer yellow, 3:90; prime crude, 2.62½@2.87½; May, 3.95; July, 4.14; September, 4.24; October, 4.28. Sales, 28.

Washington Stocks

Sales—Regular call, 11:15 a. m.:
Wash. Gas 6s, '33, Series A, $100 at 100.
Potomac Elec. 5½% pfd., 5 at 105, 5 at 105, 1 at 105.
Natl. Mtge. & Inv. pfd., 40 at 3.
After call:
The Carpel Corp., 100 at 7.
Mergenthaler Linotype, 6 at 42.
Potomac Elec. 6% pfd., 1 at 110¼.

BONDS. PUBLIC UTILITIES.	Bid.	Ask.
Amn. Tel. & Tel. conv. 4½s	103	....
Amn. Tel. & Tel. col. tr. 5s	99	....
Anacostia & Pot. R. R. 5s	51½	55
Ana. & Pot. guar. 5s	84¼	....
C. & P. Telephone of Va. 5s	90	....
Capital Traction 1st 5s	59½	61
City & Suburban Ry. 1st 5s	49¼	52
Georgetown Gas 1st 5s	99¾	100½
Pot. Elec. Power cons. 5s	100	....
Pot. Elec. Pow. gl. and ref. 6s	104¾	106
Wash., Alex. & Mt. Vernon ctf	2	....
Wash. Gas Lt. gold notes 4½s	97	99
Wash. Gas Light genl. 5s	100½	....
Wash. Gas Lt Co., Series A 6s	99¾	100
Wash. Gas 6s, series B	101	103
Wash. Ry. & Elec. cons. 4s	80½	81½
MISCELLANEOUS.		
Barber & Ross, Inc., 6½s	50	
Chevy Chase Club 5½s	99	100½
Columbia Country Club 5½s	100	103
Wash. Market Cold Stge 5s	94	

STOCKS. PUBLIC UTILITIES.		
*Amn. Tel. & Tel	112⅞	
*Capital Traction	18	19
Washington Gas	90	100
*Nor. & Wash. Steamboat	137	175
Potomac Elec. Power pfd. 6s	110¼	112
Potomac Elec. Power pfd. 5½s	105	
Wash. Ry. & Elec. com	280	290
Wash. Ry. & Elec. Co. pfd	88¼	91

NATIONAL BANKS.	Min. price.	Ask
Capital	175	250
Columbia	375	425
Commercial (stamped)	183	200
District	196	210
Fed.-Amer. Natl. Bank & Tr.	42⅞	45
Liberty	190	210
Lincoln	400	440
Metropolitan	275	310
Riggs	350	360
Second	165	195
Washington	180	220
TRUST COMPANIES.		
Amn. Sec. & Tr. Co	299	315
Natl. Savings & Trust	375	400
Prince Georges Bank & Trust	28	40
Union Trust	191	200
Wash. Loan & Trust	400	440
SAVINGS BANKS.		
Bank of Bethesda	53	60
Commerce & Savings	325	
East Washington	20	35
Potomac	55	75
Sec. Sav & Com. Bank	435	500
Seventh Street	280	
United States	530	630
Washington Mechanics	50	60
FIRE INSURANCE.		
American	275	
Corcoran	150	
Firemen's	30	40
National Union	14½	15
TITLE INSURANCE.		
Columbia	7	10⅛
Real Estate	145	160

MISCELLANEOUS.	Bid.	
Barber & Ross, Inc., com	..	8
Col Medical Bldg Corp	90	105
D. C. Paper Mfg Co pfd	..	5
Dist. Nat. Securities pfd	60	75
*Emerson's Bromo-Seltzer (a)	29	35
Federal Storage pfd	100	110
Fed.-Amer. Co. com	16	21
Fed.-Am. Co. pfd	84	88
Lanston Monotype	64	66
Merch. Tfr. & Storage com	89	102
*Merch. Tfr. & Storage pfd	78	83
*Mergenthaler Linotype	40	43
Natl. Mtge. & Inv Co pfd	3	3½
*Peoples Drug Stores pfd	88	....
Real Estate M. & G. pfd. (3)	4¼	6
Security Storage (5s)	99	105½
Ter. Ref. & Wh. Corp. (3)	42	50
*The Carpel Corp	7	10
W. Mech. Mtge. com. (8)	8½	
Wash. Med. Bldg. Corp	90	105
Woodward & Lothrop com	29½	33
Woodward & Lothrop pfd	107	....

*Ex dividend.

BANK STOCKS

New York, March 29 (A.P.).—Over-the-counter market:

BANKS.	Bid.	Asked.
Chase Natl	35¾	37¾
Commercial	143	151
First Natl	1600	1700
Manhattan	28	30
Natl. City	42¼	44¼
Public	24½	26½
TRUST COMPANIES.		
Bankers	57¼	59¼
Brooklyn Trust	200	215
Cen. Hanover	139	143
Chemical	32¼	34¼
Continental	16	18
Corn Exchange	56	59
Empire	24¾	26¾
Guaranty	278	283
Irving	18⅞	19⅞
Manufacturers	29½	31½
N. Y. Trust	82	85
Title Guaranty & Tr	46½	49½
United States	1490	1590
INSURANCE COMPANIES.		
Aetna Cas. & S.	39	44
Aetna Fire	28½	30½
Aetna Life	24½	26½
Agricultural	53	63
American Surety	16¾	19¾
Baltimore American	3	4
Boston	312	342
City of New York	115	135
Conn. Gen. Life	45½	50½
Fidelity & Deposit	42	50
Firemen's Insurance	9⅝	11⅝
Franklin Fire	13½	15½
Glens Falls	32½	34½
Globe & Rut	237	267
Great American	13½	15¼
Hanover	19¼	21¼
Hartford Fire	37½	39½
Home Insurance	17⅛	19⅛
Kansas City	550	650
Mass. Bond	25	35
National Fire	34	36
North River	10¾	12¾
Prov. Wash.	24⅝	26⅝
Phoenix	43	45
St. Paul Fire	110	115
Sun Life	425	525
Travelers	440	490

BANKRUPTCY NOTICES

IN THE SUPREME COURT OF THE DISTRICT of Columbia, holding a Bankruptcy Court. In the matter of Leonard Rosenaur, Bankrupt. In Bankruptcy, No. 2622. Notice is hereby given that the above-named bankrupt has filed his petition praying for a discharge from all his debts in bankruptcy, and that his creditors and other persons in interest are required to enter their appearance in opposition, if any so desire, in the clerk's office of said court on or before the 27TH DAY OF APRIL, 1932. FRED J. EDEN, Referee in Bankruptcy. 30

BANKRUPTCY NOTICES

IN THE SUPREME COURT OF THE DISTRICT of Columbia, holding a Bankruptcy Court. In the matter of Neitah Hunt King, Bankrupt. In Bankruptcy, No. 2628. Notice is hereby given that the above-named bankrupt has filed his petition praying for a discharge from all his debts in bankruptcy, and that his creditors and other persons in interest are required to enter their appearance in opposition, if any so desire, in the clerk's office of said court on or before the 27TH DAY OF APRIL, 1932. FRED J. EDEN, Referee in Bankruptcy. 30

AUCTION SALES

THURSDAY, MARCH 31, 1932—
THOMAS J. OWEN & SONS, Auctioneers,
1431 Eye Street Northwest,
Washington, D. C.

TRUSTEE'S SALE OF THE VALUABLE EIGHT-STORY AND BASEMENT BRICK AND LIMESTONE APARTMENT-HOTEL PROPERTY KNOWN AS "THE NEW AMSTERDAM" LOCATED AT THE NORTHEAST CORNER OF FOURTEENTH AND FAIRMONT STREETS NORTHWEST.

Because of default in the terms and condition of and by virtue of a certain deed of trust executed by New Amsterdam Company, a Delaware Corporation, dated September 1, 1928, recorded among the land records of the District of Columbia in Liber 6223 at folio 477 et seq., and at the request of over twenty-five per centum of the holders of the bonds secured thereby, the undersigned substituted trustee, by appointment of the Supreme Court of the District of Columbia, in Equity Cause No. 51386, will offer for sale at public auction, in front of the premises, on THURSDAY, THE 31ST DAY OF MARCH, A. D. 1932, AT FOUR O'CLOCK P. M., the following described land and premises, situate in the District of Columbia:

Part of Lot 9 in Block 32, in John Sherman, Trustee's, Subdivision of land now known as "Columbia Heights," as per plat recorded in Liber Governor Shepherd folio 137 of the Records of the office of the Surveyor of the District of Columbia; said part of lot being the south 40 feet front on 14th Street, running back between parallel lines along the south line of the lot, the full depth of the lot:

Also Lots 21, 22 and 23 in Cyrus Mantz' Subdivision of part of said Block 32, "Columbia Heights," as per plat recorded in Liber County No. 8 folio 129 of the aforesaid surveyor's office records.

Said lots and part of lot being subject to the covenants that when a building is erected upon any of said lots, it shall not be within 30 feet of the street line, nor shall it be used for manufacturing or mechanical purposes, nor shall spirituous liquors be sold therein;

together with the improvements, consisting of the "The New Amsterdam" and all furnishing and fittings and chattels therein which the said trustee under said deed of trust is authorized to sell and convey.

TERMS OF SALE: One-third of the purchase price to be paid in cash on or before the 30th day of April, 1932, balance in two equal installments, payable on or before one and two years from date of sale, respectively, with interest thereon at the rate of six per centum per annum from day of sale, said interest payable semiannually, and to be secured by first deed of trust on the property sold; or all cash, at the option of the purchaser. The said trustee will receive no bid from anyone offering to bid who shall not at or before the hour of sale, or any adjournment thereof, deposit with said trustee as a pledge that such bidder will make good his bid in case of its acceptance, a deposit of $15,000, either in cash or certified check on a local bank or trust company, made or endorsed payable to the undersigned trustee, or in lieu thereof, bonds of the par value of $30,000 in form transferrable by delivery, secured by said deed of trust, said bonds to have all unpaid coupons attached thereto. The deposit of any unsuccessful bidder will be returned to him immediately after the sale. In case any successful bidder shall fail to complete his purchase by April 30, 1932, in accordance with the said terms of sale, said deposit may be forfeited at the option of the said trustee. Said trustee reserves the right to reject any and all bids and withdraw the property from sale.

Adjustments with respect to taxes, assessments, insurance, rentals, income from operation of property, interest, and all other adjustments shall be made as of the date of sale. The trustee, however, will continue to manage and operate said property and collect the income therefrom from date of sale to date of transfer upon existing terms as set forth in said deed of trust. After settlement of sale said trustee will not be responsible for any bills or expenses incurred in the management or operation of said property.

Terms of sale to be complied with by the 30th day of April, 1932; otherwise, the trustee reserves the right to resell the property at the risk and cost of the defaulting purchaser upon the foregoing terms after advertisement of such resale to be published three times per week for two successive weeks in two newspapers published in Washington, D. C.

AMERICAN SECURITY & TRUST CO.,
By CORCORAN THOM, President,
Substituted trustee under said deed of trust of New Amsterdam Company, appointed in Equity Cause No. 51386, Supreme Court, D. C.
Attest: (Seal.) A. H. SHILLINGTON, Assistant Secretary.
McKenney, Flannery & Craighill,
Hibbs Building,
Attorneys for Trustee.
P.—Mr1,7,12,15,17,19,21,23,25,28,30,31

LOST 1

LOST—March 25, on Park road near Pierce Mill, black male Scotch terrier; no collar; year old; name Porridge. Reward. Phone Columbia 8040.

RING—Masonic; small, gold; with 2 platinum eagles on blue enamel base; name Faith on inside. Reward. Phone Adams 4389; 1349 Shepherd st. nw.

PERSONALS 3

CASH for pawn tickets, diamonds, jewelry, antiques, silver, gold and watches. Livingston, 601 13th st. nw.; Nat. 5649.

HEMORRHOIDS (piles) eradicated by own method. Results guaranteed or money back. Write for booklet. Dr. Sommerwerck, 1365 Columbia road.

REDUCE THOSE LARGE HIPS—My treatments are unusually successful. Dr. Della Ledendecker, 3025 O nw.; W. 1120.

WOULD LIKE to board a little girl between age 4 to 6 years, day or week; reasonable; references exchanged. Col. 3488.

YOUNG LADY—Employed, college graduate, will tutor nights in exchange for room; teaching experience; gifted pianist. References exchanged. Box 20, Washington Post.

WHEN DEATH STRIKES A FAMILY There is no need for them to feel that they must accept inferior funeral service due to inability to pay a high price. THE GREATER W. W. CHAMBERS offers a complete funeral, cars and all, for as little as $75; the world's finest waterproof, airtight, guaranteed steel burial vault may be had from Chambers for $85. In case of death, call the Greater W. W. Chambers Co., 14th st., corner Chapin st. nw. Columbia 0432.

STRICTLY FRESH EGGS.
DIRECT FROM FARM IN VA.
5 DOZEN FOR $1.00.
FREE DELIVERY. NATIONAL 2806.

BEAUTIFY and MODERNIZE Your HOME LET US SHOW YOU HOW. Painting, Papering, Carpentering, General House Repairing; guaranteed work; free estimate. Terms. "We aim to please." WASHINGTON HOME IMPROVEMENT CO 1727 K st. nw. Natl. 2221.

FOOT ACHING, TIRED, SORE? Dr. J. L. Bliss Bates, 1110 F nw.

SONG POEMS WANTED
By melody writer, Earle Whittemore, 517 Dist. Natl. Bank Bldg. NA. 3886.

CLAIRVOYANTS 4

LICENSED BY DISTRICT OF COLUMBIA.

MME. LE ROY, of Egyptian Tearoom. Advice on business, love. Cards. Tea reading, 50c. Moved 616 5th st. nw. DI. 4149.

LOVEL, American Indian clairvoyant, astrologist; seance, Wed., 8 p. m.; a born medium; reads, 50c. 913 M st. nw.; Dist 5727.

MME. YACAN, from Egypt, will tell your fortune by cards, $1. Ladies only. By appointment. Call Col. 8979-W.

MADAME ZOE

Psychic and card readings; evenings by appt. 1332 Eye st. nw., Apt. 71. Dist 1519.

MADAM LOUISE

Seventh daughter, born with a veil; reads your past, present and future in all affairs of life, business, love or trouble; gives full secret how to fascinate the one of your choice; tells when and whom you will marry. If you are in trouble of any kind, want relief from a troubled mind, Mme. Louise has been of benefit to thousands. Satisfaction guaranteed.
1305 H ST. N.W.

MME. DILL
GIFTED LIFE READER

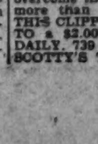

Readings and powers as a gift by birth to her to help those who are in trouble giving names, dates, facts, guides you to success, health and happiness, settles lovers' quarrels, causes speedy and happy marriages, guarantees to help and tell you what your troubles are and how to overcome them. One visit to her will mean more than thousands to your happiness. THIS CLIPPING AND $1.00 ENTITLES YOU TO A $2.00 READING. HOURS 9 TO 9 DAILY. 739 7TH ST. NW., NEAR H, OVER SCOTTY'S TAILOR SHOP.

CLAIRVOYANTS 4

LICENSED BY DISTRICT OF COLUMBIA.

MADAM PAULINE

Clairvoyant-Palmist can be consulted on any and all affairs of life, who challenges the world to compare with her great powers and work on business, love, law, marriage, divorce, separations and family affairs. Office hours, 9 a. m. to 9 p. m. 900 11th st. nw. This clipping and 50c entitles you to a $1 reading.

29 Years' Successful Practice in Washington

Martha Spencer

THE ADVICE OF A TRUE, RELIABLE READER IS ABSOLUTELY NECESSARY AND VALUABLE AT THIS TIME OF WORRY AND DEPRESSION. MY MANY YEARS OF EXPERIENCE AND HONORABLE DEALINGS IN WASHINGTON SHOULD GIVE YOU A FEELING OF GENUINE CONFIDENCE IN ALL I AM ABLE TO ADVISE AND HELP YOU WITH. WITHOUT A QUESTION I WILL TELL YOU THE OBJECT OF YOUR CALL, NAMES OF FRIENDS, RELATIVES AND ACTUAL FACTS CONCERNING YOUR LIFE AND CIRCUMSTANCES WHICH YOU KNOW TO BE ABSOLUTELY TRUE.

924 14th St. N.W.

Cut this out for future success & reference. 17 Years at Present Address.

30 Years' Continuous License
29 YEARS ON 14TH ST., WASH., D. C.

CARLETTA Astrological Psychologist

NEVER MET YOU. TELLS YOUR NAME IMMEDIATELY TELLS OBJECT OF CALL.

How to overcome enemies, retain the love, the affection, the esteem of the one you love. Who and when you will marry. Consultation on love, courtship, marriage, divorce, business, investments of all kinds. How to obtain future success and happiness.

922 14th St. OVER CLAFLIN'S OPTICAL STORE

Hours, 10 to 6:30. Consultation, $1.00.

SPIRITUALISTS 5

DR. JANE COATES.
READINGS BY APPOINTMENT.
1473 MERIDIAN PL. NW. COL. 6227.

MRS. MISTER, 1250 10th st. nw. Seance Monday and Thursday, 8 p. m. Readings daily. Call District 4837.

J. K. SIMMONS, SPIRITUAL MEDIUM. Readings by appt.; seances Thur., 8 p. m. 1341 Newton st. nw. Col. 4342.

MESSAGE CIRCLE TONIGHT.
1473 MERIDIAN PL. NW., 8:15.
DR. JANE B. COATES.
Every one reached; special purse blessing.

AUTOMOBILES for SALE 7

BUICKS Exceptional values in fine resale cars; large selection in body styles.
EMERSON & ORME.
17TH AND M STS. NW.

BUICK 1930 standard 6 coach, new tires, perfect mech. condition. Don't pass this one up at $535.
WILLIAMS & BAKER, INC.,
1507 14th St. N.W. Pot. 6140.

BUICK Demonstrator, 1931—67 Sold for $1,550; now $1,175; looks and runs like new; new-car guarantee; terms or trade.
STANLEY HORNER, INC.,
1015 14TH ST. NW. NATIONAL 5800.

FORD 1930 Tudor; excellent condition throughout; finish like new; motor A-1 and backed by our guarantee. Only $285
DONOHOE CHEVROLET, INC.
1000 CONN. AVE. AT K. NAT. 3953.

GRAHAM 1931 seven-passenger sedan, 8-cylinder model; equipped with 6 wire wheels; hot-water heater. Pearl essence golden brown paint. Luxurious and beautiful. Used so little that it is just nicely broken in. Biggest value in town at this low price $1,245
GRAHAM MOTOR SALES, INC.,
1526 14th St. N.W. Pot. 0772.

FORDS AND OTHER MAKES.
SEE US FOR YOUR NEXT USED CAR.
PARKWAY MOTORS, 3040 M ST. NW.

PACKARD—1929 de luxe convertible coupe. Excellent condition; $600; privately owned; must sell. Cleve. 0358-J.

People who can afford to buy new CADILLAC and LA SALLE cars turn in good used cars. Kempton-Cadillac has "another you can't afford to miss."
1929 DODGE SEDAN.
1138 Connecticut Avenue.

PLYMOUTH 1932 Four-door Sedan; display car; original cost, $735. A real buy.
H. B. LEARY, JR., & BROS.,
1321-23 14th St. N.W. North 6826.

Fords! Fords! Fords!
CHOICE OF 100
ALL YEARS—ALL TYPES
TRUCKS AND DELIVERIES
$19 UP
TERMS TO SUIT
OPEN SUNDAYS & EVENINGS
STEUART MOTOR CO.
6TH & NEW YORK AVE. N.W.

LAMBERT'S BIG ROUND-UP SALE GOES ON

Round up your family and visit our Corral. We have the car you want at the price you want to pay.

LAMBERT
"The House of Confidence"
14th and P Sts.

AUTO REPAIRING—PARTS 9

FIRST-CLASS auto repairing; brake service; free D. C. towing; used parts; your own price; good tires, $1 up. Harry Sollars, 1102 11th st. se. Lin. 10099.

AUTO PAINTING—Plating 11

PAINT-RITE AUTO CO.
Set of wheels, $5.00 up.
Set fenders, $5.00 up. Chassis, $5.00.
Body, $10.00 and up.
1231 20th st. nw. No. 9872.

WANTED—AUTOMOBILES 13

CASH FOR YOUR CAR
Without a doubt I pay highest price. If your car is not paid for, will pay your undue balance, give you the difference in cash. No delays. Drive to 1729 14th st. nw.
SEE MR. BARNES

WE buy any make car; highest prices paid. The Auto Mart, 1318 14th st. nw. North 8127. Open evenings and Sundays.

MOVING—STORAGE 16

LOCAL, long-distance moving; vans, $2.50-$5 up; trunks, 75c up; experts. Looper Transfer, 1815 6th st. nw.; NOrth 6466.

HELP WANTED—FEMALE 17

NOTICE — Why be unemployed? Learn shorthand, typewriting, English, spelling; new, easy methods; average time 2-6 mos. Position guaranteed graduates. Classes limited; start today. Boyd's, 1333 F st.; Nat. 2342.

OPERATOR, all around, wanted for a beauty parlor; must be an expert operator in all lines of work. Apply Takoma Modern Barber Shop, 6902 Fourth st. nw.

WOMAN — Capable organize direct-sales dept. for Los Angeles mfg. of knit sportswear; small investment required for mdse. Box 43, Washington Post.

PANTRY GIRLS
WAITRESSES.
EMPLOYMENT SERVICE, 1406 G ST. NW.

HELP WANTED—MALE 18

BARBER—Wanted; first class; steady job 1104 18th st. nw.

BOYS' RECREATION DIRECTOR—Young man to supervise boys' activities; clean record; good salary. Boyd's, 1333 F st.

CHAUFFEURS — 30; with identification cards. Capital Cab Co., 505 Que st. nw.

MEN—Those with selling experience necessary; advanced commission. Apply at once, Room 610, International Bldg., 1319 F st. nw.

MEN—Real opportunity for good salesmen with cars to join one of the livest and fastest-growing sales organizations in the City of Washington. Offices 312-313 Bond Bldg., Mr. Wrenn.

CHAUFFEURS
50 Capable Day Drivers
Brand New 1932 Cabs
Best proposition in the city to those who qualify.
IRVIN CAB
INCORPORATED
2101 14TH ST. N.W.

STRANGE AS IT SEEMS —By John Hix

IT IS illegal to kill a bat in the State of Texas.

The flop house for bats pictured above is one of the only two such structures in existence.

The only mammal that flies has been so honored in San Antonio because of the great number of mosquitoes it consumes. Called upon to devise some method to eradicate the mosquito menace, Dr. Campbell, noted authority, found that bats were mosquitoes' worst enemies, and likewise, San Antonio's best friends.

At Campbell's suggestion, two "Malaria-Eradicating Bat Roosts" were erected. Now at dusk every day, thousands of papa and mamma bats and little batters emerge from the slat-shaded windows of the roosts and proceed on a massed mosquito hunt. At dawn, with insect-filled tummies, they return to their hotel. The idea has proved such a success that mosquitoes are now a rarity.

* * * *

Moving van men have a harder job in summer than in winter, even if they do not mind the heat. Furniture weighs more in summer. No matter what kind of wood the furniture may be made of and no matter how it is finished, it takes in and gives out moisture, with changes in atmospheric humidity. On a 200-pound dresser the added weight will be as great as 24 pounds.

Any reader wanting further proof of anything depicted here should address the author, care of The Washington Post, and inclose a stamped and self-addressed envelope for reply.
JOHN HIX.

Tomorrow: The Month of Wars.

Colors give added realism to strange things and happenings illustrated by John Hix on a full page in The Sunday Post.

HELP WANTED—MALE 18

SALESMEN—PERMANENT WORK; part or full time. Apply 10 to 3 daily, Detroit Auto Body Service, 2035 Georgia ave. nw.

SALESMEN—Prefer experienced new and used car men, particularly those having good records selling cars under $1,000; to sell new Chevrolets; this is opportunity to join Chevrolet's newest dealer organization. See Mr. Kahn, Tuesday, between 10 a. m. and 5 p. m., at 1727 Connecticut avenue.

SILVER MAN—FAMILIAR WITH BURNISHING MACHINE (WHITE). EMPLOYMENT SERVICE, 1406 G ST. NW.

SITUATIONS—FEMALE 21

COLORED cook and general worker; experienced; good references; would like steady work. Col. 5466.

DRESSMAKING and remodeling at home and out by the day; coats relined; all work neatly finished. North 3617-J.

LADY, reliable, will assist in home light housework, cooking, sewing; references; small salary. Box 48, Washington Post.

PRACTICAL nurse, white, unincumbered, desires work; Phone Miss Harwood, Met. 2140.

STENOGRAPHER — Secretarial and general office experience, including patent work. Georgia 3502-J.

YOUNG lady wishes room and meals in exchange for evening services; can tutor or coach elementary and high-school work. Box 42, Washington Post.

SITUATIONS—MALE 22

JANITOR—By reliable, energetic colored man; window washing included; good habits; reference furnished; if you need a handy man write Box 46, Washington Post.

SITUATIONS—Male—Female 23

CALL us for g. h. w., maids, waitresses, cooks, men and women. The Domestic Agency, 1937 14th. Dec. 2419.

MUTUAL Employment can furnish reliable colored cooks, genial workers, butlers and day workers. Call North 10444 between 7:30 a. m. and 3:30 p. m.

PERSONS advertising for "Situations Wanted" are warned to exercise careful investigation of persons offering positions where cash deposits are required to secure employment.

BUSINESS OPPORTUNITIES 24

LARGE HOTEL—Colonial Beach, Va., containing 27 rooms; will sacrifice for $12,500; act quickly. Wm. J. Callanan, 1427 Eye st. nw.; Natl. 8971.

PARTIES able to buy stock where Fidelity bonded official insures 100% returns in monthly payment from Government specified building material sale receipts. Address Box 45, Washington Post.

WANTED—Six investors to invest $2,000 each; investment to pay 8% annually; protected by safe security deposited in national bank; all money returnable in 8 years; no brokers. Box 31, Washington Post.

REAL ESTATE LOANS 27

FIRST AND SECOND TRUST LOANS.
C. F. WARING,
1416 F ST. NW. National 9172.

MISCELLANEOUS for SALE 35

BICYCLES—Rollfast and other high-grade wheels. Hazleton Bicycle & Sporting Goods Co., 424 Ninth st. nw.

RADIO—Bosch 6-tube heterodyne; console cabinet, with sliding doors; reasonable. Call bet. 7-8 p. m., 505 H st. sw.

WASHING MACHINES—New Voss washers; only a few left; at $1 down and $1 a week; get yours now. Barber & Ross, Inc., 11th and G sts. nw.

WANTED—MISCELLANEOUS 36

BOOKS—All kinds. Bring them or call Met. 5415. Pearlman's, 933 G nw.

GRAND PIANO—Good Knabe or Steinway Grand; must be cheap for cash; describe fully. Box 12, Washington Post.

GOLD, SILVER, WATCHES,
Diamonds and Old Jewelry needed for our mfg. dept. Full cash value paid.
SELINGER'S, 818 F ST. NW.

ROOMS—FURNISHED 42

ARIZONA HOTEL—310 C st. nw., block off Pa. ave.; neatly furnished rooms; lobby; 3 baths on each floor; shower bath; continuous hot water; $4 week up; transients, 75c to $1.

BEST Northwest section; 2 large, bright rooms; separate or together; furnished or unfurnished; meals optional; also apt. Adams 9013.

C ST. SE., 108; near Capitol—Tourist accommodations; attractive rooms with baths. Transients $1 each; special rates to families.

CALIFORNIA ST. NW., 1870—Double and single room; near 2 car lines; free phone service; very reasonable. Po. 5837.

CALIFORNIA ST. NW., 1873—Single room, adjoining bath, second floor; convenient location; reasonable. N. 6713.

CENTRAL—Living room, bedroom (6 windows), kitchen (laundry tubs), spacious closet, modern bath; adults; refs. 1626 17th st.

CHEVY CHASE—3906 McKinley st. Comfortable, quiet room, near shower; in private home; family 3 adults; $25; meals and garage near. Emerson 9124.

ROOMS—FURNISHED 42

CILFTON NW., 1207—2d floor, 2 rms., twin beds, 2 baths; contin. h. w.; men only; $20 mo. single, $25 double; owner's home. Adams 4630.

CLIFTON TERRACE SOUTH, 502—Large rooms, nicely furnished; reasonable rent. Meals if desired. Col. 7744.

CLIFFBOURNE PL. NW., 2515—Attractive single, double rms.; close bath; near Ambassador Theater and Collier Inn.

COLORED—Double room, plenty heat; h. w., for couple or 2 men; private bath. Apply after 4:30 p. m., 1603 S nw.

COLUMBIA RD. NW., 1754—Attractive, clean, quiet room; cont. h. w.; owner's home; meals optional; gentleman.

COL. RD. NW., 1736—Apt. 102. Large, delightful room; in refined home; for office woman; privileges; $20. Col. 8099

CONN. AVE., 2711—Large front room, 3 windows; also small front room; convenient bath and shower; garage available.

DOWNTOWN—1008 Mass. ave. nw. Bicentennial visitors and tourists accommodated; single and double rooms; $1 night per person.

DOWNTOWN, 1111 11th St. NW.—Desirable rms. $4 wk. up; transients, $1 night up.

DOWNTOWN, 14th st. nw., 1101—Well-furnished; one small, one with twin beds; permanently employed; refined only.

DOWNTOWN—NO CAR FARE, 903 13TH ST. NW. LARGE PARLOR BEDROOM, TWO BEDS; SPECIAL RATE. SINGLE ROOMS, $4 UP. PLENTY HOT WATER.

DOWNTOWN—409 O st. nw. Nice rooms, also apts.; running hot and cold water in rooms; $4 up; for refined people.

DUPONT CIRCLE—1620 19th. Cozy room; all new; next bath; in apt. with refined couple; reasonable. North 1523.

DUPONT CIRCLE, 2026 P St.—Front room; light, airy; newly decorated and modern; reasonable.

EXCELLENT location; clean, quiet, homelike; 1 rm., kit., bath; well furnished; attractive bedroom; contin. hot water; phone; refs. 1717 De Sales.

EYE ST. NW., 1539—Apt. 4. Large front room, next bath; ideal location; every convenience; reasonable.

EYE ST. NW., 53 (block Union Sta.)—Single, double rooms; plenty heat, h. w. Meals if desired. Reasonable. Met. 0217.

EYE NW., 1332—Beautiful large rm., next to bath. Call direct to Apt. 62. Phone Metro. 5054.

FRANKLIN PARK HOTEL — Downtown; "convenient" location; tourists accommodated. Apply direct to Apt. 75, Metro. 4055.

FURNISHED room; use of phone. Iroquois, Apt. 206., 1410 M st. nw.

H ST. NW., 2122—Housekeeping; 2 quiet, spacious rms., bath, porch; one large front room; private bath; kitchenette; completely furn.; very attrac.; adults.

HARVARD ST., 1645—Well-furnished rm., 2d floor, next bath, shower; quiet, homelike; garage convenient; private home.

HOBART ST. NW., 1608—Large, bright front room, near bath; large closet; instantaneous hot water; private home; ½ block Mt. Pleasant car line and bus. Col. 5385.

IF YOU are coming to New York, call on or write to New York Herald Tribune for best list of personally inspected rooms or small suites; no obligation for this service.

L ST. NW., 1333—Comfortably furnished very reasonable; permanently employed; refined only.

M ST. NW., 1329—Convenient location, overlooking Thomas Circle; front room, 2d floor, $15 month; small room, $12.

N ST. NW., 1428—Nicely furnished room with kitchen; quiet home. French family.

NEAR DUPONT CIRCLE—Beautiful 2d-fl. front rm.; 5 windows; closet; 2 beds; housekeeping; also tourists; single room. Pot. 5132.

O ST. NW., 1227—Downtown; easy walking distance; single and double rooms, $3 and $4 week each person; also transients. Dec. 2849.

PERMANENT, transient; most attractive rooms, prices; private home; cars, buses; adults; refs.; near Park rd. Ad. 4387-J.

R. I. AVE. NW., 1314—Desirable, quiet room with private bath; owner's home; garage; transients or permanent.

SPACIOUS southern exposure room, with bath; one gentleman. 1425 Columbia road.

SPRING RD. NW., 1452—Attractive front room; for discriminating employed woman; in family of 2. Adams 0662.

STUDIO—Dupont Circle. Beautifully furnished; fireplace, day bed, balcony; 2 large closets; ideal for piano or vocal teacher; $40; smaller one, $25. 1324 19th st. nw.; North 3931.

SUBURBAN—410 Georgetown rd., Bethesda. Large room; private bath; $25 month; breakfast will be given. Bradley 221-R.

UNIQUE studio apt.; porches, affording unusual quiet and privacy; clean, complete; well furnished; or south room; refs. 1633 Q st. nw.

3D ST. NW., 516—Large bright front room with kitchenette; 2d floor, near bath; $7 weekly.

10TH ST. NW., 1118—Large, front room, small kitchenette; $25.00; other rooms, $12 up; garage, $7.00.

17TH ST. NW., 1242—One large rm.; next bath; convenient to business section; $4 week.

1300 MASS. AVE. NW., APT. 41—Pleasant front room, suitable 1 or 2 people; reasonable; walking distance to business center.

ROOMS—FURNISHED 42

13TH ST. NW., 1223—Single or double; refined; semiprivate home; lady or gentleman; reasonable; phone.

1347 L ST. NW.—Lovely 2 rooms and kitchen; newly renovated; furn. for h.k.; special rates to 2 dependable adults.

1430 N ST. NW.—Nicely furnished double rooms, southern exposure, next to bath; best downtown location. Dec. 3409.

15TH ST. NW., 1228—2 connecting rooms; suitable for 2 or 3 gentlemen or ladies; also beautiful front room; reasonable.

16TH ST. NW., 3321 — Very attractive, warm, sunny room; garage in rear; very reasonable.

17TH ST NW., 1024—Attractive, warm rooms; tourists accommodated; white house, green trimmings; housekeeping basement.

1736 LANIER PL.—Near 18th & Col. Living rm. and glassed sun porch; 2 gentlemen, $15 each; next bath, shower.

18TH ST. NW., 1208—Large room; twin beds; open fireplace; downtown location; facing Conn. ave. at M st.; $30; refs.

1910 CALVERT ST. NW.—Two rooms, kitchenette and back porch; l. housekeep. Also 2 large front rooms. Col. 4172.

21ST ST. NW., 1516—Modern rooms; permanent or transient; downtown location; reasonable rates; day or week. Pot. 0158.

MERRILL MANSIONS.
1361 Fairmont st. nw., top of hill; 14th st. car line; nice suites, bath, kitchenette; $10-$18 wk.; rms., $7-$10 wk.; days rates.

THE MANCHESTER
1426 M ST. NW.—DECATUR 0410.
Rooms with bath, maid service and elevator, from $40 up, for two.

ROOMS—UNFURNISHED 43

COLORED—1420 Hopkins pl. nw. Large rms.; attrac. home; resp. couple. Call before 12 a. m. or after 4:30 p. m. Decatur 1212-J.

NEAR Capitol, Library, 308 2d st. se. Entire floor, 4 bright rms., kitchen, tiled bath; janitor service; $55.00. At. 3661-W.

Furnished or Unfurnished 44

B ST. SE., 307—Near Capitol, Library; rms. and apts.; furn. or unfurn.; for sleeping or housekeeping; reasonable.

5TH ST. NE., 624—2 or 3 rooms; sink, porch and garage; l. h. k.; near 2 car lines and bus.

ROOM and BOARD 45

BEAUTIFUL furnished rooms; delicious meals; a real home; entertaining privileges. 1322 19th st.; North 2733.

BILTMORE ST. NW., 1960—Private, detached, ideal home; for refined business people; beautiful rms., baths and showers; excellent food; highly recommended. Col. 8721.

CALVERT ST. NW., 1931—Bright, front room; terms for more than one; also rm. to share (man); reasonable. Ad. 0552.

COLUMBIA HEIGHTS—Large, attractive room near bath, all conveniences, homelike. Suitable two or three refined business men. Balanced meals. Moderate rates. Weekly or monthly. 2708 Ontario road. Col. 4615.

LIVE on a beautiful estate, 7 miles north of White House; free swimming and other outdoor recreations; garden privileges; furnished or unfurnished rooms; wholesome meals; pleasant company; $50 per month. Carroll Springs Inn, Forest Glen, Md.

M NW., 1709—Walking distance, comfortable home for 2; Southern family; front rm., bed alcove; 4 windows.

MD. AVE. NE., 326—Large 2d-floor room, near bath; home cooking; near Capitol and Union Station; all conveniences.

NEAR DUPONT CIRCLE—1744 P st. nw. Several rooms; excellent board; $7.50 week each. North 7876.

PRACTICE your French; room and board with Parisian family; good location; reasonable; excellent meals. Potomac 0458.

S ST. NW., 1919—Double room, southern exposure; home privileges. Excellent food, reasonable. Decatur 1909.

SEATON PL. NW., 68—Real home with private family for 2 young men; good, wholesome meals; $8 weekly each; near bus and 2 car lines. Phone Dec. 1628.

SCOTT HALL INN—1515 Mass. ave. nw. Lovely single, double rms.; shower bath; running water, steam heat; excellent meals; reasonable. Come live with us.

VERMONT AVE., 1326 — Single, double rooms; with excellent meals; $30 up; near Thomas Circle; plenty heat, h. w.

11TH ST. NW., 1113—Single, double rms., $35 each; excellent table board; Southern cooking; run by old Virginians.

SCOTT INN, 1333 K ST. NW.
Beautifully located; near downtown business and theaters; double and single rms., with excellent home-cooked meals.

TABLE BOARD 47

MORRISON ST., 3733—Chevy Chase, D. C. Delicious home-cooked breakfast and dinner, $7 week; dinners only $5.50 wk.

WANTED—Rooms—Board 49

YOUNG MAN desires room and board in vicinity Woodley rd. and 34th st.; not over $45 mo. Box 47, Washington Post.

APARTMENTS—Furnished 50

DOWNTOWN—Very desirable; reasonable rent; attractively furnished 2 rooms, kitchen, bath; immediate possession. 534 20th st.

APARTMENTS—Furnished 50

DOWNTOWN—$45. Bachelor apt., two rooms and bath, completely furnished; first floor, front entrance. 1906 K st. nw.

NEAR Dupont Circle, 2023 O st. nw. Room, kitchen; apt. newly furnished and decorated; completely furn.; $40. Pot. 2614.

NEWTON ST. NW., 1724—4 rms., bath, back porch; 2d floor; gas, elec. included; $55; 2 rms., kitchen, bath, 3d floor, $45.

THE BRENHAUZ—2606 G ST. NW. Near White House, G. W. Univ., Govt. offices; nicely furn. apts.; private bath; entirely modern; $35 to $75; adults only.

1, 2, 3, 4 and 5 rooms, bath, porches and grounds, $15 to $45. Apply 200 East Capitol st. Linc. 2637.

2300 18TH ST. (near Col. rd.), Apt. 32—Bright roomy 4 rooms, kitchen and bath apt.; reduced rent; $65. Manager or janitor.

BENEDICK
For Bachelors
1808 EYE STREET N.W.
Meal Service to Rooms
Club Service
Two Rooms and Bath Single Rooms
BEST LOCATION
TRANSIENT ACCOMMODATIONS

APARTMENTS—Unfurnished 51

BROOKLAND—Vacant May 1; 6 rms. and bath; entire 1st floor of owner's detached home; large front porch; lawn; garage; cont. h. w., gas and elec. incl.; h. w. ht.; $75. Potomac 2948-M.

BROOKLAND—1510 Newton st. ne. Two large rooms, kitchen, bath; large inclosed porch; lovely semidetached home; elec., gas heat; $45; adults; refs. exchanged. Decatur 0930-W.

M ST. NW., 1515—2d floor, 2 rooms, kit., bath and porch; thoroughly modern. See evenings or call Adams 9228.

NEAR Congressional Library, 317 3d st. se. Two rooms, kitchen, bath; a. m. i.; janitor service. Lincoln 5831.

ONTARIO RD. NW., 2800, Corner Lanier Pl.—3 rooms, bath, $75; 6 rooms and 2 baths, $135; electric refrigeration; all night service; agent on premises; ownership management. Bliss Properties, Ad. 8464, or Linc. 1860.

S ST. NW., 1707—Thoroughly modern; 5 and 6 rooms; $62.50 and $72.50; open; will redecorate. Adams 9228.

11TH AND OTIS STS. NW.—Corner 2d-floor apt.; restricted white neighborhood; 3 rooms, kitchen and bath; 3 exposures; heat, elec. and gas incl.; $45. Col. 5266.

THE TIFFANY, 1925 16th st. nw. Beautiful 3 rms., solarium, kitchen, bath; 4 rooms, kitchen, 2 baths; $80 to $120. Elec. refrigeration. Resident manager.

1423 HARVARD ST. NW.
South and east; 5 rooms, front apt.; large kitchen and bath; Gen. Elec. refrig.

628 NORTH CAROLINA AVE. SE.
5 rooms and bath, front apt........$50.00
GEORGE F. HANE,
Natl. 3964. 1422 "F" ST. NW.

3010 WISCONSIN AVE.
Overlooking National Cathedral.
Detached, modern, fireproof building. ELEVATOR. NEW FRIGIDAIRE CABINETS ON HOUSE CURRENT.
2 large rooms, kitchen, bath, large closets, furnished dinette, $55.00.
3 large rooms (2 bedrooms), kitchen, bath, large closets, furnished dinette, $72.50.
Apartments in excellent condition. Open and lighted evenings. Resident manager. Apt. 205.
J. C. WEEDON CO.
1727 K St. N.W. Met. 3011.

HAMILTON COURTS
2140 N STREET.
4 and 5 rooms and bath, $35 to $55.
J. DALLAS GRADY
1010 VERMONT AVE. District 9179.

THE CLARENDON,
5620 Colorado Ave. N.W.
5 rooms, 2 baths, fireplace, cedar closet, Kelvinator. All outside rooms. Moderately priced. $110. Janitor.

The Broadmoor
(Conn. Ave. and Porter St.)
Furnished and Unfurnished Apartments
2 Rooms, Kitchen, Bath and Porch.
Complete Hotel Service.
Garage Accommodations.
Apply at Desk

Hampton Courts
2013 New Hampshire Avenue N.W.
(Just Off 16th St.)
BEAUTIFUL MERIDIAN PARK, one square north. Quiet location. Convenient to car and bus. Ten minutes downtown. Well managed, 3-story building; 24-hour switchboard and elevator service. Frigidaire on house meter.
1, 2 and 3 rooms, foyer, kitchen, tiled bath
Apartments Furnished If Desired.
Resident Manager, POt. 4280

The Al-Roy
1615 Kenyon St. N.W.
EXCELLENT building, lovely lobby, carpeted corridors, 24-hour switchboard and elevator service. Convenient to car line and stores.
Two rooms, kitchen, dinette, tile bath, built-in tub and shower, $57.50; with dressing closet and Murphy bed, $72.50.
PORCH, 2 bedrooms, living room, reception hall, kitchen, dinette, tiled bath, built-in tub; 3 exposures.
Frigidaire on House Meter
Resident Manager.

THE LELAND
2012 O st. nw.
Apt. 22, nonhousekeeping apt.; 2 rooms and bath.
$32.50

THE HOME
7th and Mass. ave. nw.
Apt. 61, 5 rooms and bath. Frigidaire.
$65.00

THE AVONDALE
1734 P st. nw.
Apt. 56, 4 rooms and bath. Newly Decorated.
$72.50

1410 P ST. N.W.
3d floor, 3 rooms, semiprivate bath.
$18.50

AMERICAN SECURITY AND TRUST COMPANY
Real Estate Dept.
15th & Pa. Ave. NW. Nat. 4815

APARTMENTS—Unfurnished 51

THE DUPONT CIRCLE
Strictly new and ultramodern, with concealed radiation, wood-burning fireplaces, Westinghouse refrigeration, circulating ice water, full-tiled baths and showers. Hotel service. Every room bathed in sunlight. Unexcelled for comfort and convenience. One, 2 and 3 rooms, from $37.50 up. Connecticut ave., at Dupont Circle.

The Valley Vista
2032 Belmont Rd. N.W.
South End of Taft Bridge
Unsurpassed Location
Desirable Apartments
1 to 5 Rooms
Furnished or Unfurnished
Reasonable Rents
Frigidaire Cafe
Radio Drug Store
Glassed-in Porch
Beauty Shop
Maid and Valet Service
Decatur 5000

Harvard Hall
1650 Harvard St. N.W.
Overlooking Rock Creek Park
NOW AVAILABLE
Large, Sunny Suites, from 1 to 5 Rooms
Furnished and Unfurnished
Frigidaire Switchboard
Radios Pool Room
Swimming Pool and Gymnasium
Maid and Valet Service
Garage
Columbia 5714

4707 Conn. Ave.
(Corner Conn. Ave. and Davenport St.)
2 and 3 rooms, kitchen and bath
Unusually Large Rooms
New building, with 24-hour elevator service. Beautiful lobby, carpeted corridors. Garage.
Electric Lights and Refrigeration Included in Rents.
Apply Resident Manager

1926 New Hampshire Ave. N.W.
2 rms., kitchen and bath, $42.50,
NEWLY DECORATED.

1333 Belmont St. N.W.
3 rooms, reception hall, kitchen, bath, dining alcove, porch $53
4 rooms, reception hall, kitchen, bath, dining alcove, $68
Newly Decorated. Electric Refrigeration.

The Earlington
3033 16TH. ST. NW.
2 rms., kitchen and bath, $52.50
3 rms., kitchen and bath, $62.50
ELECTRIC REFRIGERATION.

The Westerly
1320 21ST ST. NW.
2 rms., kitchen and bath, $45.00
3 rooms, kitchen and bath, screened porch 75
ELECTRIC REFRIGERATION.

HIGBIE, RICHARDSON & FRANKLIN, Inc.
816 15th St. N. W. National 2076

The Frontenac
4550 Conn. Ave. N.W.
Beautiful New 8-Story Building
(Most Reasonable Rent)
1 rm., kit., dinette, bath and porch to 3 rms., kit., dinette, bath and porch. Rents $55 up. Resident Manager on premises.

The Eldon
933 L St. N.W.
1 rm., kit., dinette and bath, 2 rms., kit., dinette and bath, $46 to $65.
Resident Manager on premises.

L. P. HANDY
Woodward Bldg.
ME. 1496

BUSINESS PROPERTY—Rent 54

1719 DE SALES ST. NW.—Excellent location; opp. Mayflower Hotel; 2 stores; available; newly decorated; reasonable.

OFFICES—STUDIOS for Rent 55

CHANDLER BUILDING
1427 Eye St. N.W.
Individual offices and suites with Secretarial Telephone Service.
Also about 2,000 sq. ft. of 2d-floor open space.
Low Rentals.
SHANNON & LUCHS CO.
1435 K St. Natl. 2345

HOUSES for SALE 68

CHEVY CHASE, D. C.—New, detached brick; near Military rd.; 6 rms., bath; large veranda; garage; priced low for quick sale, $10,500; no trade. Clev. 4733.

ATTENTION, HOMESEEKERS! A ready list awaits you; houses for sale; rare bargains; houses for rent, all sections; save time, deal direct with owner. North 8008-W.

JUST WEST OF 16TH ST.
$18,500
Convenient residential section; practically new, all-brick, detached home; 7 rooms, 2 baths; beautiful lot; will consider trade. Call now.
S. A. YOUNG
440 Woodward Bldg. Natl. 8733.

CHEVY CHASE, D. C.
$12,500
New, detached, well-built home; 6 large rooms, 2 baths; real fireplace in delightful large living room opening on side porch; built-in garage; desire smaller house around $8,500. Call Mr. Young, Natl. 8733.

SHORE PROPERTY—Sale 76

ON SALT WATER—45 minutes from the District; attractive new modern bungalow; 20x22 casement windows; front and back porch; fine shade trees; State highway; electricity; price, $497.50. If you have $75 cash, call me up. Natl. 4955.

FOES OF MAPES BILL FOR TAX ON ESTATES MISSING AT HEARING

Expected Opposition to Plan Is Not Expressed to Senate Group.

ONLY PROTEST VOICED BY CITIZEN ASSOCIATION

District Officials Approve General Provisions of Proposed Law.

Expected opposition to the drastic Mapes taxation program failed to develop yesterday at Senate hearings on a proposed District estate tax, first of the four measures through which the House hopes to deduct $3,000,000 from the Federal share in local expenses.

Witnesses for the most part had no fault to find with the proposed estate levy. The only real opposition was voiced by L. A. Carruthers, of the Federation of Citizens' Associations, who protested legislation designed to trim the Federal lump sum. He said the federation would not fight a "simple bill" modeled after the Federal estate tax so long as Congress' financial responsibility was not diminished.

Senator Royal S. Copeland (Republican), New York, said passage of the bill would only mean Congress would deduct its estimated $750,000 revenue from the lump sum.

Tax Bill May Delay Action.

"So the District, as a city, would not be benefited in the last analysis by this tax," he declared.

Senator William H. King (Democrat), Utah, and Senator Thomas P. Gore (Democrat), Oklahoma, said they would oppose report on this bill or any of the Mapes measures until after Congress disposed of the revenue bill. New forms of taxation imposed by the Federal bill might have relation to the local measures, they insisted.

Chairman Arthur Capper said it was improbable the committee will conclude hearings on the measures before the revenue bill is out of the way. At all events, he will withhold a vote on the individual bills, until testimony on all of the taxes is complete, he said.

District Officials Approve.

Thomas F. Murphy, assistant chief of the Bureau of Efficiency, who took the stand in support of twelve bureau amendments to the estate tax bill as passed by the House, pointed out that the 80 per cent credit allowed by the Federal Treasury on local estate taxes, meant in effect that $600,000 would be transferred from Federal to the District treasury.

Senator King said there was "no excuse" for such a large Federal credit. He will go before the finance committee in an effort to have it "wiped out" entirely, both for the District and for the States, he declared.

Mr. Murphy told the committee the bill would mean an increased burden on the District only insofar as it applied to estates under $100,000, not now taxed by the Federal Government. Some $150,000 would be derived annually from such estates, he said.

William P. Richards, District tax assessor, and Theodore Cogswell, register of wills, expressed their approval of the general provisions of the bill. Mr. Cogswell proposed a new amendment which would remove requirements for ten days' notice to the Commissioners before an executor could touch an estate.

Oppose Single Hearings.

Raymond Garrity, representing the Washington Chamber of Commerce, told the committee his organization is opposed to individual consideration of the bills, believing the whole tax program should be considered as a unit. He said the chamber would be represented at the close of the hearing when the project is considered from this broader viewpoint. Evan H. Tucker, president of the Northeast Citizens Associations, made a similar statement.

William W. Bride, corporation counsel, will present the Commissioners' attitude at hearings continued Friday afternoon. Afterward the committee will proceed to consideration of the proposed 2-cent increase in the gasoline levy.

Representative Carl F. Mapes (Republican), Wisconsin, chairman of the special House committee which drafted the tax program, said he did not appear at yesterday's hearings "because he was not sufficiently urged."

"CUPID-UP-TO-DATE" TO BE STAGED TONIGHT

Post Staff Photo.

Cupids in "Cupid-Up-to-Date," a three-act musical comedy to be presented by members of the Florence M. Brown Class of the Calvary Baptist Church in the church hall, Eighth and H streets northwest, tonight for the benefit of the class charity fund. Left to right—Lorainne Wells, Jean E. Sauer, Emilie Jean Edwards and Janet Marie Smith. Front—Lila Joyce Wells. Ina Rose Greer is directing.

POSITION OF WOMAN THROUGHOUT WORLD IS TOLD AT PARLEY

Anthropological Conference Is Closed at Catholic University.

REV. MICHAEL A. MATHIS IS ELECTED PRESIDENT

Dr. Cooper Says Man Holds Upper Hand Among Pastoral Peoples.

The position of women in various more or less primitive cultures of the world was the central discussion topic of the six speakers yesterday at the seventh annual meeting of the Catholic anthropological conference. All of the speakers on the conference gained knowledge of the peoples they discussed through residence among them. The session was held at Catholic University.

The session was closed by a discussion of the status of woman among primitive races in general, presented by Dr. John M. Cooper, professor of anthropology at Catholic University.

Man, being the provider of food among pastoral peoples, consequently holds the upper hand, he said. Among the simple hunting peoples, however, there is no such distinction because all share equally in obtaining a livelihood. Among these races women occupy a place higher than the average among other classes of primitives, but among agricultural peoples her position varies greatly, Dr. Cooper asserted.

Actions of savages, which appear to be brutal to civilized people mean little to the savages themselves, he declared. Wife beating, for instance, Dr. Cooper said, means little to Australian natives inasmuch as they are accustomed to self-inflicted punishments, such as gashing their heads and bodies.

Husband In Minor Role.

Woman, Miss Regina Flannery, postgraduate student at the university, declared in discussing the Mescalero Apache Indians, is an important figure in tribal affairs. At the time of marriage the husband merely becomes an addition to the bride's family, she said.

Iroquois women also hold a high place, J. N. B. Hewitt, of the Smithsonian Institution, explained. They owned the lodges, always kept possession of their offspring, were entitled to the use of the land, and selected the candidate for leadership of the clans.

The position occupied by Polynesian women in the Samoan and other middle Pacific islands is at a very high level, the Rev. Joseph Diehl, told the conference. It is possible for them to achieve political prominence although all positions are elective and they stand on an equal footing with their husbands in the economic life of the islands. As mothers, they are greatly revered, he said.

Different in India.

In India women enjoy no such eminence, according to Dr. Anna Dengel, of the Catholic Medical Missionaries. The home is her entire sphere and the rules of caste and susperstitious beliefs surround her.

Conditions in India regarding women are slowly changing, however, according to George E. Noronha, associate editor of The Bengalese. Demands for reform are coming, he declared, but there are only 2 per cent of the Indian women who have enough education to work for the needed reforms.

Election of officers closed the conference. Those named are: The Very Rev. Michael A. Mathis, president; the Rev. Leopold Tibesar, vice president, and Dr. Cooper, secretary-treasurer. The following were named to fill vacancies on the executive board: The Rev. Marcelin Molz, the Rev. Richard Pettin and the Rev. Gregory Schram. The Right Rev. James Hugh Ryan was named honorary president to succeed the late Right Rev. Thomas J. Shahan.

"MAYOR" HERRMANN REWARDED

Post Staff Photo.

Left to right—Col. W. F. Murphy, chairman of the committee on the testimonial, presenting award to A. G. Herrmann, president of the Southeast Citizens Association.

20 WHO TOOK PART IN EMBASSY PARADE RECEIVE SENTENCES

Fines and Jail Terms Given; Charges on Twenty-first Red Are Dropped.

3 WOMEN ARE NAMED IN GROUP OF LEADERS

Bonds Will Be Posted Today as All of Radicals Plan Appeals.

Judge Ralph Given, in Police Court yesterday, sentenced 20 of the 21 men and women arrested in the demonstration in front of the Japanese Embassy Saturday afternoon. The charges against the twenty-first person, a colored man, were dismissed.

All of the charges against the paraders have now been disposed of, with the exception of four assault charges, upon which Joan Hardy, 21 years old; J. S. Kennedy, Albert Suskin and Ivan Kostrow are awaiting jury trials.

To forestall a possible demonstration in court, the demonstrators were brought out singly. In each case Judge Given attempted to get from the person being sentenced the motive that actuated the exhibition in front of the embassy. He found that in several cases the "reds" had but slight knowledge of what it was all about.

Sentences Given.

Judge Given gave $300 fines or 60-day sentences to each of eight persons pointed out by police as leaders of the affair. Those thus catalogued were charged with parading without a permit, in addition to being charged with disorderly conduct. On the latter charge the eight were given fines of $25 or 30-day sentences, which were allowed to run concurrently with the heavier sentence.

The eight were Ivan Ignatoff, Pete G. Strugion, 29 years old; Dorothy Dare, 21 years old; Miss Hardy, Mary Grossman, 21 years old, all of Baltimore; J. S. Kennedy, Albert Suskin and Albert Sylvester, 32 years old, all of Philadelphia.

After a charge of parading without a permit had been dropped against Stepheri J. Rathajczak, 35 years old, of Philadelphia, he was found guilty of disorderly conduct and fined $25. Ivan Kostrow, charged with disorderly conduct and parading, was acquitted of the former and sentenced to pay a fine of $100 or 30 days for parading.

Other Penalties.

Others who were sentenced for parading and for disorderly conduct were: Walter L. Johnson, colored; Rose Smith, 24 years old; Burdette M. Brown, 43 years old; Charles A. Edwards, William H. Baragoss, Elva Grayson, Walter G. Woods and Louise Williams. All were given fines of $100 or 30 days for parading, and $25 or 30 days for disorderly conduct.

A vagrancy charge against William Dorsey was dismissed. All of those sentenced noted appeals and $500 bonds were set. Attorney Charles S. Ford, for the defense, said that bonds would be posted today.

CELEBRATION IS HELD BY DISTRICT K. OF C.

Join 600,000 Members Over Nation in Observance of Anniversary.

The Knights of Columbus of the District, at a celebration in Shoreham Hotel last night, joined with 600,000 members of the order in a Nation-wide commemoration of the golden anniversary of the founding of the order.

The keynote of the occasion—the Bicentennial celebration to be staged by the Knights of Columbus—was described by Fred J. Rice, supreme knight of the District of Columbia. It includes the national convention and the unveiling of a statue to the late Cardinal Gibbons in August.

At the time of the unveiling, he estimated, there will be at least 30,000 Knights and members of their families in Washington. He also announced that a solemn field mass will be celebrated at Catholic University on May 30, which, it is estimated, will be attended by 50,000.

Urges Work for Convention.

"We should strive," he said, "to see that the national convention is the best in the history of the organization and should strive to lend an impressiveness to the unveiling of the statue to the late Cardinal Gibbons commensurate with his hold upon the affections and his standing among all the people of this section."

A short history of the organization, from the time of its founding in New Haven, Conn., in 1882 by the Rev. Michael J. McGivney, was given by W. G. Feeley, past supreme knight of the District.

At the present time, he said, there are 600,000 members of the order in the United States, Mexico, Cuba and other countries.

National Program Heard.

Through radio loud speakers installed in the ballroom of the hotel, the 500 guests, at 11:30 o'clock, heard a Nation-wide program, broadcast by the Knights of Columbus. The program included Mrs. Clarence H. (Anna Case) Mackay, of Chicago; Martin H. Carmody, of Grand Rapids, Mich., supreme knight of the order, and Charles Hackett, noted opera singer, of Chicago.

Other speakers at the Shoreham celebration were Representative John M. Mead and Fourth Assistant Postmaster General J. W. Philp.

Entertainment was furnished by George O'Connor and Matt Horne; Joe O'Donnell and Kathleen Baker, accompanied by James Dugan. Reed Stanton was chairman of the general committee in charge of the local celebration. All chapters in the District participated.

Policemen to Take Course on Traffic

Glassford to Open School for Department Early in April.

A new course—traffic regulation and control—has been added to the curriculum of the police training school, and will be given not only to "rookie" policemen but to veteran personnel of the department as well.

Brig. Gen. Pelham D. Glassford, superintendent, announced the plan yesterday, and said it would begin with the organization of the police school early in April. A much greater degree of efficiency in the handling of traffic by policemen is expected to be accomplished by the move. The police head pointed out that all policemen, in addition to the regular traffic officers, are called upon to direct traffic in emergencies and at intervals at school and other crossings.

Inspector E. W. Brown, head of the Traffic Bureau, and his assistant, Capt. B. A. Lamb, will be the instructors in the new course. Classes of an hour a day will be given at the police school, and a designated detail of men from the precincts will join the recruits during these sessions.

Logan-Thomas Circle Group Arranges Dinner

Members of the Logan-Thomas Circle Citizens Association last night discussed plans for a dinner to be held on April 13. The group met at the Northminster Presbyterian Church.

The dinner will be held at the home of the president, Mrs. Ella M. Thompson, of 1120 Rhode Island avenue northwest.

Catholic Session Opens Here Today

School Problems Will Be Discussed in Relation to Depression.

Problems facing Catholic schools during the present period of economic and social distress will be the central theme of the two-day convention, superintendents' section, of the National Catholic Education Association, which opens at 9:30 o'clock this morning at Catholic University.

The address of welcome will be delivered by Mgr. James Hugh Ryan, rector of the university. The association is meeting in Washington at his invitation. Mgr. William F. Lawlor, superintendent of diocesan schools at Newark, N. J., chairman of the section, will deliver the opening address.

Among the problems to be discussed today and tomorrow are supervision in dioceses where several teaching orders maintain schools, courses in religion, instruction in Catholic doctrine of public school children, the problem of tuition and the selection of proper text books.

Wolter Seems Nearing State Of Exhaustion

An annual "income" of $600 is satisfactory to Dr. Frederic P. Wolter, 57-year-old German scholar, who yesterday ended the first month of his hunger strike against unemployment conditions, providing he does not have to work. However, the doctor declared, if there is work attached to the agreement he must be assured of at least $2,500 a year before he will end his fast.

So weak his voice was hardly audible, Dr. Wolter said last night that he would give up all his ambitions and thoughts of returning to work if some one would contribute the required amount to keep him from want the rest of his life. He even declared he would accept a career on the stage if any theatrical agency would offer him $10,000.

From all outward appearances, Dr. Wolter is fast nearing the point where he will be forced to remain in bed. Although he still maintains his mind is as clear as the day he began the fast, it is apparent he can not last much longer. He said he was willing to be weighed if assisted, but did not know how many pounds he has lost.

4 POLICEMEN'S LONG TRIAL IS COMPLETED

Seven Hours of Argument Heard by Board in Extortion Case.

After seven hours of argument yesterday by prosecution and defense lawyers, hearing of extortion charges against four Fourth Precinct policemen was completed by the Police Trial Board and the case taken under advisement. Members of the tribunal last night said they expected to render a verdict within two or three days.

The accused policemen are E. W. Gore, F. J. Hospidor, F. R. Gue and O. L. Fisher. The hearing of the charges has been intermittently before the trial board for the last six weeks.

Assistant Corporation Counsel Robert E. Lynch, prosecutor, spent an hour summing up his case and an hour later in rebuttal of defense argument. The defense attorneys, James O'Shea and Leighton C. Taylor, consumed five hours in their arguments.

Lynch attacked the testimony of the defendants several times. He said that Gore's frequent answer of "I don't remember" to questions was "the grand old comeback." Hospidor's statement that he failed to stop his machine on the night of his arrest because he did not want to be charged by the night inspectors with using his personal car while on duty was characterized as "ridiculous" by Lynch.

O'Shea and Taylor based their arguments on evidence they said indicated the policemen had been "framed." Taylor at one time said the prosecution's case was "built on fabrications and absurdities."

Appointment Power For Ballou Is Sought

Representative Allard H. Gasque (Democrat), South Carolina, chairman of the education subcommittee of the House District committee, will recommend Superintendent of Schools Frank W. Ballou be given authority to make school appointments between meetings of the Board of Education at a meeting of the House District committee this morning.

He will submit a bill for returning alleged back pay to colored school directors "without report" to the committee. Chairman Vincent L. Palmisano, of the District judiciary subcommittee, said his group is not prepared to report on the Bowman bill for local securities regulation. Hearings on the measure are complete.

CHURCH LOSES PLEA AGAINST BUS DEPOT

Utility Group Grants Lines Right to Use Site for Curb Terminal.

The Public Utilities Commission yesterday in effect turned down the complaint of the New York Avenue Presbyterian Church against the plan of the Greyhound Bus Lines to eerct a terminal on the north side of New York avenue near the church.

While reserving final decision on the operator's proposal to construct an off-street terminal on the site before August 1 in compliance with the commission's order, the utilities body granted the line permission to use the site for a curb depot after April 1.

Meanwhile, the coordinating traffic committee is making a study of the proposed routes to be used should the terminal location be finally approved. There is considerable question, according to Maj. Gen. Mason M. Patrick, chairman, whether the buses should be permitted to leave via H street because of the narrowness and congestion of the street.

Dr. Joseph R. Sizoo, pastor of the church, who, with other church officials on Monday placed their grievances before the commission, said last night he had not decided what other steps the church may take to prevent the lines from constructing a terminal on the site in question.

May 27 Is New Date For Morris' Execution

Justice F. Dickinson Letts, in the District Supreme Court, yesterday signed an order delaying the execution of Charles Morris, who was sentenced to be electrocuted April 15. The new order, which was obtained by Attorneys George S. Naphen and Cedric Johnson, sets May 27 for the execution.

The delay was granted because an appeal is still pending in the District Court of Appeals. Morris shot and fatally wounded Maggie Johnson on a bridge over the C. & O. Canal in July, 1930. The pending appeal is based upon the ground that the trial judge failed to charge the jury as to a possible finding of either manslaughter or not guilty.

Police Trace Story Crater Was in City

Report He Was Seen With Washingtonian Is Investigated.

A report that the vanished Judge Joseph H. Crater, of New York, had been seen here last June in company with a prominent Washingtonian, has been the subject of an investigation by headquarters detectives for more than a week.

Police officials would not comment on the report last night other than to say that a letter to the New York police department would arrive in that city tomorrow, advising of the results of the inquiry here.

It was learned authoritatively, however, that the man with whom the missing judge is said to have been seen in company is now on the West Coast, probably in Los Angeles. Police would not reveal whence their information as to Crater's having been here emanated.

Glassford to Study Units in Other Cities

Upon recommendation of Brig. Gen. Pelham D. Glassford, superintendent of police, the District Commissioners yesterday issued an order that Gen. Glassford be authorized to visit Philadelphia, Newark, New York, Providence, and Boston "for the purpose of studying police procedure in those cities."

The report recalls that Gen. Glassford has had four and one-half months to familiarize himself with the work of the Metropolitan Police Department and that it is desirable that he compare the organization here with those in other cities.

BIRTHS, DEATHS AND MARRIAGES

BIRTHS REPORTED.

Max and Nettie Fischer, girl.
Roland and Sarah Dorsey, girl.
William I. and Dolores A. Nolte, boy.
Bryan W. and Lavera Painter, boy.
John A. and Flossie Webster, jr., boy.
John D. and Louise V. Harrison, girl.
Irvin L. and Thelma V. Lewter, girl.
Charles G. and Lucile G. Bailey, girl.
Ambrose E. and Sara F. Collier, girl.
James C. and Julia M. Miller, girl.
Madison M. and Hilda W. Nichols, girl.
John H. and Ruby Lally, boy.
John E. and Margaret A. Harmon, girl.
Otto T. and Clara R. Frederick, boy.
Albert E. and Cecelia E. Stecklein, boy.
Leo L. and Mary E. McGinn, boy.
John L. and Ida J. Waesche, girl.
Bruce B. and Elizabeth F. Yates, girl.
Wilbur F. and Mildred G. Miller, girl.
Lawrence I. and Pearl L. Burley, girl.
Harry W. and Esther Bagby, girl.
Samuel and Ruth Klein, girl.

LICENSED TO MARRY.

Jerome Foer, 24, and Gertrude Troshinsky, 22. Rabbi S. H. Metz.
Antonio Gontanella, 32, and Clara Dreisbach, 33. The Rev. Charles Enders.
Cutler Smith, 35, Birmingham, Ala., and Grace Black, 31. The Rev. W. S. Abernethy.
Morton Hackerman, 23, and Loy E. Cohen, 20, both of Baltimore. Md. Rabbi J. T. Loeb.
Perton B. Hammack, 31, and Thelma A. Sanford, 30, both of Richmond, Va. The Rev. F. A. Parsons.
Jesse B. Oliver, 23, and Blanche Hudson, 18, both of Fredericksburg, Va. The Rev. A. F. Poore.
Paulsen Johnson, 26, and Gertrude Mason, 19. The Rev. B. W. Johnson.
Raymond Murhard, 21, and Mary Wright, 18. The Rev. J. W. McCoy.

Licenses issued at Rockville, Md.:
Wells J. Skinner, 21, Colesville, Md., and Mary Kathleen Jacobs, 18, Chevy Chase, D. C.
Edgar C. Knapp, 23, and Nathalie A. Fink, 21, both of Washington.
Herman Smith, 30, Rockville, Md., and Margaret A. Moore, 20, Germantown, Md.
Fletcher Sebastian, 31, Washington, and Virginia Leatherbury McClintock, 23, Shady Side, Md.
George I. Peacock, 40, and Elsa R. Dorsey, 28, both of Washington.
Harry H. Hyams, 34, and Anna Marie Kraus, 26, both of Pittsburgh, Pa.
Edward A. Root, 28, Washington, and Margaret V. Carder, 21, Parkersburg, W. Va.
Herbert Miller, 45, and Ruth C. McEntee, 36, both of Washington.

DEATHS REPORTED.

David P. Barnes, 87 yrs., U. S. Naval Hospital.
Frank Glorious, 80 yrs., 1629 3d st. nw.
Freida Glorious, 78 yrs., 1629 3d st. nw.
George H. Reed, 77 yrs., 220 9th st. sw.
Orris H. Bowen, 77 yrs., 1017 4th st. ne.
Samuel B. Kauffmann, 73 yrs., 122 3d st. ne.
Ida Ware, 70 yrs., Providence Hospl.
Evelyn Wade, 70 yrs., Emerg. Hospl.
Rebecca Kelley, 69 yrs., Home for Aged and Infirm.
Sarah Carroll, 68 yrs., 3260 N st. nw.
Isabel Keenan, 66 yrs., 2119 11th nw.
James Kelly, 65 yrs., Little Sisters of the Poor.
Edward S. Dean, 64 yrs., Emerg. Hospl.
Charles P. Ford, 53 yrs., 1026 16th nw.
Theodore Gamache, 51 yrs., St. Elizabeths Hospital.
Forrest H. Driver, 51 yrs., St. Elizabeths Hospital.
Viola M. Gingell, 47 yrs., 1740 K st. nw.
Sallie K. Vorrelman, 41 yrs., Geo. Wash. Univ. Hospital.
Winifred L. Edwards, 35 yrs., 5206 Colo. ave. nw.
Ornis F. Minar, 34 yrs., 5339 Nevada ave. nw.
James Wilson, 32 yrs., Casualty Hospl.
Oliver R. Walker, 27 yrs., Walter Reed General Hospital.
Clarence C. Davis, 73 yrs., Gallinger Hospital.
Eliza Brown, 70 yrs., 1435 Corcoran nw.
Ida Twyne, 70 yrs., 2124½ Stevens court nw.
Simon White, 89 yrs., 1118 48th st. ne.
Julia F. Davis, 86 yrs., Gallinger Hospl.
William Johnston, 51 yrs., 4405 Sheriff rd. ne.
Annie Paige, 80 yrs., Gallinger Hospl.
Delores Ward, 4 months, 429 Elm st. nw.

SOUTHEAST LEADER IS HONORED BY 300

A. G. Herrmann Lauded for 25 Years of Service and Designated "Mayor."

A. G. Herrmann, organizer of the Southeast Washington Citizens Association, and for 25 years president of the association, was officially designated "Mayor of Southeast Washington" at a testimonial meeting in his honor last night at Buchanan School.

More than 300 persons, including District officials and representatives of citizens associations in other parts of the city, were present. A certificate of civic distinction was presented to Mr. Herrmann by Col. W. J. Murphy. In an address of felicitation, Col. Murphy declared the new school in which the meeting was taking place, and the new streets and playgrounds and other improvements in the Southeast stood as monuments to the name of Mr. Herrmann.

He was lauded in song by the Southeast Glee Club and in speech by Joseph Gammell, president of the Lincoln Park Citizens Association, and D. A. Edwards, president of the Columbian Correspondence College. Gen. H. B. Crosby, scheduled as one of the principal speakers, was called to the White House, precluding his attendance.

Other features of the program included the Eastern High School quartet, a solo by Charles H. Burton, an address by Allan Davis on the aims and accomplishments of the association, and saw-playing by the Rev. G. B. Faucett, pastor of the East Washington Heights Baptist Church.

George W. Bell was chairman of the committee on arrangements. Other members were Col. Murphy, J. C. L. Ritter, W. A. Maio, Mr. Davis, G. C. Glick, G. W. Bruce and J. B. McGinley.

Platform guests included William P. Richards, District tax assessor; George S. Watson, chief of the District Fire Department, and Fred A. Emory, of the Society of Natives.

Announcement was made that 27 new members were taken into the association last night, bringing the total membership to more than 600. The association, under the leadership of Mr. Herrmann, was incorporated in 1906 with 12 members.

Nine Apartments In Realty Trade

$520,000 Properties Are Included in Exchange Announced Here.

The largest real estate transaction to be announced in several weeks was that consummated yesterday by Henry K. Jawish, with offices in the Southern Building, involving an exchange of eight apartment buildings with 128 units, at 1705 1711, 1717, 1723, 1729 East Capitol street, 2 Seventeenth street southeast, 1 and 7 Eighteenth street southeast, for a four-story brick and stone business and apartment building at the northwest corner of Connecticut avenue and R street northwest.

Properties included in the transaction have an assessed valuation of more than $520,000, and represent a square footage of nearly 68,000. The eight apartment buildings which are two-story bricks, occupying half a block opposite Eastern High School, were exchanged for their undisclosed owner to Loretta T. Lynch. The Connecticut avenue property contains stores and shops.

Among transactions which have been negotiated by Mr. Jawish were those involving the sale of the Conard, Strathmore and Whitecourt Apartments, those at 1616 and 1915 Sixteenth street northwest, and the Parkway Apartments, which he sold twice for the owners. He also assembled the site for the Westchester Corporation's development at Cathedral avenue and Thirty-ninth street northwest.

Bloom Speaks at Union Ball.

Representative Sol Bloom, of New York, was the principal speaker last night at a ball and card party given by the District Federation of Federal Employes' Unions at the Willard Hotel. More than 1,500 persons heard Representative Bloom voice opposition to wage cuts in the Government service.

CAB METERS UPHELD IN ADKINS' DECISION

28-Page Document Is Filed by Justice in Attack on Zone System.

The death of the zone, or flat rate system of fixing taxicab rates was forecast yesterday in District Supreme Court when Justice Jesse C. Adkins filed a 28-page decision affirming the right of the Public Utilities Commission to compel cabs to install meters.

Unless the cab companies which were fighting the order can obtain some extraordinary stay of execution of the finding, all cabs must be equipped with meters within 60 days from yesterday. The new rates are 25 cents for the first two miles or fraction thereof, and 5 cents for each third of a mile after that.

Taking up the points raised by the Bell and City Cab companies, Justice Adkins disposed of them one by one. He said that the threat that many drivers would be forced off the streets was purely a prophecy and pointed out the inequalities of the zone system. This, he said, permitted persons in the first zone to travel as much as seven miles for 20 cents, while persons living in the other zones were forced to pay two and three times that much to travel a much lesser distance.

Justice Adkins said that the individual operator was the one most concerned with the cost of the meters, which, he said, would be $164 each, new, while second-hand ones could be bought for $85. The additional revenue from the longer rides, he said, would soon pay for the meters.

As one example of the unfairness of the zone system, the justice said that a person living on Decatur street in Petworth could go to the Navy Yard for 20 cents, while from the Navy Yard to Anacostia, only a short distance, the fare would be doubled or trebled.

Further, he pointed out, many cab drivers testified that they were dissatisfied with flat rates and favored a return to the meter plan. He said the present system gave rise to frauds and disputes over fares, and that the long hours necessary for the drivers resulted in the danger of constant accidents.

It was estimated that there are 4,700 cabs here, with 12,000 persons connected in some way with them to be affected by the ruling.

Short-Circuit Sets Fire To Motor Stock Room

A short circuit in electric wiring last night started a small blaze in the stock room of the Ourisman Chevrolet Sales Co. at 610 H street northeast. A spark apparently leaped from the wires to grease-covered parts on the shelves.

The alarm was turned in by James Dibel, manager, who smelled smoke and ran to the stock room to find the blaze well started. The fire was put out with about $100 damage.

School Will Mark Its Golden Jubilee

Speakers at Ceremony on Monday to Be Woodward, Grant and Ballou.

The U. S. Grant School, on G street near Twenty-second street northwest, will observe its fiftieth anniversary at 8:15 p. m., next Monday. The program will be under the auspices of the Parent-Teacher Association, and will include addresses by Lieut. Col. U. S. Grant 3d, Dr. Frank W. Ballou and Francis A. Woodward, principal of the Gordon Junior High School.

Children from the sixth and eighth grades will dance the minuet. Mrs. Joseph H. Saunders, president of the District of Columbia Congress of Parents and Teachers, will be mistress of ceremonies. Mrs. Margaret Grissett, president of the Grant Association, will have general charge of the program, which has been arranged by the committee of which Mrs. B. H. Manley is chairman.

Delegations from the West End Citizens and the Oldest Inhabitants Associations will be present, as well as the parent-teacher class from George Washington University. Miss Viola Offutt is the principal of Grant School.

The Weather

TODAY'S SUN AND TIDE TABLE

	A.M.	P.M.
Sun rises...	6:57	
Sun sets...		6:30
High tide...	3:49	3:13
Low tide...	9:19	9:58

WEATHER CONDITIONS.

U. S. Dept. of Agriculture, Weather Bureau, Washington, Tuesday, March 29—8 p. m.

Forecast for the District of Columbia, Maryland and Virginia—Fair and warmer Wednesday; Thursday showers and colder, with probable snow in extreme west portions of Maryland and Virginia.

The Atlantic Coast disturbance is now moving northeastward over Nova Scotia and the Gulf of St. Lawrence, Anticosti Island, Quebec, 29.42 inches, and it was attended by precipitation in New England and New York, and by westerly gales along the Atlantic Coast from Cape Hatteras northward. The extensive western disturbance has moved eastward, and is now extends from Lake Superior southwestward to New Mexico and western Texas, Sioux City, Iowa, 29.30 inches, and it has caused precipitation, mostly light, from the Pacific Coast eastward to Manitoba and the northern Plains States. Another disturbance of wide extent extends from the Aleutian Islands southeastward to British Columbia, Kodiak, Alaska, 29.22 inches, an area of high pressure is moving eastward over the Atlantic States, Jacksonville, Fla., 30.28 inches; another is moving southeastward over Montana, Miles City, 30.16 inches, and pressure remains high over the North Pacific States, Eureka, Calif., 30.26 inches, and from extreme northern Alaska southeastward to the Great Slave Lake region, Point Barrow, 30.38 inches, and from Greenland southward over the ocean. The temperature has risen almost generally over the eastern half of the United States, and it has fallen in the Rocky Mountain and Plateau regions, the Dakotas and western Nebraska.

Local Weather Report.

Temperature—Midnight, 41; 2 a. m., 40; 4 a. m., 41; 6 a. m., 39; 8 a. m., 42; 10 a. m., 45; 12 noon, 51; 2 p. m., 53; 4 p. m., 56; 6 p. m., 55; 8 p. m., 52; 10 p. mm., 44. Highest, 56; lowest, 39. Relative humidity—8 a. m., 66; 8 p. m., 26; 8 p. m., 26. Rainfall (8 p. m. to 8 p. m.), trace. Hours of sunshine, 10.5. Per cent of possible sunshine, 84.

Temperatures and Precipitation.

Temperatures and precipitation for 24 hours ended Tuesday at 8 p. m.

	High. Tues.	Mon. night.	Tues. 8 p.m.	Rain- fall
Washington, D. C.	56	39	52	
Asheville, N. C.	62	39	54	
Atlanta, Ga.	68	46	66	
Atlantic City, N. J.	52	36	44	
Baltimore, Md.	56	38	50	
Birmingham, Ala.	74	54	66	
Bismarck, N. Dak.	40	34	34	
Boston, Mass.	48	38	42	0.10
Buffalo, N. Y.	38	30	32	0.04
Chicago, Ill.	50	36	42	
Cincinnati, Ohio	66	38	60	
Cheyenne, Wyo.	48	34	38	
Cleveland, Ohio	52	32	50	
Davenport, Iowa	62	40	58	
Denver, Colo.	62	42	44	
Des Moines, Iowa	72	40	66	
Detroit, Mich.	48	32	42	
Duluth, Minn.	40	24	32	
El Paso, Tex.	76	52	72	
Galveston, Tex.	86	60	84	
Helena, Mont.	54	16	34	0.10
Indianapolis, Ind.	66	38	62	
Jacksonville, Fla.	70	48	60	
Kansas City, Mo.	72	52	66	
Little Rock, Ark.	72	50	68	
Los Angeles, Calif.	68	56	64	
Louisville, Ky.	68	40	64	
Marquette, Mich.	40	30	36	
Memphis, Tenn.	72	52	68	
Miami, Fla.	76	68	70	
Mobile, Ala.	80	52	64	
New Orleans, La.	72	54	68	
New York, N. Y.	46	32	40	
North Platte, Nebr.	70	30	58	
Omaha, Nebr.	74	40	72	
Philadelphia, Pa.	52	36	46	
Pittsburgh, Pa.	52	32	50	
Portland, Me.	46	30	42	
Portland, Oreg.	54	44	48	0.14
Salt Lake City, Utah.	42	30	42	0.18
St. Louis, Mo.	74	44	68	
St. Paul, Minn.	62	34	58	
San Antonio, Tex.	82	54	70	
San Diego, Calif.	66	58	62	
San Francisco, Calif.	64	50	60	
Santa Fe, N. Mex.	70	30	60	
Savannah, Ga.	72	44	60	
Seattle, Wash.	50	44	46	0.04
Springfield, Ill.	74	42	64	
Tampa, Fla.	74	60	68	
Toledo, Ohio	54	34	54	
Vicksburg, Miss.	74	50	68	

River Bulletin.

Harpers Ferry, W. Va., March 29.—Potomac and Shenandoah Rivers very muddy and 11 feet above normal.

Blind May Be Able to Read By New Linotype Invention

Science may make it possible for a blind person to "read" an ordinary typewritten communication.

When members of the board of the Columbia Polytechnic Institute for the Blind yesterday saw a newspaper account of a new linotype machine which automatically set type through light impulses upon the letters of a typewritten page they thought this invention could be used for the benefit of the blind.

Last night they phoned the inventor, Buford L. Green, of Charlotte, N. C. He told them that he thought their idea was feasible.

If developed, a blind person then would be able to read a typed letter by placing it in a machine. The light rays, instead of operating the linotype machine, would operate six small points and spell out each word through the Braille system to the finger of the blind person.

Capital Realty Man's Son Marries Girl After Dance

Ellwood H. Parker, son of Mr. and Mrs. Arthur H. Parker, of 4020 Thirteenth street northwest, and Miss Marian Lowe Owens, of Salisbury, Md., were married in Salisbury Monday night, according to word received here last night.

They were wed shortly after attending a dance at Salisbury and news of the ceremony came as a surprise to their friends. Mr. Parker, who is 21 years old and a graduate of Central High School, is associated with his father in the real estate business here.

The Rev. Samuel McWilliams, of the Salisbury Methodist Episcopal Church, officiated at the ceremony. Mrs. Parker is a graduate of Wicomico High School and Salisbury Normal School and has been teaching at the Berwin Public School, near here.